MBER 6. 1912.

...en all day Saturdays

...s and misses
...items
...n junior apparel for
...ractive in price as in
... floor, State street.

...isses' charmeuse
...ll frocks, $25
... or colored; trimmed
...ontrasting colored
...se; their simplicity
...ctractive feature.

... fall suits, $25
... suit; new cutaway
...ively styled skirt.

... bag, 3.50
...ning pencil and ruler,
...st and most practical

...others

...suits at 6.50
... of knickers
...and at a price that
...dollars.
... sizes 6 to 18 years;
...ue serge.
...winter wear. Made of
...d according to our own
...are extremely durable.
...nes, special at $20
...s, in styles that were
... Norfolk suits and the
... as favorites.
...—second floor.

...others

AMUSEMENTS

...LACE MUSIC HALL
Clark St. nr. Randolph
MATINEE TODAY
...NCESS VERA
...JAH MICHELENA
LASKEY "CALIFORNIA"
...ADRIENNE AGARDE & CO.
...ABARET TRIO REED BROS.
...PLAY JAMES
...CHICHTL'S NOVELTY MANIKINS
...15-25-50-75c. SMOKING IN BALCONY
...RANDOLPH 3414. MATINEES DAILY
...WEEK—HENRY E. DIXEY, CHARLOTTE
DAYNE, BELLE STORY

...AJESTIC STANDARD VAUDEVILLE
...BELL & CO. in Geo. V. Hobart's Laughable Comedy,
...Hunt & Cheridah Simpson
...T BARNES KENO, WELCH & MEHAN
...RKSMITHS BERT WHEELER & CO.
...RICHARDS THREE LEIGHTONS
...LL & FIELDS MOTION PICTURES
...15c, 25c, 50c, 75c. Tel. 6420 Central.

—NEW—
WHITE CITY
World's Finest Amusement Resort
FEATURE ATTRACTIONS
...Cabaret Show, Hippodrome, Sarah ...hardt, Panama Canal, Racing Co...
Figure 8, Roller Coaster.

...SALLE: Mat. Tomorrow
...e Best of All La Salle Shows
...ne Girl | "FUN! SPEED! MUSIC!"
AT
...ne Gate | —Daily Post

The Chicago Daily Tribune.

THE WORLD'S GREATEST NEWSPAPER

VOLUME LXXI.—NO. 216 C SATURDAY, SEPTEMBER 7, 1912.—TWENTY-TWO PAGES. * PRICE ONE CENT IN CHICAGO AND SUBURBS. ELSEWHERE TWO CENTS.

PRISON OFFICIALS DENY INQUIRY INTO PUNISHING METHOD

Michigan Board Member Protests 'Tribune' Story, but Bars Door to Reporter.

OSBORN CRITICIZES REGIME

Finds Discipline Not Satisfactory and Says Application of New Ideas Has Failed.

NO BRUTALITY, AVERS WARDEN

THE TRIBUNE yesterday received the following telegram from O. H. L. Wernicke, president of the board of control of the state penitentiary at Jackson, Mich.:

The articles in your Thursday issue by Hewitt are editorial comments, are in the main unfair and untrue, and are not founded on any substantial facts or on statements given out by any competent authority.

They are viciously colored and injuriously sensational. There has been no noise or rioting since Tuesday morning. No convicts have ever been hung up by the wrists as described or similarly tortured and never will be. No such discrimination as described exists, nor does the management anticipate further trouble.

Our greatest danger at present is from unjust newspaper stories.

(Signed.) O. H. L. WERNICKE,
President Board of Control, Michigan State prison.

To which message THE TRIBUNE sent the following reply:

Have known Mr. Hewitt for years and have never known him to write an untruth. If everything is O. K. and above board, why has Mr. Hewitt been refused permission to make an investigation in the penitentiary? If there is nothing to hide, why is secrecy maintained?

You having raised the issue, "The Tribune" herewith formally requests that Mr. Hewitt be given access to the penitentiary, that he be given the privilege of making a thorough investigation and the right to question guards, prisoners, and officials.

Have sent Mr. Hewitt copy of your telegram and this and he will wait on you for your answer.

THE TRIBUNE.

Mr. Hewitt was refused permission to make the investigation.

BY OSCAR E. HEWITT.

Jackson, Mich., Sept. 6.—[Special.]—While prison officials were criticising today the published accounts of conditions in the Michigan penitentiary, Gov. Chase S. Osborn at Lansing was criticising the prison management.

"The calling out of the state militia was a horrible reflection upon the management," said the governor.

"From a financial standpoint the institution has been well operated," Gov. Osborn continued. "The board of control has two directors, experienced business men, no better in the whole state. They have sacrificed their license to give their time to the state. At the first meeting of the old board after I became governor I insisted that the management of the institution be turned over to the warden. The discipline has not been satisfactory. The application of the new ideas in penology at Jackson has failed. I believe the method of application was at fault rather than the idea."

The governor went on to outline his ideas, which are in entire harmony with modern prison management.

Officials Talk but Say Little.

O. H. L. Wernicke, member of the board, and Warden Simpson were so anxious to have the publicity of the conditions accurate that they called in all the newspaper correspondents this afternoon. They talked freely but told little. They complained of a number of things, but not of the statement that nine convicts were flogged yesterday. A local paper, complimented for its accuracy by Mr. Wernicke, says this afternoon:

"Twenty-five convicts in the Michigan prison were flogged on Thursday and seventeen more will be treated this afternoon."

A Detroit paper, criticised for its alleged inaccuracies, says:

"It now develops that twenty-five rebellious convicts were flogged yesterday and seventeen more are undergoing the same flaying process."

Won't Tell Number Thrashed.

The warden denied that any had been punished today. The grapevine phone over the prison wall was broken today by the reduction of the military guard. Both Mr. Wernicke and Mr. Simpson declined to say how many have been thrashed.

"I deem that unwise, from the view point of discipline," explained the warden, "because the papers get inside the prison."

"How many more will be flogged?" was asked.

"A judge cannot tell you whom he will convict," replied the warden.

"No man is punished until signed charges have been made against him and he has a chance to reply. In most cases they have

(Continued on page 7, column 5.)

SUMMARY OF THE NEWS.

SATURDAY, SEPTEMBER 7, 1912.

WEATHER FORECAST.

For Chicago and vicinity—Fair and not quite so warm Saturday; Sunday fair; light, variable winds.

For Illinois—Fair and not quite so warm Saturday; Sunday fair; light variable winds.

Sunrise, 5:21; sunset, 6:16. Moonrise, 12:22 a. m.

TEMPERATURE IN CHICAGO.
(Last 24 hours.)

Maximum, 2 p. m.....94
Minimum, 2 a. m.....75

2 a. m.	80	11 a. m.	90	7 p. m.	86
4 a. m.	78	Noon	91	8 p. m.	83
6 a. m.	77	1 p. m.	92	9 p. m.	81
6 a. m.	76	2 p. m.	94	10 p. m.	79
7 a. m.	77	3 p. m.	94	11 p. m.	78
8 a. m.	83	4 p. m.	86	Midnight	77
9 a. m.	85	5 p. m.	84	1 a. m.	76
10 a. m.	88	6 p. m.	86	2 a. m.	75

Mean temperature, 84.5; normal for the day, 68. Deficiency since Jan. 1, 388.
Precipitation for 24 hours to 7 p. m., 0. Deficiency since Jan. 1, 1.36 inches.
Wind, S. W.; max., 16 miles an hour at 11:19 a. m.
Relative humidity, 7 a. m., 72%; 7 p. m., 56%.
Barometer, sea level, 7 a. m., 30.05; 7 p. m., 29.96.
For general government weather report see page 17.

TODAY'S BARGAINS—PAGES 8 AND 9.

DOMESTIC.

Jackson, Mich., prison officials criticise TRIBUNE story, but bar door to reporter. Page 1.
Commissioner of Police Waldo of New York questioned in Hayes trial. Page 2.
Clinton, Ia., citizens see graft through smoked glasses. Page 2.

LOCAL.

Hot weather holds threat of milk famine and dealers urge sparing use of product. Page 1.
Street car kills rector of St. Mark's Episcopal church. Page 1.
Chicagoan plans to profit from clandestine correspondence of foolish girls by private postoffice. Page 1.
Labor slugger arrested and "looked over" by witnesses of Malloy murder. Page 2.
Inquiry shows West Hammond "murder tunnel" and "death decanter" to be myths. Page 2.
First Methodist church trustees to decide status of evangelist on Monday. Page 3.
Letters received by girl who sues man for $25,000 revealed by lawyer. Page 3.
Evanston club women, fearing book agent swindle, call in police. Page 3.
Journal of American Medical association presents figures showing triumph of "sane Fourth" this year. Page 7.
Three subway routes outlined as arranged for "five arm" system. Page 13.
More money spent for bacon than for insurance, risk men are told. Page 13.

WASHINGTON.

President Taft threatens intervention in Mexico to protect Americans. Page 1.

FOREIGN.

Nicaraguan rebels defeated in clash with government troops. Page 2.

POLITICAL.

Republican state committee assails Medill McCormick, Chauncey Dewey, and Harold L. Ickes. Page 4.
Democratic factions fail to make peace in campaign plans. Page 4.
Roosevelt defines test of progressiveness: "Those not with us are against us." Page 5.
New York Progressives nominate Oscar S. Straus for governor. Page 5.
Wilson announces itinerary for western campaign trip. Page 5.
New party arranges county slate for convention today. Page 8.
Taft says personal ambition should not lead man to climb into power over some one else. Page 7.

TRADE AND INDUSTRY.

Dun's trade review says hot weather is no hindrance to business activity. Page 16.
Local financial. Page 14.
Live stock. Page 14.
New York financial. Page 15.
Real estate. Page 16.
Commercial. Page 17.
Produce. Page 17.

SPORTING.

Charles Evans and Jerome Travers reach finals in national golf championship. Page 10.
"Pop" Geers pilots Dudie Archdale to victory in feature at Hartford. Page 10.
Cleveland defeats White Sox, 5 to 2, in battle that goes eleven innings. Page 11.
Cubs score victory on Reds in ninth inning, 6 to 5. Page 11.

MOVEMENTS OF OCEAN STEAMSHIPS.

Arrived.	Port.
MAURETANIA	New York
DUCA D'AOSTA	Naples
BALTIC	Queenstown
KAISERIN AUG. VICTORIA	Cherbourg
ORTERIC	Yokohama
DIRECTOR	Rio de Janeiro
FRANCE	New York
OSIRIS	Montevideo
RHEIN	Baltimore
VICTORIAN	Quebec
ASCANIA	Quebec
KINA	San Pedro.
CELTIC	New York.
Sailed.	**Port.**
CEPHALIAN	Liverpool
ADRIATIC	Queenstown
AMERIKA	Southampton
ANTONIO LOPEZ	New York

WIRELESS REPORTS.

	Due at New York
CAMERONIA ..Out 725 miles...	Sunday a. m.
ROCHAMBEAU. Out 1,000 miles..	Sunday p. m.
	Due at Plymouth
OCEANIC .....Out 207 miles...	Saturday a. m.
PHILADELPHIA Out 320 miles....	Saturday p. m.

4 P.M. Saturdays

is the closing hour for all classifications of The Sunday Tribune's Want Ad Section.

AVOID DISAPPOINTMENT

to yourself and to us by placing your order early today for Sunday's issue. Positively no classified ads accepted after 4 o'clock this afternoon.

CENTRAL 100

STREET CAR KILLS DR. W. W. WILSON, ST. MARK'S RECTOR

Crushed to Death in Accident at East Forty-third and Cottage Grove Avenue.

CREW HELD FOR INQUEST

Tragedy Halts Choir Strike and Choristers Will Sing at the Funeral.

HELD PULPIT TWENTY-TWO YEARS

The Rev. William White Wilson, rector of St. Mark's Episcopal church, Thirty-seventh street and Cottage Grove avenue, was killed last night by a street car at Forty-third street and Cottage Grove avenue. The minister was 62 years old and his church has been identified with Chicago's history for half a century.

The wrecking wagon of the Chicago City Railway company was summoned and the body removed after the trucks of the car had been raised from the tracks.

Patrick Lynch of 5721 May street, motorman of the car which struck the rector, was taken into custody with his conductor, Thomas Burke, 4347 Lawrence avenue.

The motorman said Dr. Wilson, who was on his way to a Masonic lodge, stepped directly in front of the car, despite the clanging of the bell. "He seemed dazed," the motorman told the police. "He must have been deep in thought."

Dr. Wilson's widow was prostrated at her residence, 535 East Thirty-fifth street, when she learned of the tragedy.

She said the rector had been gone from home most of the day and she was beginning to get anxious about him when news of the accident was telephoned to her.

Choirboys Suspend Strike.

Choir boys of St. Mark's church have been on strike for a week. Their leaders said at night they would call the strike off so a full choir of forty could sing at their rector's funeral services.

When Carl Gungsoll of 727 East Forty-second street learned of the rector's death he at once arranged to canvass the choir members and obtain promises to overlook the troubles which crippled the organization.

The boys struck because their choirmaster, William Cox, was allowed to resign after his demand for an increase of salary was denied. The song services at St. Mark's last Sunday were led by half a dozen of the regular choir members, augmented by untutored church members and Sunday school pupils.

Roy Wagner of 3517 Vincennes avenue, one of the strike committee appointed by the choristers, is on a vacation, but his parents telegraphed him when they learned of Dr. Wilson's death, and it is expected he will return in time to sing a solo at the rector's funeral.

Burton Bryan Expected to Sing.

Burton Bryan, whose father, Fred L. Bryan of 545 East Thirty-sixth street, attempted to persuade the boys from striking, set out to interview every member of the choir last night. Burton wanted to strike a week ago, but was compelled by his parents to sing while his companions did picket duty on the streets outside the church.

"We loved him," said Bryan.

Dr. Wilson was rector of St. Mark's twenty-two years. He was born in Philadelphia. Five years later his family moved to Brooklyn, N. Y. He studied law early in life, and was admitted to the bar after being graduated from the law college of Columbia university.

After practicing law in New York and Brooklyn for about eight years he entered the ministry. His first church was in East Orange in July, 1880. A few years later he removed to Pennsylvania, where he was rector of St. Paul's church, Kittanning. He remained there nine years. Then he took charge of St. Mark's church.

Fearless in the Pulpit.

Dr. Wilson was noted for his sermons on timely subjects. His address on "Christian Socialism" before Hobart college, New York, won for him the degree of doctor of humane letters. While president of the Actors' Church Alliance he denounced Sunday theaters at an annual meeting of the actors in the Masonic temple in 1907.

"Managers who give Sunday performances are money grabbers and slave drivers," he said. The actors then voted against Sunday shows.

The rector is survived by Mrs. Irene M. Wilson and seven children, three sons and four daughters, most of them living in the east. He was a thirty-third degree Mason and chaplain of the George H. Thomas post, G. A. R. He was president for two years of the Third and Fourth ward districts of the Bureau of Associated Charities, president of the Chicago Diocesan Choir association, a chaplain in the Masonic order, and chaplain of the First regiment, I. N. G.

FACES DEATH, CANNOT MOVE.

Girl Helpless from Rheumatism Almost Loses Life as Gas Escapes.

Rose Schnoor almost lost her life yesterday at her residence, 4220 Princeton avenue, because she was suffering from rheumatism and could not move. A gas fixture in her room broke and gas began pouring into the room. Finally she became unconscious. By accident neighbors discovered that the gas was leaking and found Miss Schnoor almost dead. A pulmotor was sent for and by its use the girl was revived.

IN THE NATIONAL GOLF TOURNAMENT.

OFFERS SECRECY TO FOOLISH GIRLS

Chicago Ticket Scalper Would Profit from Clandestine Correspondence.

BY PRIVATE POSTOFFICE.

Clandestine correspondence between foolish girls and undesirable men—an evil which the postal authorities tried to minimize through curtailing the general delivery service—is being encouraged and made a matter for personal profit by a Chicago ticket scalper.

The promoter of this new venture is E. A. Young, familiarly called "Ernie," formerly treasurer of the American Music Hall. He is doing business at 76 West Madison street under the firm name of the United Theater Ticket bureau. Public attention is called to the correspondence scheme through newspaper personals in the Examiner and American reading as follows:

Private general delivery; have your mail sent to downtown store open day and night; no questions asked. Phone Randolph ——.

The postoffice authorities recently refused to deliver mail to girls under age at the general delivery window who have not a written order from parents or guardians.

Enlightenment for Mothers.

Any fond mother who keeps in close touch with the home mail man and pays occasional business visits to Chief Postoffice Inspector James E. Stuart will readily see how her watchfulness goes a-glimmering by perusing the following interviews which bright young women had with Mr. Young.

First Young Woman—I want to make arrangements for receiving my mail through you. I have a sweetheart who has been forbidden to call at the house. My parents dislike him, but I believe he is all right. My mamma says I am too young to have a beau, but I think differently——

Mr. Young—That will be all right. Your mamma won't be a bit the wiser. Come over and talk it over with me. I don't care to discuss the matter over the phone.

Second Young Woman—Will it cost much? Will any of my folks learn that I am in correspondence with men? Does it make any difference to you who I am or what my age is?

Mr. Young—No, it will cost little. You will be granted every protection in the world. No one—not even your dearest girl friend—will ever learn about it through us. But you must call personally. We cannot do business over the telephone.

She Calls Upon Mr. Young.

A third young woman first phoned for the address and then made a personal call upon Mr. Young.

"My mamma opens all my mail and I must find a way to fool her," she said. "I used to get my letters through the general delivery window at the postoffice, but that has been stopped. I have a very dear friend. He is just so lovely and so upright, but he has such a mean wife. I have met him several times, and he has promised to get a divorce and marry me. My mamma just hates him dreadfully. I am old enough at 17 to know my own mind. I'll bring him around and show you how nice he is."

Mr. Young—Your personal affairs don't interest me. This is a business enterprise, but we are not quite ready to operate. Just write your name and address on this card and then come in about the 15th. This is only an experiment. I inserted the advertisement to see if the thing would be a go, and I believe its success is assured. I have had at least 100 inquiries over the phone today. But I won't do a thing until I learn from the government officials whether the scheme is all right.

Explains Plan for Secrecy.

Third young woman—But what assurances have I that everything will be secret, that my parents won't find out?

Mr. Young—Simplest thing in the world. Your name and address never become known to anyone outside of your correspondent and yourself. We give you a number and you instruct your friends to send all your mail to that number. For instance, we will number you B 2. All the mail addressed to that number goes in that special box. References to our file system shows you to be entitled to that mail. We have not completed the details, but figure we can give the service for about $1 a month to each correspondent.

Mr. Young recognized a reporter who called. He then was not so sure of success.

"I am not sure whether I will go into the scheme," he said. "A friend of mine just called me up from Indianapolis and told me I would run afoul of the government authorities. Of course, the correspondence could be carried on without the use of stamps. But before I do anything I will see the postoffice inspectors. I don't want to get into trouble."

ARMOUR AND MEEKER MOVE FROM SOUTH TO NORTH SIDE.

Town Houses to Be Built on Outer Drive Between Barry Avenue and Wellington Street.

Following a movement which has been gaining headway during the last three or four years, two more prominent residents of the south side are about to abandon their homes in that part of the city and establish new homes in one of the exclusive residential districts on the north side.

They are J. Ogden Armour and Arthur Meeker, who have just closed the purchase of the entire east frontage on the outer drive between Barry avenue and Wellington street, comprising 350 feet frontage on the drive and 200 feet on Barry avenue and Wellington street, on which they plan to erect residences to cost several hundred thousand dollars each.

The consideration is withheld, but it is understood that over $200,000 was paid for the property. Callistus S. Ennis & Co. were the brokers in the transaction.

The property lies in a tract a half mile long extending north from Diversey boulevard, bounded by Lincoln park on three sides and on four sides by boulevards. It has recently been placed on the market and the entire half mile frontage on the drive is in an agreement between the Lincoln park commissioners and the property owners restricted to residence purposes only.

The town residence of Mr. Armour is at 3724 Michigan avenue, which has been maintained as the town home of the family for many years. The Meeker residence is at 1815 Prairie avenue, in what was at one time the most exclusive residential block in that former fashionable residence street. The inroads of business and other undesirable factors, however, have brought about an exodus of the one time fashionable residents until there are few now living there. Both Mr. Armour and Mr. Meeker have handsome country houses in the vicinity of Lake Forest.

It will be recalled that early in the present year Edward T. Blair and Chauncey Keep purchased lots on Lake Shore drive between Burton place and North avenue, where they will build handsome town homes. Many other prominent one time south side residents have moved and it is said that the handsome town home of John J. Mitchell at 5012 Woodlawn avenue has been placed on the market.

NO ELECTORS IN CALIFORNIA DESIGNATED AS REPUBLICANS.

Report That Both the Roosevelt and Taft Nominees Will Go On the Ticket by Petition.

Los Angeles, Cal., Sept. 6.—Announcement was made tonight by Meyer Lissner, chairman of the Republican state committee, that the Progressives, who won control of the state convention in Tuesday's primary, will waive their right to nominate electors when the convention meets on Sept. 24, and will place the Roosevelt electors on the ballot by petition. Under this plan neither the Roosevelt nor the Taft electors will go before the people under the party designation of "Republican."

SEEK PARDON FOR M'NAMARAS.

Petition Said to Be Backed by Lincoln Steffens, Fremont Older, and Other Prominent Reformers.

Los Angeles, Cal., Sept. 6.—[Special.]—A movement for a petition to pardon the McNamaras was started officially today. Lincoln Steffens, Fremont Older, and other prominent reformers are back of it. Gov. Johnson is said to have promised a pardon if the sentiment is strong enough.

TAFT ULTIMATUM SENT TO MADERO

Demands Immediate Protection of Americans and Their Property in Mexico.

U. S. TROOPS IN FIGHT.

BULLETIN.

Douglas, Ariz., Sept. 6.—Mexican rebels crossed the boundary and were engaged by United States soldiers on the Lang ranch, fifty miles east of Douglas, today. The American troops killed five and wounded one of the invaders.

ULTIMATUM BY TAFT.

Washington, D. C., Sept. 6.—[Special.]—President Taft has served an ultimatum on the Mexican government that unless Americans and their interests are given immediate protection from the rebels the United States government will intervene.

Señor Manuel Calero, ambassador to the United States from Mexico, is speeding to Mexico City to deliver President Taft's words of warning to President Madero. He left Washington on this mission on Wednesday night, following a conference with President Taft and acting Secretary of State Huntington Wilson.

The president told Ambassador Calero that the limit of this government's patience has been reached, and unless immediate steps are taken by Madero to put into effect his many promises of protection for Americans, American soldiers will be sent across the border.

He said the troops would not stop with guarding Americans and their interests near the border, but would go clear across Mexico both ways and stop the revolution.

Ambassador to Make Demand.

Ambassador Wilson of Mexico City was instructed by the state department today to make one more demand upon Madero for protection for the Americans in Mexico. The note of instructions carried an order for demands for troops to put down the marauding of rebels in northern Mexico.

Later today state department agents in northern Mexico reported considerable improvement in conditions. Telegraphic communication between Nacozari and Douglas has been restored. Conditions at Monterey are reported satisfactory.

In the south of Mexico, however, wandering rebel bands have become bolder in their operations, the entire federal garrison at Ajuno having been massacred by the rebels last Wednesday.

The war department decided to honor the requisition of the state department for small arms for the American citizens on the south side of the border and 400 rifles will be sent to American consuls for distribution.

Gen. Steever tonight dispatched an additional troop of the Third cavalry for duty at Hachita. A portion of the signal corps, which will arrive here tomorrow from Fort Russell, Wyo., also will be sent, so as to assist the cavalry in locating invading Mexicans.

Rebels Cross the Border.

El Paso, Tex., Sept. 6.—Reports of a skirmish between United States troops and Mexican rebels who crossed the international line below Hachita, N. M., were received today by Gen. E. Z. Steever at Fort Bliss, Tex.

Mexican rebels engaged fifteen men of the Third cavalry, according to the official report, and one rebel was captured.

One hour later a strong body of rebels crossed the line, but were driven into Mexico by the American soldiers after fighting at long range. This marks the sixth invasion of American soil in the last few weeks.

Zapatistas Attack a Town.

[BY CABLE TO THE CHICAGO TRIBUNE.]

Mexico City, Sept. 6.—[Special.]—A band of Zapatistas attacked the town of Puenta Ixtla in the state of Morelos today and a hot fight ensued. At last accounts the fighting was still going on. Two trainloads of federal reinforcements have left Guernavaca for the scene.

MILK FAMINE MAY FOLLOW HOT WAVE; FOOD PRICES SOAR

Dealers Report Shortages and See Menace in Continuation of Torrid Weather.

BEEF HIGHEST IN HISTORY

Packers Advance Prices on Prime Cuts and Retailers Will Be Forced to Follow.

THREE DEAD IS TOLL OF DAY

The food supply entered into the heat complications of Chicago and suburbs yesterday. Unless there is a letup the situation may grow grave. A summary of conditions is as follows:

Milk—Two days more of 90 degree weather will bring a famine with higher prices in Chicago and northern Illinois. Supply at least 10 per cent short, with demands increased 50 per cent. Restaurants and ice cream companies get only one-third enough milk. Families which want quarts get pints in many cases.

Meat—Prices of beef higher than in history of Chicago. Quotations on best grades more than 6 cents higher than a year ago.

Ice—Demands increased 70 per cent and companies shave orders in many instances. Raise in prices denied.

Heat—Temperature officially 94.8 degrees, the highest for September in Chicago since 1872. Three die and many prostrated. Slightly cooler is prediction for today.

Schools—Many principals dismiss schools at noon because of suffering among children.

Continued heat materially has reduced the fresh milk supply and Chicago and northern Illinois face a famine with consequent higher prices.

Demand for milk in Chicago is estimated to have increased 50 per cent within the last week, due to the hot weather. Most families have been supplied, but many restaurants, soda fountains, and ice cream parlors have had to accept from one-third to half the amount of their orders. No advance over the price of 8 cents a quart yet has been made, but further shortage will be reflected in immediate raise in quotations.

Packers Raise Beef Prices.

While the milk famine is looming up meat prices have reached higher figures than ever before in the history of the trade. Quotations at the Chicago stockyards yesterday established a new record for beef and the retailers will have to pay the added cost beginning today and tomorrow. Beef prices generally are 6 cents higher than a year ago.

The only hope against further milk shortages lies in the weather forecast. While the Chicago temperature yesterday reached 94.8 degrees by official figures, setting the highest mark for September since 1872, cooler weather is promised for today. Wording of the forecast, however, does not promise much relief. It says:

"Chicago and vicinity—Fair and not quite so warm Saturday. Sunday fair. Light variable winds."

Smaller towns surrounding Chicago felt the milk shortage yesterday more than the city.

The high temperatures of the last week have caused cows to seek shelter and sleep, and to limit grazing to the minimum. The result has been a material reduction in the amount of milk given.

Dealers Estimate Milk Shortage.

Chicago dealers differ in estimating the exact reduction in the amount of milk being obtained, but the general opinion fixes the figure at approximately 10 per cent.

"We didn't have half enough milk today," said Ira J. Mix last night. "Demand for milk has increased 50 per cent within the last week while the hot weather has cut the production of dairies an average of fully 10 per cent. If the heat continues a day or so longer we simply cannot begin to supply the needs of customers. Today we were able to reach most of the families, but the restaurants and ice cream parlors had to make out with one-third to one-half of their orders.

"So far there has been no advance above 8 cents a quart, but of course if the supply goes shorter and the demand continues to grow the prices will have to follow upward. I cannot say what figures might be quoted two or three days from now."

Among ice dealers, none would admit advances in prices, though reports from over the city complained of shortage in weights, made necessary, it was said, to get all patrons served.

Beefsteak Highest in History.

Housewives of Chicago are scheduled today and Monday to pay more than ever before for beefsteaks. For this item the high cost of living is due to take another upward leap, and one which bids fair to be permanent.

Following comparisons show the difference in prices quoted yesterday and those existing a year ago:

	No. 1		No. 2		No. 3	
	1912.	1911.	1912.	1911.	1912.	1911.
Ribs	23	16½	19½	15	8	7
Loins	28	20	21¼	17½	11	10
Rounds	15½	10½	11½	9½	8½	7½
Chucks	10½	8	9½	7½	7	5½
Plates	8	5	8	4½	5½	4

Inquiries among the retailers brought replies that the advance in wholesale prices will be followed by an equal rise in the prices which consumers will pay.

Three Dead Toll of Day.

Three deaths and many prostrations were traced to the heat.

Principals of many public schools yesterday dismissed the pupils at noon, owing to the suffering of the children and their inability to do any considerable work under the pressure of heat.

"In one section of the city," said Mrs. Young, "five principals sent their pupils home early."

WALDO FIGURES IN POLICE TRIAL

Attempt Made to Show Commissioner Winked at Disorderly Resorts.

MENTION GAYNOR'S NAME

Hayes Reviews Conversations Had with His Superior and Threats to "Fire Him."

New York, Sept. 6.—Whether Police Commissioner Waldo gave "general instructions" to suppress disorderly houses and private verbal orders to allow them to run as long as conditions of "outward decency" were observed, became the question at issue today when Cornelius G. Hayes, suspended inspector, was placed on trial before Deputy Police Commissioner Douglas I. McKay on the charge of making a false statement in regard to his police duties.

While Hayes was ostensibly the defendant, Thomas D. Thacher, Hayes' counsel, virtually transformed the trial into an investigation of the police department and an arraignment of the policy of Mayor Gaynor toward the regulation of vice.

Waldo Target for Attorney.

The attorney questioned Commissioner Waldo in an effort to show that "outward decency" was the criterion by which the mayor wished the question of vice suppression to be determined, and then put Hayes on the stand to prove that the commissioner had given the inspector verbal orders in pursuance of this policy, and had not countermanded them until they had become public.

Hayes emphatically denied he had made a false statement when he told the commissioner the latter had ordered him not to make raids on disorderly houses except on the commissioner's instructions. In accordance with these instructions he had made no raids, he said, since February, although previously he had made many, and had "cleaned out" one district.

Hayes Says He Was Threatened.

It was on Aug. 8, or about the time when the scandals growing out of the Rosenthal case were being aired, that Commissioner Waldo, according to the witness, threatened to "fire him" for stating that he had received such orders.

This he threatened to do on two subsequent occasions, Hayes testified, but it was not until Aug. 16, the day after the publication of an interview from "an inspector" who was quoted as saying he had received such orders from the commissioner, that Waldo made good his alleged threats by suspending him and demoting him to a captain's rank.

Hayes mentioned two or three conversations he had with Mr. Waldo in regard to suppressing disorderly houses. He said he met Waldo at the West Forty-seventh street police station by appointment on Sept. 5 and they made a tour of Hayes' district. In passing a dance hall which had a disorderly resort upstairs Hayes said Waldo told him that as long as there was no outside disorder it was well to have them in such a place rather than on the outside.

Gives Hayes Instructions.

"On Feb. 13 last Commissioner Waldo sent for me," Hayes continued. "The commissioner said, 'I thought you were keeping an eye on disorderly houses?' I said I was. Commissioner Waldo said, 'I have been told by a newspaper man that the raids your men made were for the purpose of graft. Keep your men out of disorderly houses and in future if you get a letter or complaint bring it to me before you make a raid and make raids only on my approval.'"

The witness described his conversation with Waldo of Aug. 8 as follows:

"When I came into the commissioner's presence, he said, 'Hayes, what are you doing about the disorderly houses in your district?' I replied, 'Nothing.' 'Why,' he asked. 'Because you told me not to.' I replied. 'I'll fire you right now if you say that,' said the commissioner, making a threatening motion with his hands."

On Aug. 15 the commissioner sent him a letter ordering him to suppress disorderly houses in his district, which, he said, was the first letter of its kind he had ever received from the commissioner.

Every material statement Hayes made, each previously put in the form of a question by Thatcher, was denied by Mr. Waldo, who preceded the police officer on the stand.

"I never gave Hayes any orders other than general instructions to observe peace and good order and enforce the laws," Mr. Waldo said.

BLIND MAN IS CAR VICTIM.

Accuses Crew of Failing to Stop Vehicle When He Attempts to Alight.

James Bach, living at 174 West Michigan street, who is blind, was seriously injured yesterday when he fell from the step of an Evanston avenue car at La Salle avenue and West Michigan street. The crew failed to stop the car as he was alighting, he charges.

OBITUARY.

MISS JENNIE A. BROSS, for many years an active worker in the Woman's Relief corps, died yesterday at her residence, 1915 Indiana avenue. She was over 80 years old. Miss Bross was a sister of former Lieut. Gov. William Bross. She was a school teacher in Morris, Ill., for many years. She had lived in Chicago for about twenty-five years. Miss Bross was a member of the Columbia corps No. 175, and past national secretary. She had been in poor health about a year. The funeral will be held tomorrow afternoon at Rosehill chapel at 3 o'clock. The service will be in charge of Daylight chapter No. 611 of the Order of Eastern Star.

MRS. JULIET CLARKSON SIMMONS, widow of Gilbert M. Simmons died at her residence in Kenosha yesterday after an extended illness. She was born in Chicago and was a daughter of the late Joseph P. Clarkson. She lived in Kenosha since her marriage to Mr. Simmons in 1877. She was connected with many church and charitable organizations. She is survived by one daughter, Elisabeth Simmons Vale. The funeral will be held at Kenosha tomorrow afternoon.

WILLIAM A. HARTMAN, for twenty-eight years a member of the Chicago police department, died yesterday at his residence at 6522 Ellis avenue, aged 57 years. He was born in Canton, O. He is survived by a widow and several stepchildren. Funeral services will be held at St. Clara's church tomorrow morning at 10 o'clock. Interment will be at Calvary.

LIEUT. GEN. MAC ARTHUR, who dropped dead while addressing his comrades of the civil war Thursday night, will be buried in Milwaukee. Services will be held at 10:30 Monday morning.

COL. A. LOUDEN SNOWDEN, former minister to Spain, Greece, and the Balkan states, died at his home in Philadelphia early yesterday morning.

CHRISTOPHER G. FOX, for years the oldest state past grand master of masonry, is dead in Buffalo, N. Y., aged 74.

The Rev. William White Wilson

Born Dec. 3, 1850. Died Sept. 6, 1912.

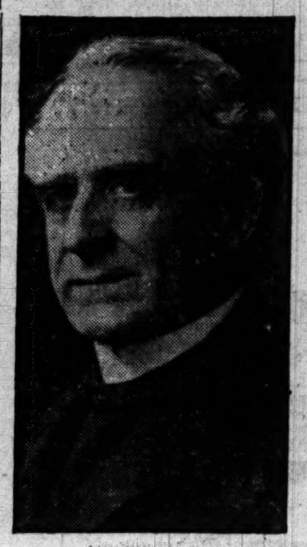

MALLOY MURDER UP AGAIN

Slugger Stevens "Looked Over" at Identification Bureau.

WITNESSES AS "PEEPERS."

Men Who Saw Tragedy Two Years Ago Peer Through Holes.

Long delayed action in the case of Walter Stevens, alleged slugger and gun man, who is under indictment for serious crimes committed in the name of union labor, took a sudden turn yesterday when he was "shown up" at the office of Chief of Detectives Halpin for identification as one of the men implicated in the murder of Bernard Malloy.

Three persons who witnessed the killing of Malloy in a saloon at Fifty-ninth and State streets about two years ago were at the detective bureau when Stevens, who could not see them, was ordered by Capt. Halpin to walk back and forth across the room. The three murder witnesses peered through small holes at Stevens, it being deemed advisable to keep their identity from the alleged notorious gun man.

Whether any of the witnesses identified Stevens Capt. Halpin would not say. However, Stevens was allowed to go. Capt. Halpin explained that he is held in bonds in the cases for which he has been indicted.

Stevens' Arrest Ordered.

Stevens was taken into custody by order of the state's attorney's office, it is said. Detectives McMullen and Ryan found Stevens at Fifty-fifth and Halsted streets. He made no resistance. The witnesses to the Malloy murder were sent for, and pending their arrival Capt. Halpin questioned Stevens regarding several matters which had a bearing on labor sluggings.

Stevens denied knowing anything about the killing of Malloy, who was a steamfitter. Malloy was a union man, but the union to which he belonged was not the body which, it is said, employed Stevens as a slugger.

Malloy was lured to his death by a telephone message, which instructed him to "go to a saloon as Fifty-ninth and State streets and meet a man."

Escape in "Pirate Car."

Malloy was waiting in the saloon when four or five men drove up in an automobile. He was shot and killed by the men, who escaped in the "pirate" car.

Stevens was suspected of being implicated in the killing at the time, but owing to police apathy he was not arrested until several weeks later. He disappeared from Chicago and in June of last year he was located in Indiana.

Although Stevens has been under indictment several months for labor slugging cases he says he will never be tried.

WIFE BURNED; HUSBAND HELD.

Police Detain William Rammeacher Pending Result of Inquest in Woman's Case.

Mrs. Catherine Rammeacher was burned to death yesterday when a gasoline stove exploded at 17 North Peoria street while her husband, William Rammeacher, was preparing dinner.

The woman died on her way to the county hospital, and her husband is detained by the police until the inquest, which will be held this morning at the Desplaines street station.

According to Rammeacher, a dock hand, he returned from work at noon and found his wife intoxicated. While attempting to light the stove it exploded, setting fire to the room. Rammeacher ran to the street and turned in an alarm, and then returned to the house and tried to drag his wife from the room.

A bruise upon the woman's forehead caused the police to hold the man for further questioning.

Electrocuted While at Work.

John Ladoski, who lived at 4508 South Honroe street, was electrocuted yesterday while at work in the plant of the Griffin Wheel works, West Forty-third and South Wood streets.

Bell and Wing

By FREDERICK FANNING AYER

Absorbing, astounding, inspiring, baffling.—*London Academy.*

Power and originality.
—*Cork Examiner.*

A great work.—*Boston Herald.*

Marks of genius constantly.
—*Troy Record.*

A wealth of ideas.
—*Boston Transcript.*

Genuine aspiration and power.
—*Occult Review, England.*

Near the stars.
—*Portland Oregonian.*

Astounding fertility.
—*Brooklyn Times.*

A striking book of verse.
—*Boston Post.*

Price $2.50

G. P. PUTNAM'S SONS
Publishers, N. Y.

CLINTON CITIZENS WINK AT GRAFT?

Appear Unwilling to Acknowledge Fraud in County Contracts.

FARMER STARTS INQUIRY.

Brings Charges Before the Grand Jury, Thirty-one Indictments Being the Result.

[BY A STAFF CORRESPONDENT.]

Clinton, Ia., Sept. 6.—[Special.]—This town seems really to be interested in the thirty-one indictments returned yesterday by the Clinton county grand jury. Those who discuss the matter on the street corners say they believe it is true Clinton county bridges have been costing twice as much as similar bridges built elsewhere, that the "cleaner" used in the courthouse at $150 a barrel is only worth $5, and that the county has paid $30 a gross for $4.25 lead pencils.

Some citizens are to be found who believe the officials charged with conspiring to rob the county ought to resign.

Citizens Alive to Charges.

The sentiment of the people of this community, who for years met their neighbors who publicly made accusations similar to those now a matter of court record with apathy, has changed. But it has not changed enough to talk seriously of "putting leading citizens behind the bars."

It is pointed out that the main thing is to put a stop to the alleged graft. To those who wish to go further it is suggested that civil suits will enable the county to regain most of the funds it is charged have been misappropriated. Those who are not satisfied with this are said to be out of sympathy with the community.

Muckraking Not Welcomed.

Persons who came to Clinton when it had thirteen mills sawing the white pine that was rafted down the Mississippi, who stayed during the poor years which followed the shutting down of the mills, and who helped to bring the factories which are coming in, now call Clinton "the bright spot." They do not welcome muckraking. They prefer to tell visitors that Clinton is the wealthiest town of its size in the middle west and that Clinton county is the garden spot of Iowa, "with land selling at $200 an acre, you bet."

William White, a farmer living near Clinton, is one of the men who do not feel this way. Last spring he circulated a petition among the farmers asking that the grand jury investigate the repeated charges made against county officials. Sixty-seven men signed it. The April grand jury began the investigation. The result came yesterday.

Unnecessary to Advertise.

The reason why it has been possible to sell bridges freely at exorbitant prices is that the Iowa law does not require advertisement for bids on bridges if they cost $5,000 or less. Every member of the board of supervisors now indicted was compelled to make a preelection promise that he would insist bids be advertised, but the promise was not kept.

Thus, it is alleged, the representatives of the Clinton Iron and Bridge works were able to conspire with county officials to secure contracts without competition and at their own prices.

YOUNG CHICAGO EXPLORER RETURNS FROM ALASKA SOON

Ernest De Covel Leffingwell Will Come Back in Fall After Three and One-Half Year Expedition.

Pasadena, Cal., Sept. 6.—Ernest De Covel Leffingwell, a young American explorer, who has been absent on an Arctic expedition for three and a half years, will return this fall, according to a letter received by his parents today from Flaxmat island, on the northern coast of Alaska.

Leffingwell, who is socially prominent in Chicago and southern California, was a member of the Mikkelsen-Leffingwell expedition in 1907, but on his present expedition he acted alone, having purchased a vessel and financed the trip himself.

Leffingwell's most important work during the last three years has been in mapping out the north coast of Alaska and making geographical explorations in the hitherto unexplored mountain ranges in northeastern Alaska.

REBELS LOSE NEAR MASAYA

Nicaraguan Government Troops Defeat Revolutionary Band.

MANY SLAIN ON BOTH SIDES.

More Marines Arrive at Managua to Protect American Citizens.

SAN JUAN DEL SUR, Nicaragua, Sept. 6.—Government troops under Gen. Macis have defeated the revolutionists near Masaya. There was considerable loss on both sides.

More Marines at Managua.

CORINTO, Nicaragua, Sept. 5.—[Delayed in transmission.]—All the American marines from Philadelphia who arrived here on board the California have gone to Managua. The first battalion departed yesterday and was followed today by the second battalion and by 350 blue jackets from the United States cruiser Colorado.

Some of these men are to be used as guards along the railroad and the remainder will reinforce the American guard already in the capital for the protection of American lives and property.

Guard Over Bay of Fonseca.

Washington, D. C., Sept. 6.—American naval forces in Nicaragua are taking steps to prevent the revolution being aided by filibustering expeditions through the Bay of Fonseca. Rear Admiral Southerland reported to the navy department today that he was taking drastic measures to close up the route of ingress at that point. He has dispatched the cruiser California to San Juan del Sur and other points along the coast to investigate conditions. He is not in direct communication with Matagalpa, but is satisfied that nothing unusual could have occurred there to Americans or foreigners without becoming known in forty-eight hours.

TWO BRITISH ARMY OFFICERS KILLED IN AEROPLANE FLIGHT

Fall Distance of 250 Feet When Wing of Machine Collapses at Stevenage, England.

STEVENAGE, England, Sept. 6.—Capt. Patrick Hamilton and Lieut. Stewart, British army officers, were killed today when one of the wings of their biplane collapsed. The machine fell to the ground from an altitude of 250 feet and was destroyed. The bodies of the two officers were found in the wreckage.

German Aviator Killed.

MUNICH, Sept. 6.—Lieut. Steger, a German military aviator, was killed near here this morning during a reconnoitering flight.

ELSIE FRENCH VANDERBILT AGAIN REPORTED ENGAGED.

Newport Gossip Says Fair Divorcee Is to Wed Richard de B. Boardman, Society Favorite of Boston.

Boston, Mass., Sept. 6.—[Special.]—Richard de B. Boardman, Harvard '00, yachtsman and Boston society favorite, is the latest conquest of Mrs. Elsie French Vanderbilt, divorced wife of Alfred Gwynne Vanderbilt. At Newport it is reported that they are to be married.

Mrs. Vanderbilt has had hosts of admirers, with noblemen numbered among them. Not long ago her name was linked with that of Count Berehm, a German diplomat. Then suddenly, for some still unexplained reason, their friendship was broken off.

Mrs. Vanderbilt was then seen much in company with Monson Morris, but he was in love with another young woman. Next her name was linked with that of George Lawrence Perkins. He, too, was thrown into the discard.

HOTEL WORKERS ON A STRIKE.

Seventy-five Employes of Two Houses in Boston Quit During the Rush Hour.

Boston, Mass., Sept. 6.—Seventy-five employés of the Parker house and Hotel Touraine struck today during the rush hour. The strikes were called by Organizer Blochlinger after the labor leaders had failed to reach an agreement with the hotel management regarding the employment of union porters. Many waiters at the Parker house were among the strikers and the management was inconvenienced in the dining room.

Urges Inspection of Gas Meters.

Gas Inspector W. D. Wilcox filed a report at Mayor Harrison's office yesterday urging the passage of a pending ordinance providing for the testing of gas meters after two years of use and the substitution of newly adjusted ones for those found defective. He said that 50 per cent of the meters tested during the last year were more than 2 per cent fast.

THE BUSINESS MAN

DINES WITH US WHEN HE GOES TO

ST LOUIS

He thoroughly enjoys the choice delicacies—the excellent cooking—the correct service in the dining cars of the

Chicago & Alton

His critical taste is gratified with the perfection of our Breakfast, Luncheon and Dinner Service.

One of these splendid Dining Cars is attached to "The Midnight Special" which leaves Chicago at 11.43 p. m. and arrives at St. Louis at 7.58 a.m. The Business Man has a leisurely, delicious breakfast before reaching St. Louis—he begins the day in comfort and saves time.

Trains leave Chicago, Union Station, 9.00 a. m., 11.25 a. m., 9.00 p. m., 11.43 p. m.

Dining Service—a la carte

Time Tables and any information gladly furnished upon request

ALTON TICKET OFFICES
Rector Building, Clark and Monroe Streets—Phones: Harrison 4470, Automatic 63-673
Union Passenger Station—Phone Main 5300
H. K. McEVOY, Assistant General Passenger Agent, CHICAGO
(409)

McClurg's
School Books and Stationery

WE have everything the children need to start their new school term *right.*

On our Second Floor you'll find an unequaled line of school books, copy books, scratch pads, tablets, note books, drawing instruments, pens, pencils—in fact, anything needed in the school room.

It is important that the children have everything to *facilitate* their progress. Don't *hinder* it by providing inferior and out-of-date books and supplies. The latest and best are to be had *here.*

A. C. McCLURG & CO.
218-224 S. Wabash Avenue
Between Adams and Jackson

AMUSEMENTS

$1.00 ST. JOE AND RETURN Last Week
Saturday 2 P. M. and 11:30 P. M.
Sunday 10 A. M., returning leave St. Joe Sunday 5 P. M. and 10:30 P. M.
Graham & Morton Line Foot Wabash Ave.

AMUSEMENTS

RAVINIA GRAND OPERA Last Week
TONIGHT AT 8:15
AIDA with Theodore Thomas Orchestra
Take C. & N. W. Special, 7:30. Returns 10:40, or N. W. "L." Afternoons at 2:30, 25c; Evenings, 50c.

AMUSEMENTS

McVICKER'S LAST MAT. TODAY
LAST 2 TIMES
DUSTIN FARNUM
IN
THE LITTLEST REBEL
Talk of Every Household
Seats Today—Begins Tomorrow—3 Weeks
THE TRAIL OF THE LONESOME PINE
WITH
CHARLOTTE WALKER

MAJESTIC STANDARD VAUDEVILLE
DIGBY BELL & CO. in Geo. V. Hobart's Laughing Comedy,
Ida Hunt & Cheridah Simpson
STUART BARNES KENO, WELCH & MELROSE
SIX KIRKSMITHS BERT WHEELER & CO.
CHRIS RICHARDS THREE LEIGHTONS
CARROLL & FIELDS MOTION PICTURES
Prices, 15c, 25c, 50c, 75c. Tel. 6480 Central

LASALLE: Matinee Today
The Girl AT The Gate | "ANOTHER LA SALLE SUCCESS" —The Tribune.

CORT A DRAMATIC SENSATION
Mat. To-Day STAR CAST
Fine Feathers By Eugene Walter
Robert Edeson, Arthur Byron, Max Figman, Rose Coghlan, Lolita Robertson, Amelia Sumers

ILLINOIS MATINEE TODAY
The Liebler Co. Big Cast Production of
OLIVER TWIST
Wilton LACKAYE
Marie DORO
Constance COLLIER
Edmund BREESE
Evenings at 8 Mats. at 2

Auditorium: 2:00 SHARP TODAY
8:00 SHARP TONIGHT
The Garden of Allah
PRICES: 25c TO $1.50
SEATS FOR SUNDAY AND NEXT WEEK.

COMISKEY PARK 35th and Shields Ave
BASEBALL PALACE OF THE WORLD
BASEBALL TODAY
White Sox vs. Cleveland
Game called at 3 p. m. Reserved seats on sale at Tom Murray's, Madison and Clark Streets
Telephone Central 6309—Automatic 31-167

AMUSEMENTS

Palace Music Hall CLARK ST. NEAR RANDOLPH
MATINEE TODAY
PRINCESS VERA
RAJAH MICHELENA
LASKY'S "CALIFORNIA"
ADRIENNE AUGARDE & CO.
CABARET TRIO REED BROS.
WORK & PLAY JARROW
SCHICHTL'S NOVELTY MANIKINS
Prices 15-25-50-75c. SMOKING IN BALCONY
TEL. RANDOLPH 3414. MATINEE DAILY

—Studebaker LAST TIMES 11
"Coolest Theater in America" MAT. TODAY
"Sweet Sentiment, Tuneful Music, Pretty Girls."
After next week you'll have to go to the Globe Theater, N. Y., to see
The Charity Girl
90 People—6 Big Scenes—Full Opera Orchestra.

ZIEGFELD Michigan Ave., near Harrison. Phone Har. 6136
Mat. Today 300 Good Seats $1
Cecil Florence
Lean and Holbrook in THE MILITARY GIRL
Every Night (including Sun.) & Sat. Mat., 50c to $1.50; Popular Wed. Mat., Best Seats $1.
EXTRA—Professional Mat. Monday.

GARRICK POP. MATINEE TODAY
"AN IMPRESSIVE PLAY."
James O'Donnell Bennett, Record-Herald.
Oliver Morosco's Production of Richard Walton Tully's Heart Play of Hawaiian Life,
The Bird of Paradise

LYRIC POPULAR MAT. TODAY
N. Y. WINTER GARDEN CO.
"WHIRL OF SOCIETY"
with Al. Jolson, Maurice & Walton, Melville Ellis, Lawrance D'Orsay, Ada Lewis, Fannie Brice, Courtney Sisters, Laura Hamilton, Clarence Harvey and a Real Beauty Chorus.

CHICAGO OPERA HOUSE Mat. Today 2.15 Tonight 8.15
A. H. WOODS' SUPERB MUSICAL PLAY
Tantalizing Tommy
"I enjoyed 'Tantalizing Tommy' very much."
—Carter H. Harrison, Mayor.

COLUMBIA Twice Daily
BURLESQUE IN THE LOOP
CHAS. ROBINSON and His CRUSO GIRLS

POWERS' TWICE DAILY—2:20 AND 8.30
SARAH BERNHARDT
in the Sensational Photo Play,
"QUEEN ELIZABETH"

AMUSEMENTS

GEO. M. COHAN'S GRAND
LAST TIMES
666
OFFICER
Last Matinee Today
Telephone Central 4937
—TOMORROW NIGHT—
Cohan & Harris Announce
A POLISH WEDDING
Europe's Famous Musical Success
Prices 50c to $1.50

—NEW—
WHITE CITY
World's Finest Amusement Park
FEATURE ATTRACTIONS:
Cabaret Show, Hippodrome, Panama Canal, Racing Chutes, Figure 8, Roller Coaster.

COLONIAL
SEATS SELLING
F. ZIEGFELD, Jr., Presents
ICE SKATING
A WINSOME WIDOW
GREATEST SHOW ON EARTH

PRINCESS
$1 Mat. Today. Mort H. Singer's
A MODERN EVE
ALWAYS THE BEST IN TOWN

OLYMPIC
Matinee TODAY
LAST 2 WEEKS
THE ONLY COMEDY
PUTTING IT OVER
BUBBLES WITH
TEEMS WITH

DURBAR
IN KINEMACOLOR
The Hit of the World
ORCHESTRA
Daily at
HAROLD

Last Concerts Tomorrow—Mat. at 4
CREATORE
BISMARCK GARDEN

MARLOWE 63d and Stewart Ave.
at 8:15. Mats. Thurs.
Sat. and Sun. 2:15
The Marlowe Players in MARY
Week—THE WITCHING

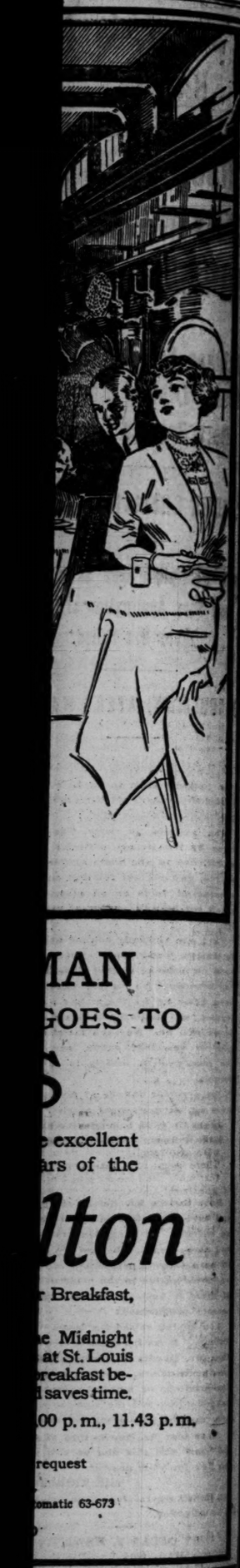

'MURDER MYSTERY' SHATTERS BUT U.S. KEEPS UP VICE WAR

"Death Tunnel" and "Death Decanter" Lose Terrors Before Facts on Inquiry.

NEW WITNESS LOCATED

Another Woman Sheds Light on the Messmaker Tragedy in West Hammond.

FOSS ARRESTED IN RAID ON DIVES

County and government officials last night investigated the "murder mystery" phase of the West Hammond vice scandal.

So far as the "murder mysteries" are concerned the gist of the inquiry is that most of the facts of the "mystery" are not facts. They are merely dime novel fictions to which imaginative persons have attached pennydreadful names. For instance:

The Murder Tunnel—This was supposed to be a tunnel under the West Hammond dive of Henry Foss, to which persons were lured and slaughtered for their money. As a matter of fact there is no such tunnel. The "murder tunnel" legend had its origin in the following manner: A reporter for an afternoon newspaper sent out to West Hammond to "get a story" interviewed Miss Virginia Brooks and was assured that "there is underground work here." Instantly the "murder tunnel" was evolved.

Smashes "Death Decanter."

The Death Decanter—This is the decanter which is supposed to have held the decoction with which John Messmaker was poisoned. As a matter of fact it appears to have been no more deadly than the ordinary decanter full of whisky. A witness was found who saw Messmaker, Frankie Ford, the woman who tells the story of his being drugged, and the decanter itself together. She says Messmaker did not drink from the "death decanter." Instead the Ford woman poured out two drinks and swallowed them. The drink Messmaker was given was beer.

"Twenty Murders" Shrink to One Death.

The Twenty Murders—The prospectus of the "murder mysteries" intimates that a large number of persons besides Messmaker were murdered in West Hammond resorts. There seems to be little ground for believing that more than one person—Messmaker—was murdered, and there is considerable doubt even that he was not killed by his own excesses. One other victim was named—a woman inmate of one of the resorts, whose body is buried at Hammond. Her body has been exhumed. There is no fact to support the theory that any other person came to death in the West Hammond dives by violent means.

"Vampire Woman" a Drug User.

The "Vampire Woman"—This is Frankie Ford, the inmate of Henry Foss' resort, who was with Messmaker when he died. She has made an "eighty-five page confession" of the horrors that went on at the West Hammond resorts. She tells how Messmaker was given a deadly dose from the "death decanter." She avers he was killed for his money, although $85 was found in his pockets when the body was taken to the morgue. A woman who was in the Foss resort at the time Messmaker died, who was not an inmate of the place, but a laundress, and who is not addicted to dream compelling drugs, said last night the Ford woman told her that she had given Messmaker "four shots" of morphine during the night.

Authorities Keep on Vice Trail.

Although the "murder mysteries" have failed to come up to advertisement, there seems to be plenty of need for investigation of the vice conditions at West Hammond, and the authorities are not inclined to drop the matter because the murders have failed to develop as readily as was expected.

United States deputy marshals last night arrested Cornelius Moore, owner of the Colonial hotel, and Henry Foss, and took them to the county jail. They are charged with violations of the Mann act. Other arrests, it is said, are to follow.

The county authorities have not been idle either. Indictments of persons who administer justice in West Hammond are expected and a number of officials of West Hammond and Burnham are said to be slated for arrest for petty graft.

New Witness of Death Located.

While United States authorities, county officials, and Miss Brooks were making resort raids and serving warrants, with the Ford woman's story for a basis, THE TRIBUNE located a new witness of the death of Charles Messmaker.

This witness, Carrie Arnold, was mentioned by the Ford woman as being one of several persons present when Messmaker was fatally stricken in the Foss resort, supposedly from morphine poisoning. The Arnold woman said Frankie's story was the hazy imaginings of a "dope" user; that Messmaker never drank the two glasses of whisky sent to him the morning of his death; that instead they were drunk by the Ford woman herself, and that Frankie admitted she had injected morphine into Messmaker herself several times during the night preceding his death.

Frankie Ford, or Ethel or Mary Parker—she is known by the three names—was arraigned during the day before County Judge Owens on a charge of being accessory to the murder. After she was questioned the case was continued until next Friday and the court fixed her bonds at $15,000. In the light of the new developments she may be charged as the principal in the murder.

Arnold Woman Tells of Tragedy.

"Is my name going to be dragged into this awful mess, too?" the Arnold woman exclaimed when she was found in the evening at West Hammond. "I am a laundress, and I washed for the women in the Foss place when this thing happened.

"I went there about 8 o'clock that morning. I think it was about 10:30 o'clock when I passed the room in which were the Ford girl and Messmaker. I said, 'Hello' to her and came along again in a few minutes. Messmaker wanted a drink. She asked him if he wanted whisky, and he said he wanted beer. She went down and brought up a bottle of beer and two glasses of whisky.

"Frankie Ford poured a glass of beer for him from the bottle and another glass for me. She drank both of the glasses of whisky herself and then went downstairs again."

"She said in her confession Messmaker drank both of the glasses of whisky and that she noticed that the liquor had a peculiar odor," the woman was told.

"That's a lie," was the quick reply. "She drank both of the whiskies and if they had a peculiar odor she didn't say anything about it and I didn't notice it.

Says Messmaker Appeared "Doped."

"I left after I had drank the glass of beer. I went near the room again in about ten minutes, I guess. Messmaker was ill and I went inside and looked at him. I said he looked as if he had been 'doped.' Frankie said they had had a time and pulled up her sleeves, showing several hypodermic needle marks.

"'Are you going up against that stuff?' I asked her and she said she was.

"'I took three or four "shots" last night,' she said, 'and I gave him three or four shots,' pointing toward Messmaker.

"I looked at Messmaker again and saw he looked awfully sick, and I went downstairs and got a cup of strong coffee. I tried to make him take it, but he was hardly conscious, and I got only a couple of swallows down his throat. I turned to the woman and said it looked like the man was going to die. She was fixing her hair at a mirror and said she guessed he would be all right. I said I was going to call Foss, and I did.

"Foss came up, and the first thing he did was to say to her: 'You ——, what did you give him that stuff for?'

"'I didn't give it to him; he took it himself,' she said.

Looked Like Morphine Poisoning.

"I took another look at the sick man and ran downstairs and called up Dr. Andrew Hofmann. When he got there he said it looked like a case of morphine poisoning.

"Where did he get it?" he asked.

"I didn't give it to him; I don't believe he's had any," said Frankie.

"Then the doctor found a mark that looked like a needle mark on Messmaker's arm and showed it to her. She said she had injected some water into his arm with the needle, but no 'dope.'

"Yes, I know the Ford girl had morphine, for I saw a box of tablets lying on the bureau while they were working with Messmaker there."

Raiders Descend on Two Resorts.

The federal, county, and city officials who raided two resorts appeared in West Hammond in the evening. They arrested Foss and "Con" Moore, resortkeepers, on charges of trafficking in women. The men were brought to Chicago and placed in jail late at night and will be arraigned before United States Commissioner Wirt E. Humphrey. The women found in the places were served with subpœnas.

The raid was superintended by Assistant United States District Attorney Walter M. Krimbill, and the warrants were sworn out after a conference of Mr. Krimbill, Assistant District Attorney Seward S. Shirer, and Charles F. De Woody, division superintendent of the department of justice.

Foss heard of the presence of the raiding force and ran across the state line into Hammond. Deputy Marshal Northup and two Hammond policemen found him. They took Foss to the state line dividing the two towns and threw him across. Northup was on the Illinois side and seized the man.

Ford Girl in County Court.

The Ford girl's physical condition appeared improved when she appeared in Judge Owen's court. She had been given morphine —to which she is addicted—by physicians and the nervousness which characterized her the day before while being questioned by Coroner Hoffman had disappeared. She was taken to the hearing from the bridewell hospital.

In response to the judge's questions she told of Messmaker ordering drinks and taking a big glass of whisky just before he became ill.

"That's awful stuff," she quoted him as saying. "It smells like gasoline. Fetch another one, but tell them not to take it from that rotten bottle."

Went for More Drinks.

Q.—Did you have any more drinks after that? A.—I went for two bottles of beer, and we each had one.

Q.—What happened then? A.—Messmaker wanted to sleep longer, but I wanted him to get up. I left the room for a little while and when I came back Messmaker told me Foss had been in the room and they had a drink together. The two glasses stood on the washstand. Messmaker again wanted to sleep. Then I went to the room of one of the other girls.

Q.—What happened next? A.—I started back to my room. Foss came out of the door, blue and white as death. I thought he would kill me. He said: 'You get out of this house now at once. You no longer belong here.'"

At the request of the court the witness bared her upper arm and showed the marks of injections.

The federal warrant for Foss was sworn out as the result of the Ford girl's story. She accused Foss of kidnaping her from her old home in Indiana last May. She said he got her into an automobile and took her to his West Hammond resort instead of home as he promised.

Buds and Blossoms at South Side Bazaar for Charity.

JOSEPHINE MARQUETTE — LOUISE MUELLER & VIRGINIA STIEFEL

MILDRED MARQUETTE & NORMA TURKINGTON

The Autumn Charities Aids, an organization of twelve girls and boys, is holding a bazaar on a vacant lot at Cottage Grove avenue and Fiftieth street. It started yesterday and will continue today and tonight. The money raised will be turned over to THE TRIBUNE hospital at Algonquin and the babies' fresh air fund. Josephine Marquette, Louise Mueller, and Virginia Stiefel are flower sellers. Veronica Dumbaugh, Margaret Rennie, and Clara Haufler have a fancy work booth, and Norma Turkington and Dorothy Sautter will be fortune tellers.

AGREE ON ALL THE ISSUES BEFORE ARBITRATION BOARD.

Car Men and Traction Heads Make a Draft of Points to Be Submitted to Meeting on Monday.

A tentative draft of the points to be submitted for arbitration between the street car men and the Chicago City railway was agreed on yesterday afternoon at a conference between President L. A. Busby of the Chicago City railway and the joint committee of car men.

By agreement the draft will also govern the Chicago Railways company and its employés, under the proposition to which President John M. Roach agreed on Wednesday, and in which his employés acquiesced.

The draft will be formally adopted at a meeting adjourned to Monday morning.

The points are as follows:

Hours of service for trainmen, including week days and Sundays and including fall-backs for meals.

Question of night cars, hours of labor and wages paid trainmen thereon.

Wages of all trainmen, including trainmen on sprinkler, cinder, supply, and other cars.

Wages and working conditions for car repairers, motor repairers, inspectors, dopers, car cleaners, janitors, car placers, wagon helpers, switchmen, switch cleaners, terminal men and other men around the barns.

Wages and hours of service for all men working on snow plows and snow sweepers.

Wages of trainmen while on extra trip after completion of regular schedule day's work.

Hours of service, including week days, Sundays, and holidays, for employés outside of trainmen, provided for in this agreement.

Time to be paid for pull-outs and for settling up at conclusion of day's work.

ONLY 14, BUT A SWINDLER.

Little Girl in Oak Park Holds the Record as Youngest "Confidence Woman."

Perhaps the youngest "confidence woman" working in Chicago is a 14 year old girl giving her name as Elsie Manson who yesterday swindled Mercedes Latus out of $5. Mercedes, who is 9 years old and lives at 141 South Harvey avenue, Oak Park, was sent to 2115 West Twelfth street to collect rent money. The confidence operator met her as she was returning home and, telling her she was an old friend, succeeded in getting away with $5.

FIRE HIGH UP IN SKYSCRAPER.

Elevator Man Discovers Blaze on Eleventh Floor of North American Building in Loop.

Fire was discovered on the eleventh floor of the new North American building at Monroe and State streets last midnight. Samuel Campani, an elevator man, found packing boxes in a storeroom had been ignited by faulty electric wires.

THROW AWAY YOUR CIGARS! SMOKELESS CARS ARE HERE.

First of New Style Vehicles Will Be in Use on Cottage Grove Avenue and Jackson Park Line Today.

Chicago's first "smokeless" street cars will be placed in operation on the Cottage Grove avenue and Jackson park line tomorrow. They are the "near side" cars, which have no smoking compartments, as the entire front platform is occupied with the entrance and exit spaces.

In addition to this feature the cars are asserted by the Chicago City railway company officials to have many advantages over the "pay-as-you-enter" car, among them the following:

Passengers leave and enter directly at the cross walk.

Working conditions and duties of motorman and conductor are improved.

Accidents will be decreased, as passengers will not pass directly behind car while it is at a standstill.

Safety "grab rail" is provided across the front, aisles and seats are wider, steps are lower, and ventilation is improved.

The only times a rear exit—controlled by the conductor from the front platform—will be used will be in emergencies or at points where cars are to be completely unloaded.

WIFE DROPS LEHMANN CASE.

Petition to Have Ernest E. Declared a Spendthrift Is Dismissed by Stipulation.

The petition of Margaret Boyer Lehmann to have a conservator appointed for her husband, Ernest E. Lehmann, on the ground that he is a spendthrift, was dismissed by stipulation before Judge Cutting in the Probate court yesterday. It is said that both sides agreed to drop the Probate court proceedings because a separate maintenance suit by Mrs. Lehmann is pending in the Circuit court. In prior proceedings before Judge Cutting Lehmann was found not guilty of being a spendthrift.

DOGS BARK; MAN ARRESTED.

Alleged Robber Caught with Two Blooded Animals as He Gets Off Evanston Car.

The barks of two dogs he carried in a sack caused the arrest of Harry Sheldon last night at Evanston on a charge of stealing a Boston bull terrier valued at $200 and a white silver poodle worth $100. He was arrested getting off a car. The bulldog belonged to Miss Helen Cady, 825 Forest avenue, Wilmette.

NEW BOOK SWINDLE FEARED

Members of Evanston Woman's Club Ask Police to Investigate

NAMES OF LEADERS USED.

Mrs. James A. Patten, Mentioned as Patron, Makes Denial.

Members of the Evanston Woman's club have asked the police of that city to investigate the operations of a dapper young man whose correctly engraved cards bear the name and address of Dr. J. Beauchamp-Dempster, Rivington Coppice.

The man with the hyphenated name and an address that does not appear in the city directory says he represents Mrs. O. H. P. Belmont, Mrs. Potter Palmer, and Mrs. James A. Patten in a movement to start experimental farms in different sections of the country with a view to reducing the high cost of living.

Mrs. Patten Doesn't Know Her.

Mrs. Patten denied last night that she ever had seen Beauchamp-Dempster, much less authorize him to engage in such a movement. She was equally certain she had not bought the ninety-six volumes on farming and gardening at 25 cents each, which appear to be the dapper one's chief purpose in tarrying in classic Evanston.

Two or three years ago Mrs. Patten was "stung" by a book agent to the extent of $22,000, and a criminal prosecution followed in which Mrs. Patten was called as a witness.

Worked Evanston a Week.

Beauchamp-Dempster has been working in Evanston for a week. So far as known the only person to whom he has sold his volumes, published by a Chicago publishing company, is Mrs. William M. Turner of 1215 Elmwood avenue.

The Evanston Woman's club is interested in the problem of the high cost of living, a fact evidently known to the man, as he has spent most of his time in canvassing among the club's membership.

SAVES INFANT FROM DEATH.

Detective Drags Baby from Under Coal Wagon Wheels When the Mother Faints.

Quick action by John McGarry, detective at the West North avenue police station, yesterday saved an eighteen month old baby from being crushed under the wheels of a coal wagon. The child was being wheeled across Division street at Western avenue in a go-cart by its mother, Mrs. Sophia Bush of 2438 Haddon avenue. She did not see the coal wagon until she had pushed the go-cart against the wheels. Then she fainted. McGarry sprang forward and pulled the baby to safety.

LETTERS TELL TRAGIC STORY

Missives from W. F. Peters to Girl Who Sues Him Revealed.

OFFERS HER $15 A MONTH.

Alleged to Have Told Miss Banet to Abandon Child.

"Will Peters is ashamed to let my son bear his name now. I am going to make such a man out of my son that the day will come when Will will feel honored to admit kinship with him. I am devoting my life to making this boy a bigger man than his father."

This statement was made yesterday by Miss Mary Banet, who is suing William F. Peters, a wealthy manufacturer of Fort Wayne, Ind., for breach of promise. She charges that Peters is the father of the boy, who is now about 2½ years old. She lives at 1623 Irving Park boulevard.

A number of letters said to have been written to Miss Banet by Peters were made public during the day. The missives were given out by the young woman's attorney, Julius Himbach, after he had been informed Peters had charged that the breach of promise suit was instituted to extort blackmail.

Letter Offers $15 a Month.

"Peters sent the girl to Chicago," said Himbach, "when he discovered she was about to become a mother. He kept on promising her he would not desert her. She expected to marry him. Then came the news that Peters had been married to Miss Florence M. Booker, a society girl of Washington, D. C. In her despair she came to me and told her story. I wrote to Peters, demanding a settlement.

"Instead of replying to me Peters wrote to Miss Banet. This is what he said:

Dear Mary: Am in receipt of a letter from an attorney demanding settlement. Would you release me if I gave you $15 a month for two years? You don't need an attorney, as I will settle without one. B.

"I guess that letter disposes of Peters' charge of blackmail," continued Mr. Himbach. He admits his obligation to the girl and offers to make a money settlement. The girl was not trying to blackmail him. She was only demanding her right. She had trusted him implicitly and he had deceived her in a most shameful manner."

Pleads He's Hard Up.

"In these communications Paters harped on four subjects. They were:

1. I am hard up.
2. Don't worry. I won't desert you.
3. Can't you leave the boy on somebody's doorstep?
4. Will come to Chicago and see you.

"Here is a communication dated shortly after the boy's birth:

Dear Mary—Inclosed find $25. Will try to send $50 more Monday. For goodness sake don't give anything away and don't tell any one where you came from. B.

"Here is another letter," continued the lawyer, "in which Peters virtually acknowledges himself to be the boy's father:

Dear Mary—Inclosed please find $15. Can't you figure some way to give the child away? Tell them you can't provide for it—any old story will do. Try again and for goodness sake let me know. "BILL."

FORMER BEAUTY OF THE STAGE EXPIRES IN THE BRIDEWELL.

Body of Carrie Meyers, Once Friend of the Late Senator Platt, Found in Morgue, Victim of Drug Habit.

The body of an aged woman, wasted by want and destructive habits, was identified yesterday in the county morgue as that of Carrie Meyers, twenty years ago a beauty of the stage and one of the queens of the right life of the downtown district, which in those days was fully as lively as it is now.

The woman died in the bridewell. She was taken there on Aug. 22, when she was arrested at Twenty sixth and States streets. Her end was hastened because she was denied morphine, to the use of which she had been addicted for years.

The identification was made by Charles Bell, who in the days when Carrie Meyers was at the height of her popularity as a "front row beauty" of the "Black Crook" company was a stage carpenter at the old People's theater. He and the woman had been living together in an attic at 2623 South Wabash avenue.

MAN IN FLAMES RUNS BLOCK.

Stripped of Clothes by Fire, He May Die—Wife Also Burned in Cigaret Accident.

Edward A. Ryan yesterday ran a block with his clothes aflame. Pedestrians stopped him and rolled him on the pavement until the fire was extinguished. By this time, however, the fire had almost stripped Ryan of clothes and he was probably fatally burned.

Mrs. Ryan was less seriously burned. She

NEWELL'S STATUS FIXED ON MONDAY

Trustees of First Methodist Church Will Decide on His Right to Lecture.

NEW SECRETS ARE TOLD.

Evangelist of "Dual Mentality" Said to Have Pictured Himself as Criminal.

The board of trustees of the First Methodist Episcopal church will call a meeting on Monday to discuss the status of the Rev. William R. Newell, world famous Bible teacher and evangelist. An effort is being made to bar the evangelist from the churches of Toronto, Canada, as a result of the exposure that he had been quietly tried and dismissed by a secret tribunal of Moody church in Chicago three years ago.

The Rev. Mr. Newell is scheduled to deliver three Bible lectures in the First Methodist church, beginning on Tuesday. Horace A. Goodrich, secretary and treasurer of the board of trustees, said yesterday he would not interfere, unless requested to do so by the church.

Says Church Must Act.

"This is the first time," Mr. Goodrich said, "I have ever heard that there was any complaint against Mr. Newell's character. I do not intend to cancel the contract with Mr. Newell or his representative on the basis of the present information. I speak positively because the business of leasing the auditorium of the First Methodist church has been put in my hands by the official board of the church, which has charge of the matter.

"Of course, the board itself has final authority, and if there is general complaint, or I am petitioned to call a meeting of the board, I will do so. Arthur Dixon and George W. Dixon, two of the prominent members of the board, are out of the city, and the pastor, Dr. E. W. Oneal, is away.

"I will say that the representative of Mr. Newell, who is connected with one of the newspapers, intimated that the charges against Mr. Newell were the result of jealousy on the part of others. We never heard anything but good of Mr. Newell until this published report and we would hesitate to act against him, especially as the matters complained of are of such long standing."

Call It Dual Mentality.

Details of Mr. Newell's trial uncovered to the judges, a committee of twenty-six officers and members of the church, a strange field of psychological mirages in the testimony offered. Friends of the Bible teacher say that alienists, not laymen, should have passed judgment on the churchman.

By his own confession Mr. Newell was guilty not only of conduct which would have disqualified him from the church but of crimes which should have been investigated by officers of the law, say his friends. The only trouble, according to physicians, is that Mr. Newell was mentally unbalanced when he made these self-accusations.

This unbalanced condition of mind—dual mentality—is said to have been due to a nervous collapse from overwork. It took the peculiar form of melancholia in which the minister was tortured with visions of himself as a criminal.

PREACHES IN DETROIT.

Detroit, Mich., Sept. 6.—[Special.]—W. R. Newell, the evangelist who is being investigated by the First Methodist church in Chicago, announced tonight he would go back to Chicago to conduct Bible classes.

Mr. Newell preached to a crowded house in the Central Presbyterian church tonight. The congregation stayed till he finished and crowded around him for personal conferences, mostly on Bible or religious matters.

REPORT OF THE CONDITION OF THE

PEARSONS-TAFT LAND CREDIT COMPANY

ESTABLISHED 1865.

Commencement of Business Sept. 5, 1912.

RESOURCES.

Loans First Mortgages	$4,073,297.50
Mortgage Interest Accrued but not Due	116,919.61
Due from National Banks	48,760 59
Due from State Banks	4,105.58
Cash on Hand	2,504.27
	$4,245,587.48

LIABILITIES.

Capital Stock	$ 200,000.00
Surplus	20,000.00
Undivided Profits, less expenses	11,255.03
Bond Interest Accrued	54,378.33
Bills Payable	125,000.00
Ledger Items	12,769.97
Real Estate	146.19
Reserved for Taxes	1,737.62
Investment Bonds	3,820,320.34
	$4,245,587.48

Statement of Entire Investment Controlled by Company Aug. 13, 1912.

Investments outstanding	$13,484,930.39
Interest 3 to 6 months overdue	900.65
Interest 6 to 12 months overdue	1,791.30
Interest in foreclosure	248.00

Investment Banking Exclusively.

For the Opening of our new Leather Goods and Trunk Store in the Masonic Temple, we offer the following **Special**

Today Only

THIS $17 beautiful fitted traveling bag—all fittings of genuine ebony and good quality. The bag is of English cowhide, and will last a lifetime. Fitted for lady or gentleman—

Sizes 16 and 18 Inches

$8.00 *Special Opening Price*

Factory prices rule at our new retail store. You will find the Acme is the best place in Chicago to buy your trunk, satchel, suitcase—best because of guaranteed quality and lowest prices.

We also carry a complete line of INDESTRUCTO TRUNKS

"ACME" Luggage of All Kinds at Lowest Prices

Acme Leather & Trunk Works

163 N. State St., Masonic Temple, Chicago

Telephone The ERIE Man

Just Call Up Today

for greatest convenience at office or home to let us send without extra charge—

Tickets, Reservations Baggage Checks, etc.

to New York

Also for intermediate points East. Stop-overs allowed. All arrangements made for ladies' comfort. For real enjoyment all the way just 'phone

Wabash 3274

Ticket Office: 226 South Clark Street

WHERE TO EAT

Get the rest of your meals wherever you like, but get your *breakfasts, lunches* and *suppers* where you see this *PURE FOOD SIGN*—

Thompson's

DOUBTS VERACITY OF PROGRESSIVES

Republican State Committee Makes Bitter Attack on McCormick, Dewey, and Ickes.

CALLS LEADERS BOSSES.

Assertion Is Made That Statement Issued by Bull Moose Men Is False.

The joint statement of Medill McCormick, Chauncey Dewey, and Harold L. Ickes for the Progressive party, published yesterday, provoked a hot retort last night from the Republican state committee.

The three Progressives were bitterly assailed in a statement given out by Thomas J. Healy, representing the publicity bureau of the state committee, as follows:

"The signed statement of Medill McCormick, Harold Ickes, and Chauncey Dewey, appearing in the papers, is another statement characteristic of the Bull Moose machine. It is a paraphrase of the facts. It appears that no sooner do men become bosses in the Bull Moose movement than they develop an invincible tendency to misstate the facts and misapply the conclusions drawn therefrom.

Nomination of Deneen.

"They question the nomination of Gov. Deneen because he received a plurality (132,977 votes) rather than a majority of the votes of the Republicans, in a contest between eight candidates at the primaries on April 9, and the statement seeks to justify the bolt of Col. Roosevelt, who did not receive, nor never claimed, a majority of the delegates in the Republican national convention.

"In November, 1904, Col. Roosevelt received for president of the United States 482,642 votes; on April 9, 1912, he received in the Illinois primaries 266,916, with three candidates running. According to their argument, Col. Roosevelt was repudiated by the voters of Illinois, and would have had no claims on the Republicans of our state had the national convention nominated him for president.

Argue from False Premises.

"On the argument above stated they assert that a vote for Deneen is a vote for Dunne. By the same token it would appear that a vote for Roosevelt is a vote for Wilson. The truth is that a vote for Funk is a vote for Dunne, and that is what the Bull Moose bosses in Illinois expect and are working for.

"Harold Ickes, chairman of the Bull Moose committee for Cook county and secretary of the Illinois Bull Moose state committee, was manager for Prof. Merriam in his candidacy for mayor at the last mayoralty election in Chicago.

"The public will remember the alliance that he then had with Edward F. Dunne and others, and that Dunne's campaign managers at the primaries preceding the mayoralty election, after Dunne's defeat, were made managers of one of the departments of the Merriam campaign committee at the Chicago city election, and did everything within their power to influence Dunne Democrats to vote for Merriam for mayor.

Continuation of Alliance.

"It appears, therefore, that this campaign is a continuation of the bipartisan alliance formed between Dunne and others and the Jones-Merriam-Ickes combination at that time, and that the purpose of their campaign is to make a vote for Funk mean a vote for Dunne.

"The effort to justify their ingratitude to Gov. Deneen at the presidential primaries last April and the Republican national convention makes the judicious grieve.

"I would remind these perfervid gentlemen who are crying out 'stop thief' to depend more on their recollection for their facts and less on their imagination. They are not fooling anybody but themselves.

"While they are crying out 'stop thief' against the Republican national convention for the alleged theft of a few delegates, they are stealing the entire Republican machinery of state after state and preventing the Republicans there from using the machine of their own party.

"They have put 'steam rollers' under the Republican edifices in California, Kansas, and South Dakota, and are removing them to the chorus of 'Thou Shalt Not Steal.'"

DEMOCRATS FAIL AT PEACE

Factions Split on Plan to Carry State for Wilson and Dunne.

BOTH HAVE COMMITTEES.

Hoyne in Statement Accuses McGillen of Bad Faith.

After sparring for weeks in an effort to bring about harmony, the warring factions of the local Democracy finally have started in opposite directions to carry Cook county for Woodrow Wilson and Edward F. Dunne.

Recently the H.-H. faction, through their county committee, perfected organization plans at a meeting at the Briggs house. Yesterday Chairman John McGillen of the Sullivan contingent announced his campaign subcommittees.

Later Maclay Hoyne, the H.-H. nominee for State's attorney speaking for the candidates' committee of six, which at Mr. Dunne's suggestion sought to bring about peace, issued a long statement in which he accused McGillen of bad faith.

Expects to Attend Conference.

Hoyne asserted that McGillen had agreed to attend a harmony conference in the Democratic state headquarters at the Hotel Sherman this morning and he professed to doubt the announcement of McGillen's subcommittees. Mr. McGillen, however, verified the organization plans of the Sullivan forces.

"I expect to attend the Hotel Sherman meeting today," he said "with two of my associates to confer with Chairman Sabath and two of his colleagues of the Hearst-Harrison committee and the members of the candidates' committee. We are the regular committee, however, and will proceed with our work. If they wish to help as an auxiliary we will welcome their aid."

Blames Mayor for Break.

Mr. Hoyne in his statement indicated that the refusal of Mayor Harrison to agree to McGillen as chairman of a joint committee was in a measure responsible for the break in the negotiations. He said, however, the mayor suggested that the chairman be selected by lot from six names which Roger C. Sullivan might approve. This the Sullivanites spurned.

STONE SEES WILSON VICTORY, BUT PREDICTS HARD FIGHT.

Missouri Senator Declares Outlook for Democratic Success in Michigan Is Good—Dunne Returns Today.

United States Senator William J. Stone of Missouri and former Senator Fred T. Dubois of Idaho, chief directors of Champ Clark's preconvention campaign, enlisted for active support of Woodrow Wilson at the Democratic national headquarters here yesterday.

Senator Stone urged the party managers not to take anything for granted, and while he predicted a Wilson victory he conceded the race would be a stiff one throughout.

"Of course," he said, "you will find everywhere you go evidence of Gov. Wilson's bright prospects. Even in Michigan, where IL have been resting for a few days, there is a good chance that he will outrun Taft and Roosevelt."

Senator Stone believes the Democrats also have an opportunity to elect a majority of the United States senate this fall. He will remain in Chicago another day to hold conferences with the Democratic leaders.

Edward F. Dunne, the Democratic nominee for governor, will return to Chicago today from his trip through McLean, Kankakee, and Fayette counties.

WOMEN GET A NEW CHARTER.

Calumet Avenue Refuge Now to Be Sarah Hackett Stevenson Memorial Lodging House.

A new charter was issued yesterday to the Women's Memorial Lodging house by the state department at Springfield in order that the refuge may be known hereafter as the Sarah Hackett Stevenson Memorial Lodging House for Women and Children, in honor of the woman physician and reformer.

The officers of the new organization are Mrs. Julia B. Dickinson, president, 562 Bryant avenue; Mary J. Tyler, vice president, 2246 West Monroe street; and Miss Harriet Blakeslee, secretary.

TODAY (SATURDAY)
AN ENGLISH SLIP-ON RAINCOAT FREE
To Every Purchaser of Suit or Overcoat
Let's Get Acquainted— $25.00 SUITS AND OVERCOATS TO YOUR ORDER $14.00

Come in Today

You may not need Clothing now—that's why I have to do something extraordinary to get your business. You will want Clothing in a few weeks—a Suit, maybe an Overcoat. If prices mean anything to you, come in and see the goods. Get samples and go around the city to get the lowest idea of what the same things fetch in other stores. If any tailor can make these goods within $10.00 of my price your suit will be made free. I tell you the smaller tailor can scarcely buy the raw cloth for the amount I charge you. I tell you they cost the ready-made stores more on their counters before they pay rent, light, help, etc. Order a Suit, an Overcoat or a Pair of Trousers—order on my recommendation. You do not have to take the garments till you need them—a month or two, if it pleases.

WILSON, The Tailor

Open Every Evening Till 9 o'Clock
Saturdays 10 o'Clock

Also Suits and Overcoats at $16, $18, $20 and $22.50 that positively can't be duplicated within ten dollars of these prices.

I, WILSON, the Tailor, open at 352 SO. STATE ST., CHICAGO, SATURDAY, SEPT. 7, with the newest line of Fall and Winter Woolens that ever came to this city, and I want to meet personally the husband, father or son of every economical woman within sixty miles of the city, and I want the women folks to come in Saturday to my opening. I want you to see and handle the woolens, the real $25.00 kind. I want you to see the Canvas Hair-cloth and interior construction that go to make my garments the talk of 11 cities. It is to the women of this city that I appeal. I have yet to see the woman who does not know something of woolen or worsted cloths. When I am properly located here I will run a staple price of $20—and I promise to make the finest Suit or Overcoat in the city of Chicago for $20, made any style—and when I make a price today of $14.00, I do so with the understanding that the allowance is made for advertising purposes. Philadelphia, Boston, Cleveland, Detroit, Baltimore, Newark, Albany, Troy, Schenectady, Binghamton and Syracuse are a few of the cities where I hold forth, and the more stores I open the greater my outlet and the better chance I have to turn over stock. I will be open Saturday till 10 o'clock in the evening in order to give every one a chance to inspect the finest line of Woolens that can be placed in a tailor shop at a price lower than ever before quoted.

Signed, WILSON, The Tailor.

Just to get acquainted and as an inducement to have you place your order now I shall give to each purchaser

An English Slip-On Raincoat Free

With every order of Suit or Topcoat that I am positive can't be duplicated under $25.00.

To Those Who Live Too Far Away—Send for Samples and Self-Measuring Blanks.

WILSON, The Tailor 352 S. State St.
BET. VAN BUREN AND JACKSON BLVD.

Other Stores: Philadelphia, Boston, Cleveland, O.; Detroit, Mich.; Baltimore, Md.; Newark, N. J.; Syracuse, N. Y.; Binghamton, N. Y.; Albany, N. Y.; Troy, N. Y.; Schenectady, N. Y.

Promptly Acts on Liver and Bowels

Liver Pills and Constipation Cures come and go, but

CARTER'S LITTLE LIVER PILLS

continue as they have for over 50 years to give joyous relief and permanent cure to millions who suffer from Constipation, Sick Headache, Torpid Liver, Indigestion, Nervousness, Lack of Appetite, Energy and Ambition.

Small Pill, Small Dose, Small Price
GENUINE must bear signature
Brent Good

HEALTH RESORTS

GRAND VIEW HEALTH RESORT
MUD BATHS
"NATURE'S CURE FOR"
RHEUMATISM
ECZEMA AND KINDRED DISEASES.
Wonderful results in a very short time.
Address all communications to
WAUKESHA MOOR BATH CO.
WAUKESHA, WISCONSIN.
OPEN ALL THE YEAR ROUND

RESORTS AND HOTELS.

SEPTEMBER VACATION TRIP, $29.00
On Mississippi, Ohio and Tennessee Rivers. From Chicago to Riverton, Alabama, and Return—1,900 miles—Sept. 16, meals and berth included, $29.00. Send for circular. Phone Drexel 7794. WM. LAUDER, 5143 Wabash-av. (15th year)

GRAND PACIFIC HOTEL
EMPIRE DINING ROOM
Table d'Hote fin de siecle Sunday $1.00. Virtuoso playing, Chas. Laperroque, Supt.

RESORTS AND HOTELS.

SPECIAL TRIPS

TO SOUTH HAVEN
Saturday, Sept. 7. 2 p. m. & 10.30 p. m.
Sunday, Sept. 8. .....10:00 a. m.
$1 Round Trip on Day Boat
MUSIC, DANCING AND CAFE
Docks North End Clark St. Bridge Telephone Franklin 814

RESORTS AND HOTELS | RESORTS AND HOTELS

The Roof Garden

is always cool and delightful. The service is prompt and the menu specially selected for summer tastes.

Albert Cook's orchestra of 30 pieces, assisted by talented artists, plays throughout the evening.

Dinner
and
After-the-theatre Supper
Service a la Carte

Hotel La Salle
Chicago's Finest Hotel
La Salle at Madison Street
Ernest J. Stevens, Vice-Pres. and Mgr.

RESORTS AND HOTELS. RESORTS AND HOTELS.

Hotel Sherman Company
Announces
The opening of a
DELICATESSEN SHOP
—at which the French Pastries and other delicacies, which have become noted in the College Inn, may be procured at moderate prices. Wines and liquors will be handled.
Location: The Second Shop North of the Clark Street Entrance
Under personal direction of M. and Mme. Jules Bloch.
Telephone Franklin 2120.

Delightful Outings to the beautiful Fox River Valley. Take trip on the Aurora, Elgin & Chicago. Round trip fare 20 cents to $1.50. Terminal Station, Fifth Avenue, Near Jackson Boulevard.

ON BEAUTIFUL FOX LAKE
COTTAGES TO RENT
J. L. SHAW & CO., TITLE & TRUST BLDG.

THE INTERMEDIATE LAKES
—15 miles of the finest fishing in the world. Write H. J. Gray, 200 E. Clark St., Chicago, or H. D. Smith, Solitaire, Mich., for information.

Marlborough-Blenheim
ATLANTIC CITY, N. J.
Josiah White & Sons Company

RESORTS—FOREIGN
Ocean Travel.

BUENOS AIRES
LAMPORT & HOLT LINE
SHOW PLACE OF SOUTH AMERICA
BAHIA, RIO DE JANEIRO, SANTOS, MONTEVIDEO AND ROSARIO.
By the Large, Fine and Fast Passenger Steamers of the
LAMPORT & HOLT LINE
From New York 8th and 20th of each month.
For sailings and rates apply to local Ticket Agents, or J. RUSK & DANIELS, General Agents, 604 Produce Exchange, New York.

St. Joseph, Mich. The Place of the Wonderful Mineral Baths. They Cure Rheumatism.
WHITCOMB HOTEL AND MINERAL BATHS, ST. JOSEPH, MICH.

SHORT LAKE TRIPS.
STEAMER UNITED STATES TO MICHIGAN CITY, leave 10 a. m., home 7 p. m. 75c R. T. Moonlight trip, leave 8:30 p. m., back 10:40 p. m.; 35c. Clark Street Bridge. Phone Central 5040.

RESORTS—FOREIGN
Ocean Travel.

SYDNEY
SHORT LINE
18 DAYS 18 DAYS
The pleasantest and most comfortable of all ocean voyages—a trip across the Pacific to the Antipodes. Splendid steamers "SONOMA" and "VENTURA," 10,000 tons displacement. 44 days San Francisco to Sydney, Australia, and back, with stops at HONOLULU each way, stops at PAGO PAGO (SAMOA) and six days at SYDNEY, the most beautiful and healthful city in the world.
For rest, recreation and pleasure no other trip compares with this. Stevenson said of Samoa, "No part of the world exerts the same attractive power upon the visitor."
Round trip, 1st class, from San Francisco: HONOLULU $110; SAMOA $140; SYDNEY $300. ROUND THE WORLD—$400 1st cabin; $275 2d cabin, via Ceylon, Egypt, Italy, etc. Liberal stopovers.
Sailings every two weeks: Aug. 27, Sept. 10, 24, Oct. 8, etc. Write or wire NOW for berths.
OCEANIC STEAMSHIP CO., 673 MARKET ST., SAN FRANCISCO

RESORTS AND HOTELS
HOTEL LA SALLE
FIVE MAGNIFICENT RESTAURANTS
LA SALLE AT MADISON ST.

RESORTS—FOREIGN
Ocean Travel.

The Old Reliable
CUNARD LINE
ESTABLISHED 1840.
Incomparable fleet of quadruple, triple and twin screw Steamships.
LUSITANIA—MAURETANIA
Fastest Steamships in the World.
FRANCONIA AND LACONIA
Largest, Fastest Steamers to Boston.

CAMPANIA, 620 ft. long, 30,000 H. P.
THE GIGANTIC NEW LEVIATHANS
(Those Wonderful Floating Hotels)
CARONIA AND CARMANIA,
676 ft. long. 20,000 Tons and
Two of the Largest in the World
IVERNIA, SAXONIA
600 feet long, 14,120 tons.
Noted for Their Extreme Steadiness.
*ASCANIA (new), AUSONIA
*Newest Steamer in Canadian Trade.

New York—Fishguard—Liverpool
Mauretania, Sep. 11; Lusitania, Sep. 28
New York, Q'nstown, Fishguard, Liv'pool
Caronia, Sept. 21; Carmania, Oct. 5.
Boston—Queenstown—Liverpool
Laconia, Sept. 17; Franconia, Oct. 1.
Montreal—Quebec—London
Ascania, Sept. 14; Ausonia, Sept. 28.
New York—Mediterranean—Adriatic
Saxonia, Sept. 19; Pannonia, Sept. 28.

CUNARD CRUISES "de luxe"
To the Mediterranean and Adriatic
RIVIERA—ITALY—EGYPT
Madeira, Gibraltar, Algiers, Monaco or Genoa, Naples, Alexandria.
LACONIA (new, 1912) Nov. 9, Jan. 4
FRANCONIA (new, 1911) Nov. 23, Jan. 18
CARONIA.....Jan. 30, Mar. 15
Travelers' checks, good everywhere.
SEND FOR BOOKLET
"A New Way to the Old World."
The Cunard Steamship Company, Ltd.
S.E. Cor. Dear. & Rand. Sts., Chicago
Phone Central 2051.

FREE
oat
,00
oats at $16,
0 that posi-
ated within
rices.
352 SO. STATE ST.,
with the newest line
ever came to this
nally the husband,
woman within sixty
omen folks to come
ant you to see and
0 kind. I want you
nterior construction
e talk of 11 cities.
t I appeal. I have
ot know something
hen I am properly
rice of $20—and I
or Overcoat in the
style—and when I
so with the under-
ade for advertising
Cleveland, Detroit,
Schenectady, Bing-
f the cities where I
pen the greater my
e to turn over stock.
lock in the evening
nce to inspect the
e placed in a tailor
fore quoted.
, The Tailor.
inducement to have
ve to each purchaser
aincoat Free
coat that I am posi-
25.00.
ar Away—Send
suring Blanks.
ate St.
JACKSON BLVD.
amton, N. Y.;
RTS AND HOTELS
EL LA SALLE
MAGNIFICENT RESTAURANTS
SALLE AT MADISON ST.
ORTS—FOREIGN
Ocean Travel.
The Old Reliable
UNARD LINE
ESTABLISHED 1840.
rable fleet of quadruple, triple
d twin screw Steamships.
SITANIA—MAURETANIA
est Steamships in the World.
ANCONIA AND LACONIA
Fastest Steamers to Boston.
ANIA, 620 ft. long, 30,000 H. P.
IGANTIC NEW LEVIATHANS
se Wonderful Floating Hotels)
ARONIA AND CARMANIA,
6 ft. long. 20,000 Tons and
o of the Largest in the World.
IVERNIA, SAXONIA
600 feet long, 14,120 tons.
for Their Extreme Steadiness.
ASCANIA (new), AUSONIA
est Steamer in Canadian Trade.
York—Fishguard—Liverpool
ania, Sep. 11; Lusitania, Sep. 18
ork, Q'nstown, Fishguard, Liv'rpool
a, Sept. 21; Carmania, Oct. 5.
ston—Queenstown—Liverpool
ia, Sept. 17; Franconia, Oct. 1.
Montreal—Quebec—London
in, Sept. 14; Ausonia, Sept. 28.
York—Mediterranean—Adriatic
ia, Sept. 19; Pannonia, Sept. 26.
CUNARD CRUISES "de luxe"
the Mediterranean and Adriatic
RIVIERA—ITALY—EGYPT
deria, Gibraltar, Algiers, Monaco
r Genoa, Naples, Alexandria.
NIA (new, 1912) Nov. 9, Jan. 4.
NCONIA (new, 1911), Nov. 25, Jan. 15
ONIA.....Jan. 30, Mar. 15
velers' checks, good everywhere.
SEND FOR BOOKLET.
A New Way to the Old World."
Cunard Steamship Company, Ltd.
E. Cor. Dear. & Rand. Sts., Chicago
Phone Central 2051.
COPYRIGHT AUG. 1912

DEFINES TEST OF PROGRESSIVENESS

"Those Not with Us Are Against Us," Roosevelt Declares in South Dakota.

AIMS AT FENCE PERCHER.

Colonel Throws Down Gage in Primary Stronghold of La Follette.

BY JOHN CALLAN O'LAUGHLIN.

Fargo, N. D., Sept. 6.—[Special.]—In this state, which rejected his presidential candidacy for that of Senator La Follette of Wisconsin in the primaries last spring, Col. Roosevelt today threw down the gage of battle to all Progressives who either have declared against the third party or have refused to say whether or not they will support its nominees.

While he mentioned no names, every man who heard him say: "Every vote against us, every vote for either of the old parties is a vote for reaction, a vote for bossism, a vote for a special privilege in politics and in business," understood he had in mind Mr. La Follette, Senator Gronna of this state, and the other prominent Progressive Republicans who are still clinging to the fence.

It was a bold thing for Col. Roosevelt to challenge the La Follette men in such unmistakable fashion in the Red river valley section where the Wisconsin senator demonstrated powerful strength in the primaries. But his action was in part the result of information he had received showing the purpose of Gronna and other supporters of La Follette to remain silent upon the question of the presidency while secretly using their influence in behalf of Wilson.

Drives Home His Beliefs.

It also was due to the colonel's desire to drive home, here in North Dakota, the fact that he is a Progressive and make the voters realize it.

The Stalwarts, so far as the presidency is concerned, appear to be a negligible factor. It is estimated that they constitute 10 per cent of the presidential vote, the remaining 90 per cent being Progressive, Democratic, and Republican.

It is not forgotten that Roosevelt lost the primary vote of this state last spring in large part because he was indorsed by Congressman L. B. Hanna, who seized on the colonel's popularity to aid him in his ambition for the governorship. Hanna won the nomination by a narrow majority, but Roosevelt was beaten.

Stalwart approval openly announced therefore is a thing to be dreaded rather than sought. Under the circumstances it is evident that any appeal for support here must be made to the progressive element.

Warning Near Gronna's Home.

So at Grand Forks, near which Gronna's home lies, the colonel gave "a word of warning" to an audience of 3,000.

"I want you to remember here," he said, "that any man claiming to be a progressive who does not support the Progressive party is merely an ally and tool of the reactionaries. The fight is now on; the people must be with us or against us, and loyalty to the progressive principle can be shown in but one way, and that is by supporting the Progressive party today. Neither of the old parties is capable of grappling with the great issues of the present day; each is boss ridden; each is privilege controlled."

The colonel amplified this thought before the Progressive state convention at Fargo. The convention had been called to determine whether it would be advisable to place a third state ticket in the field. The Progressives realized it would be unwise and impolitic to indorse Hanna. They could not vote for him because of his affiliations, and in spite of the fact that he backed Roosevelt some months ago, though since the Republican convention at Chicago he has been keeping still. Nor are they disposed to support the Democratic candidate for governor.

"If Not with Us, He's Against Us."

So they listened with close attention to the following observations the colonel made:

"I particularly ask the attention of North Dakota to certain similarities between the situation now and that in 1864. At that time a number of the Republican leaders—the progressive leaders of the day—including Mr. Fremont, the first Republican candidate for the presidency, and Wendell Phillips, a leader in the anti-slavery cause, were so discontented with Lincoln and with the action of the mass of their fellow progressives that they actually proposed to run a third ticket against Mr. Lincoln, and when this effort failed many of them stood solemnly aloof and either supported no one or went against Mr. Lincoln.

"Now the same kind of thing is being done by those men today who claim to be progressives and yet fail to support the Progressive national ticket. If a man is not with us he is against us. And if he is against us he is siding with the reaction. No matter how well meaning he may be, no matter how sincerely he may think he is a progressive, he is the ally of bossism in politics unless he heartily and in good faith supports the Progressive party.

Only One Way to Help Cause.

"Whether the votes against us are given by men who are reactionaries or by men who, although they claim to be progressives, are supporting the reactionaries, matters nothing. Every vote against us, every vote for either of the old parties, is a vote for reaction, a vote for bossism, a vote for special privilege in politics and in business.

"There is one way, and only one way, in which the progressive cause can be helped at this election, and that is by supporting the Progressive ticket. The only way to support the progressive principles and platform is to indorse the men who are the nominees of the Progressive party in this fight."

Three Topics of Special Interest.

The colonel found three topics of special interest in North Dakota besides his comment upon the Progressives who secretly are aiding him—Canadian reciprocity, tariff, and bossism. North Dakota is opposed emphatically to the kind of reciprocity which it feels Mr. Taft endeavored to impose upon the country.

It has not yet paid much attention to the attitude of the several parties upon the tariff, but the colonel did not fail to tell those who heard him that the Wilson tariff program would do far more injury to the farmers here than the Canadian compact would have done.

North Dakota is determined to be rid of bosses and the people applauded heartily the criticisms the colonel visited upon Barnes, Penrose, Crane, Guggenheim, and others of that ilk, making it clear that they refused to recognize the validity of President Taft's title to the nomination.

The people here were interested also in Mr. Roosevelt's comments upon Mr. Wilson's statements that "no body of men exists which knows enough to tell this country what the processes of industry should be."

Words of the Reactionaries.

"This," exclaimed Col. Roosevelt, "is without the change of a word exactly what the reactionaries, the opponents of progress, have always said whenever we have introduced public utilities commissions in the states. And without the change of a word it is precisely what the great reactionary magnates said when they were fighting the establishment of the interstate commerce commission.

"The prophecy proved false as regards the public utilities commission, it proved false as regards the interstate commerce commission, and if true as regards industrial concerns it would mean that we ought to abandon the whole work of the interstate commerce commission."

Applaud Criticism of Wilson.

The crowd voiced its approval of the colonel's criticism of Gov. Wilson's statement that the Democratic platform is not a program. He declared "that the worth of a platform must be gauged by its sincerity; that the capital crime that can be committed against the people is the crime of the public man saying one thing and doing another. And that crime is of course aggravated crime when it takes the shape of a party platform—being insincerity.

"I do not believe the American people will, and they ought not to, put into power a party which enunciates principles which must be immediately repudiated by the party's candidate when he goes before the people.

"We can get along with a man if he will tell what he means to do. The man or the party we can't get along with is that one which says what his or its principles are, and then says what he or it really doesn't mean. That is what you mean when you say that a platform is not a program.

"A platform is, either a program or else it is a falsification of the truth. If a man has to repudiate his party's platform then it is high time that he got a new party or that that party get a radical change of heart."

Wall Street and the "See-Saw."

The colonel developed a new simile in connection with Jacob Schiff's support of Gov. Wilson.

"If he (Mr. Schiff)," said Roosevelt, "can beat the Progressives with the Democratic party he hopes that they will come back to the same old see-saw, the two parties nominally against one another, each under control of the bosses, each under control of privilege, one coming up, one going down, with the man in the middle who teeters the see-saw.

"And Mr. Schiff and Wall street want to stand in the middle and teeter the see-saw so as to let the Republican end of the see-saw come up, and then the Democratic end of the see-saw come up, to keep the Progressives from coming aboard.

"Our proposal is that we will no longer allow Wall street to act as the teeter between the two parties, that we are no longer going to permit two parties nominally opposed to each other to change, alternately coming up as the big interests choose to bear down with one foot or the other. The Progressive party intends to end the Wall street teeter of the political see-saw."

"No Test of Party Loyalty."

It did not take the colonel long when entering North Dakota to find that here, as in the other states through which he passed, the fight is between himself and Gov. Wilson. So far as President Taft is concerned it is recognized that he has no chance here. He received 1,500 votes in the primaries; 10,000 is the outside figure credited to him in November, and this by his supporters.

The state central committee made up of friends of the president, Senator La Follette, and Col. Roosevelt, held a meeting at Bismarck and adopted a resolution condemning the action of the Chicago Republican convention, and adding:

"This being true, while we remain firm in our allegiance to the Republican party and the principles and policies for which it stands, and pledge our support to the candidates nominated on the state and congressional tickets, yet we insist that the support of the presidential nominees shall not be a test of party loyalty."

To the men who believe the Republican party should be reformed from within, to the La Follette men who intend to vote for Wilson, this declaration is eminently satisfying. To the Roosevelt men and especially to those who strongly are for the new party, it is a slap in the face.

Chance to Carry State.

What has been said must not be accepted as an indication that Roosevelt has no chance of carrying the state in November. It is significant that most of the prominent leaders in the La Follette movement last spring have announced their purpose to support the Progressive ticket.

The Normanden of Grand Forks, a Norwegian newspaper of great influence, has declared for him. This paper stanchly aided La Follette in the primaries. Senator McCumber, who is for Taft, has lost his influence and whatever he does will amount to nothing.

Col. Roosevelt may be injured should Senator La Follette come to the state to campaign against him, but for La Follette to do anything of the kind would be to range himself back of Taft or for Wilson, and it is not expected he will place himself in any such attitude.

Warmer Welcome Farther West.

Jamestown, N. D., Sept. 6.—[Special.]—Col. Roosevelt after leaving Fargo passed through territory which gave every evidence of affection for him, arriving after nightfall at Jamestown, which is comparatively near Medora, where he ranched when a young man.

The people west of Fargo were more demonstrative than those of the Red river valley. Farmers of the neighborhood with their families warmly welcomed the colonel. More than 2,000 men, women, and children heard him speak at Valley City. At Sanborn and other points there were also large crowds.

Jamestown was lighted up in honor of the colonel. Every man, woman, and child in the town was at the railroad station. They yelled for "Teddy," declared their purpose to vote for him, and informed him he surely would be elected in November.

The colonel tonight is speeding toward Montana on a relentless schedule.

Former Roosevelt Appointee Named for Progressive Governor of New York.

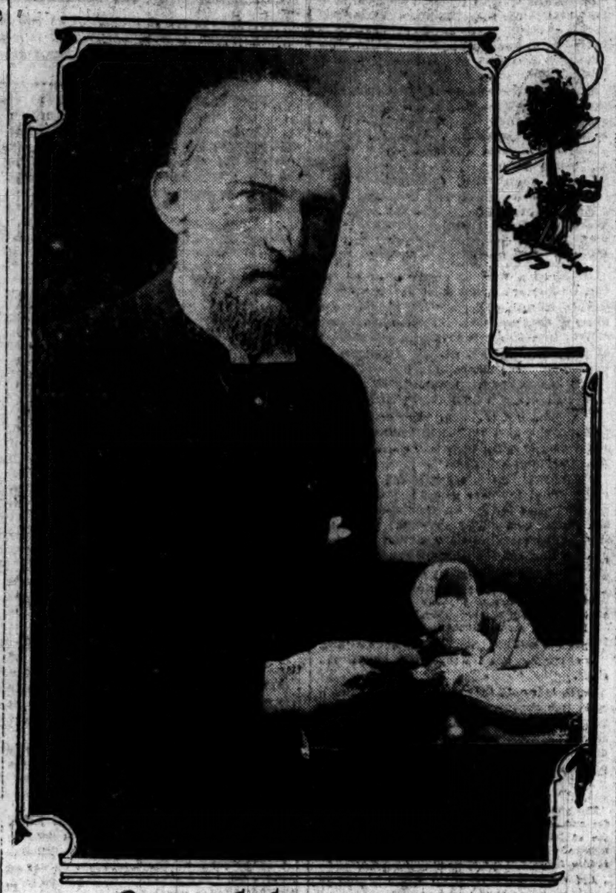

Oscar S. Straus

Oscar Solomon Straus, who has been nominated for governor of New York by the Progressives of that state, has the distinction of being the first Jew who ever became a member of the United States cabinet. In 1906 he was appointed secretary of commerce and labor by President Theodore Roosevelt.

Mr. Straus was born on Dec. 23, 1850, and spent most of his boyhood in Georgia. At the age of 10 he was placed under the care of a private tutor, and later was sent to Collingsworth institute. In 1865 Lazarus Straus, the father, suffered business reverses and was compelled to move to New York, taking the son with him.

Soon after the family had moved to New York Oscar Straus enteged Columbia grammar school, where he remained for two years, going from there to Columbia college, from which institution he was graduated in 1871. Two years later he graduated from Columbia Law school. Later he began the practice of law with James H. Hudson under the firm name of Hudson & Straus. Afterward the firm became Stern, Straus & Thompson. It was prominent in corporation practice and was counsel for the chamber of commerce, the board of trade, and other prominent corporations. Mr. Straus' health suffered from nervous prostration and in 1880 he was compelled to give up the practice of law. After a few months' rest he joined his father's firm, L. Straus & Sons, importers of glass and pottery.

Mr. Straus was appointed minister to Turkey in 1887 by President Cleveland. His mission to that country was remarkably successful. In 1889 he returned to America. In 1897 he was reappointed to the office of minister to Turkey by President McKinley, which office he retained for three years. In 1902 President Roosevelt appointed him to fill the vacancy in the permanent court of arbitration at The Hague caused by the death of ex-President Harrison.

Mr. Straus has all his life been a deep student of history and international law and is the author of numerous publications dealing with these subjects. In 1885 he published "The Origin of the Republican Form of Government in the United States." He also is the author of "A Life of Roger Williams" and "The Development of Religious Liberty in the United States." A treatise on "The Reform of the Diplomatic Service" came from his pen about the time when the Venezuelan controversy started.

O.S. STRAUS NAMED BY PROGRESSIVES

Nomination for New York Governor Surprises and Pleases Delegates.

OTHER CANDIDATES QUIT.

'Suspender Jack' McGee in Rousing Speech Takes State Convention by Storm.

Syracuse, N. Y., Sept. 6.—Oscar S. Straus, secretary of commerce and labor in the cabinet of President Roosevelt, was unanimously nominated for governor on the Progressive party ticket by the state convention this afternoon.

The full ticket as nominated is:

For governor—Oscar S. Straus, New York.

For lieutenant governor—Frederick M. Davenport, Oneida.

For associate judges of Court of Appeals—Carlos C. Alden, Buffalo, and George W. Kirchway, Columbia university.

For secretary of state—Homer S. Call, Syracuse.

For state controller—Horatio C. King, Brooklyn.

For attorney general—John Palmieri, Brooklyn.

For state treasurer—Ernest Cawcroft, Jamestown.

For state engineer—O. M. Leland, Ithaca.

Presidential electors were then formally elected, Henry L. Stoddard of New York taking Mr. Straus' place as elector at large.

Mr. Straus' nomination came about under circumstances that were not only unexpected but dramatic. The former cabinet member, acting as the convention's permanent chairman, was about to entertain a motion from former Lieut. Gov. Woodruff to expedite the roll call on the names of State Chairman William H. Hotchkiss and Controller William A. Prendergast of New York, when a delegate from New York county leaped to his chair and demanded to be heard.

"Suspender Jack" on Platform.

"It's 'Suspender Jack' McGee," cried a voice from the gallery. McGee, who got his name in the Indian country by riding a broncho into camp with suspenders used as reins, moved resolutely toward the platform.

Chairman Straus looked with surprise on the man who, with a flaming bandana swathed around his neck, and his coat blazing with badges, tossed his rough rider hat on the floor and demanded the right to make a nomination.

"Whom do you wish to nominate?" asked Chairman Straus.

McGee gave a meaningless shake of his head while the delegates, irritated at what they deemed only an interruption at a moment when the convention was about to lock arms on a vote for Prendergast and Hotchkiss, cried "Put him out."

But McGee stuck to his purpose and in a husky voice insisted on speaking.

McGee Names Oscar S. Straus.

Delegates and spectators booed and jeered as he began to speak. There was a general laugh when he cried:

"I'll name a man the mention of whose name will bring tears of sympathy to the eyes of almost every man and woman in the civilized land."

He paused a moment and then cried:

"I nominate the illustrious and honorable Oscar S. Straus."

The delegates seemed stunned; then a few of them cheered. Mr. Straus gave an amused laugh at "Suspender Jack," bowing before him.

The first few faint cheers from the half a dozen or more delegates gradually grew into a pandemonium that swept the convention hall. Standards were wrenched from their supports, and delegates, yelling and cheering for Chairman Straus, paraded the aisles, turning the convention into a bedlam.

Straus Caught by Surprise.

Chairman Straus at first shook his head deprecatingly at the growing demonstration. He turned to friends and remarked: "This must not be; I cannot accept."

Chairman Hotchkiss left his seat among the delegates and rushed to the platform. Placing his hands on Mr. Straus' shoulders, he said:

"You must accept, you must accept; all the delegates are for you."

Scores of delegates pressed toward the platform to urge Mr. Straus to make the decision. Then Mr. Hotchkiss burst from the group that surrounded Mr. Straus and held up before the crush of excited delegates a sheet of yellow paper on which was written: "He accepts."

Quickly the word was passed back through the hall and another demonstration followed.

Chairman Hotchkiss was allowed to act as chairman in place of Mr. Straus. The nomination of Mr. Hotchkiss for governor was withdrawn by John A. Kingsbury and the name of Mr. Prendergast by Timothy Woodruff. Then came a flood of speeches seconding the nomination of the former minister to Turkey.

When the convention had recovered and Mr. Straus had been chosen unanimously he was called on for a speech, in which he formally accepted the nomination.

Feels Unworthy, but Will Fight.

In his speech of acceptance Mr. Straus said in part:

"In the depth of my heart I feel unworthy and undeserving of the honor you have conferred upon me. Again and again I was asked whether I would accept the nomination, and my answer was that if I were nominated I would decline. But the manner in which you have tendered me this call—the unanimity with which you have placed it upon me—makes me feel that there is truth in the old adage 'vox populi, vox Dei.' The cause we are in is a cause of inspiration. I must accept."

Gov. Johnson of California, vice presidential candidate on the Progressive ticket, earlier in the day was greeted with wild disorder when he arose to address the convention. Bandanas, flags, canes, and fans were waved by shouting delegates. "Bull Moose" horns and megaphones made a terrific din. The applause lasted for nearly ten minutes. Chairman Straus introduced the speaker as the "next vice president of the United States."

The governor attacked the "boss rule" of New York. He said Mr. Barnes and Mr. Murphy had performed the "onerous duties of citizenship for the people, but that the time for a change in affairs had arrived."

MONTANA PROGRESSIVES MEET

Keynote Speech Delivered by Senator Joseph M. Dixon—Few Candidates for Office.

Helena, Mont., Sept. 6.—Senator Joseph M. Dixon delivered the keynote speech at the Montana state Progressive convention here today. Temporary organization was delayed by the late arrival of party leaders.

Candidates for state offices are not numerous. James A. Metcalf of Glendive seems likely to win one of the congressional nominations.

It was rumored tonight that T. E. Everett, chairman of the state committee, who was regarded as the probable nominee for governor, would decline to make the race.

NOW LET THE EARTH TREMBLE.

Wiechert Seismograph to Record Shocks Has Been Installed at Loyola University.

A Wiechert seismograph, to register earth tremblings, has been installed in Cudahy Science hall at Loyola university by Father McGeary, who for four years has had charge of the seismograph at Marquette university. The instrument is one of a series of identical construction stretching across the United States and Canada and connecting Jesuit institutions of learning.

PLAN A COUNTRYWIDE PARADE

Supporters of Wilson Seek Aid of Business Men in All Cities.

SCHEDULE FOR LONG TRIP.

Governor Intimates He Will Fight Smith in Senate Campaign.

New York, Sept. 6.—Plans for a national Wilson and Marshall business men's parade on the same day and hour in every large city from the Atlantic to the Pacific were made today at Democratic national headquarters.

Mr. McAdoo announced today that the plans for gathering popular contributions to the campaign fund through the banks has been a success. He said 1,818 banks have notified him that they will accept contributions for all parties, and only ten banks have refused.

Dates for Western Trip.

Seagirt, N. J., Sept. 6.—Gov. Woodrow Wilson today announced the itinerary of his first trip to the middle west as follows:

Sept. 17—State fair, Sioux City, Ia.
Sept. 18—Minneapolis and St. Paul, Minn.
Sept. 19—Milwaukee, Wis.
Sept. 20—Columbus, O.
Sept. 21.—Pittsburgh.

Wilson May Fight Smith.

The governor intimated tonight he probably would take part in the senatorial fight in New Jersey against former United States Senator James Smith Jr. Two years ago Mr. Wilson spoke throughout the state in opposition to Mr. Smith.

ROOSEVELT MEN WIN AGAIN IN KANSAS ELECTORAL FIGHT.

Judge Sanborn of United States Court of Appeals Denies Injunction to Keep Them Off Ballot.

Topeka, Kas., Sept. 6.—The Roosevelt presidential electors today won another round in the legal battle to get them off the Republican ticket in Kansas.

Judge W. H. Sanborn of the United States Circuit Court of Appeals, denied the injunction asked by the supporters of President Taft's candidacy to prohibit the names of the eight Roosevelt electors being placed on the Republican ballot in the general election in November. The case was argued Monday in Denver and the written decision of Judge Sanborn was received by Morton Albaugh, clerk of the United States Circuit court here, today.

Judge Sanborn in his opinion said:

"A consideration of the arguments and an examination of the briefs submitted in this case have convinced me that it is unnecessary to consider or decide any of the disputed questions of fact herein. Conceding the truth of all the averments of the bill, the application for the injunction cannot be granted, because under a decision of the Supreme court, which is controlling in this court, the threatened wrongful deprivation of a citizen of his rights to vote under the constitution of the United States by election officials or others, presents no cause of action in equity for an injunction to prevent it. The remedy is at law and not by an injunction in equity."

The case probably will be appealed.

FLETCHER SAFE IN VERMONT.

Returns, with 39 Towns Yet to Be Heard From, Give Republicans 24 Majority in Legislature.

Montpelier, Vt., Sept. 6.—With thirty-nine small towns still to decide on their representatives in the legislature or unrecorded in the vote cast on Tuesday or Wednesday, the 207 reported, together with the number of senators elected, showed a Republican majority of twenty-four in the new legislature.

This is sufficient to elect Allen M. Fletcher, the Republican party candidate for governor, on the first ballot, even if all towns not heard from should elect opponents.

Returns from the 207 counties and towns divide the legislature as follows:

Senate, twenty-five Republicans, three Democrats, and two Progressives.

House, 125 Republicans, fifty-three Democrats, and twenty-nine Progressives.

BOTH CONFIDENT IN MAINE.

Democratic and Republican Leaders Predict Success at State Election Monday.

Portland, Me., Sept. 6.—Both Democratic and Republican leaders issued statements tonight predicting success at the polls in the state election on Monday. Gov. Frederick M. Plaisted, Democrat, is opposed for reelection by William T. Haines, Republican.

Gov. Plaisted said tonight: "We will win next Monday by a plurality at least 10,000 greater than in 1910."

Warren Philbrook, chairman of the Republican state committee, issued the following statement:

"I feel confident we will win by a comfortable margin, that we will elect our governor and a majority in both branches of the legislature. I am also practically sure we will elect all four congressmen. My reports indicate a majority of at least 10,000 votes for the party."

TAFT PRAISED BY POSTAL MEN.

Resolutions Adopted Commending Hitchcock for Policy of Putting Service on Paying Basis.

Atlantic City, N. J., Sept. 6.—At the final session of their fifteenth annual convention today postmasters of the first class offices adopted resolutions praising President Taft and commending Postmaster General Hitchcock for his adherence to his policy to put the postal service on a paying basis.

CHICAGOAN'S SHIP IS BURNED.

Steamer Minnie R., Owned by Cyrus W. Robinson, Destroyed at a Loss of $10,000.

Holland, Mich., Sept. 6.—The steamer Minnie R., owned by Cyrus W. Robinson of Chicago, was burned to the water's edge today. The cause is unknown. The boat was sixty-five feet long and valued at $10,000.

On An Outing
All camp cooking is made appetizing and digestible with
LEA & PERRINS' SAUCE
THE ORIGINAL WORCESTERSHIRE
Fish, Game, Stews, Steaks, and all outing dishes improved by its use.
An Appetizer
JOHN DUNCAN'S SONS, Agents, N.Y.

NEW PARTY SLATE IN COUNTY MADE

Oppose Indorsement of A. A. McCormick and Harry Olson at the Caucus.

CONVENTION ON TODAY.

Haight Urged for State's Attorney and Democrat for Municipal Court Clerk.

Protesting that no attempt would be made to dictate nominations to the Progressive county convention at the American Music hall today, the county committeemen and other ward leaders spent yesterday until late at night fixing a slate. Chairman Harold L. Ickes presided at the caucus held at the Hotel La Salle.

An insurgent crowd flocked into the corridors and defied the committee to force a slate upon them. Hope Thompson of the Twenty-fifth ward voiced the sentiment of others when he asserted that the slate would not go through.

Clash Over Indorsements.

Opposition developed to the indorsement of Alexander A. McCormick for president of the county board and Harry Olson for reelection as chief justice of the Municipal court, it was stated. Both are on the Republican ticket.

There was a clash over an attempt to approve the candidacy of Matthew Mills, Republican nominee for the board of review. Charles E. Merriam, Charles M. Thompson, and State Chairman Chauncey Dewey were among those who urged Mills' indorsement.

A sop was thrown to the Hearst-Harrison element of the Democratic party when Frank P. Danisch was indorsed for clerk of the Municipal court.

For a time it seemed as if the conferees would split over the nomine for state's attorney. The Merriam contingent urged George I. Haight, an Evanston lawyer. His opponent was Robert F. Kolb of the Thirty-fourth ward. The west siders threatened to carry the fight to the floor of the convention, but acquiesced when Kolb withdrew.

The sitting members of the Municipal court, who are candidates for reelection, were indorsed, except Himes, Dicker, and Maxwell.

Party's Tentative Slate.

Here is the slate, in part, as tentatively agreed upon:

For state's attorney—George I. Haight, Evanston.
For president county board—A. A. McCormick.
For chief justice Municipal court—Harry Olson.
For clerk Municipal court—Frank P. Danisch.
For clerk Superior court—Lawrence Nelson.
For clerk Circuit court—W. W. Carnes.
For coroner—Dr. E. F. Napieralski.
For assessor—William Burnstein.
For Municipal judge—Harry N. Fisher, Dem.
For Municipal judge, new four year term—Paul O'Donnell.
For recorder—Walter Willis.
For sanitary trustees—F. C. Bartlett, George W. Fernald, and F. C. Bendix.
For surveyor—Harry J. Orwig, Winnetka.
For chief bailiff Municipal court—Leonard H. Bloom.
For county commissioners—Charles Ferom, Fourteenth ward; C. F. Thoma, Fifteenth ward; Herman Erdohr, Twenty-seventh ward; George Yuille, Seventh ward, and Frank Hamilton, Second ward.

The Nineteenth senatorial district convention has selected R. E. Sherman of the Thirty-fifth ward for representative.

BASS TO SUPPORT ROOSEVELT.

Governor of New Hampshire Says Republican Bosses Stole Nomination for Taft.

Peterboro, N. H., Sept. 6.—[Special.]—Gov. Robert P. Bass today said that because the bosses stole control of the Republican machinery at the Chicago convention he would support Theodore Roosevelt.

He suggested Winston Churchill as the head of the Progressive state ticket in New Hampshire.

Secretary Musgrove of the Republican state committee and legislative leader today resigned and declared himself for Roosevelt.

Resinol a household ointment

The same soothing, healing, antiseptic properties that make Resinol Ointment so effective for skin eruptions, also make it the ideal household remedy for

Burns, Sores, Scalds, Pimples, Cuts, Cold-sores, Scratches, Chafings, Wounds, Piles, Bruises, Irritations, Boils, Inflammations

And a score of other troubles which constantly arise in every home, especially where there are children. That is why Resinol Ointment should be on your medicine shelf, ready for immediate use.

Sample free: Your druggist sells it, but for generous sample and a miniature cake of Resinol Soap, write to Dept. 5-A, Resinol Chemical Co., Baltimore, Md. Resinol Shaving Stick cannot irritate the tenderest face.

Theodore Roosevelt says:
"I wish that Sincere Men would turn to Mr. Ransom's book."
Majority Rule and the Judiciary
An examination of Current Proposals for Constitutional Change Affecting the Relation of the Courts to Legislation.
By WILLIAM L. RANSOM
of the New York Bar
With an introduction by
THEODORE ROOSEVELT
60 cents net; postpaid 66 cents
Charles Scribners Sons
153 FIFTH AVE. NEW YORK

CELESTINS
VICHY
Natural Alkaline Water
Used at meals prevents Dyspepsia and relieves Gout and Indigestion.
Ask your Physician
VICHY
CELESTINS

SUBSCRIBE FOR THE TRIBUNE.

MARSHALL FIELD & CO
The STORE for MEN
On Exhibition in North Room—Near the State Street Entrance

THE GORDON BENNETT TROPHY
This trophy, valued at 12,500 francs—about $2,500—will be competed for by picked aviators from six nations, on September 9th in Chicago at the Clearing Aerodrome. This is the fourth of a series of International Aviation Races in which this trophy has been offered.
The Gordon Bennett Race is for 124 miles over a 4.14 mile course.

The Chicago Tribune

THE WORLD'S GREATEST NEWSPAPER

FOUNDED JUNE 10, 1847.

ENTERED AS SECOND CLASS MATTER JUNE 8, 1906, AT THE POSTOFFICE AT CHICAGO, ILL., UNDER ACT OF MARCH 3, 1879.

All unsolicited articles, manuscripts, letters, and pictures sent to "The Tribune" are sent at the owner's risk, and The Tribune company expressly repudiates any liability or responsibility for their safe custody or return.

CIRCULATION.
For the month of August, 1912.
Daily average, exceeding....225,000
Sunday average, exceeding...320,000

SATURDAY, SEPTEMBER 7, 1912.

BIGGER SEWERS NEEDED.

Two years ago the board of local improvements urged upon the aldermen the need of a complete new sewer system. The accompanying engineer's report made it clear that a supplementary system would not do. Since then as before then property owners have borne repeated injuries. Cafés have been temporarily ruined and factory stores practically destroyed by the "backing up" of the foul waters from the overtaxed mains. A single manufacturer reports damage to the amount of $100,000 in the recent rains. The drainage canal has cost the public $68,000,000 to date. The sanitary district is admirably equipped to take care of Chicago's waste. But what good does this splendid canal system do, so long as the city is dependent on the present street mains, by experts declared one-half too small?

Chicago needs sewers designed for fifty years hence, not sewers made for fifty years ago.

THE WEAK LINK AGAIN.

Another man who hopes to get promotion without earning it has centered attention once more on the temporary appointment provision of civil service laws. This provision, intended to provide for emergencies, has been repeatedly used to reward political favorites and to defeat the merit system rather than perfect it.

The outbreak of the school engineer at the board rooms yesterday should be of ultimate benefit, however unpleasant it was, by showing that the man himself is not only unfit for promotion, but that he is also unfit even for retention. As Secretary Fleming suggested, no such should be permitted in or about a schoolhouse.

But the incident should also benefit by emphasizing the need of strengthening and safeguarding by some additional check the sixty day or temporary appointment clauses of merit laws.

TWO PICTURES.

Eighteen years ago a writer now on THE TRIBUNE, then a special writer for an Omaha paper, was sent into western Nebraska on a melancholy errand.

There was famine in the land, and wherever he traveled in the bitter cold of that winter deserted farmhouses stared at him like hollow eyed ghosts of hopes abandoned. Barns and lofts were empty and the remains of farm machinery stood forlorn in the wind swept fields.

In one farmyard a lone, disconsolate gray wolf slunk shivering away.

The other day the Chicago, Burlington and Quincy railroad, reporting on some of the conditions of the Nebraska of 1912, noted the fact that there are 30,000 automobiles listed as owned in the state—an average of one to every forty-eight inhabitants. In some districts every farm is equipped with one.

There are not many more dramatic contrasts in our history than those which are offered by a comparison of the farming west during the lean years and the full fed prosperity of today. And scientific farming will fortify that prosperity. The Mississippi valley is now as the land of Goshen, but it is also the land of Promise. We are only on the threshold of its production.

THE PURE FOOD SITUATION.

The editor of the National Food Magazine, who was one of the first to begin the agitation for pure food laws, now takes sharp issue with Dr. Wiley, whom it has praised and supported hitherto, because he prefers Wilson to Roosevelt. The National Food Magazine comes out vigorously for the Progressive candidate.

"Pure food advocates never had a better friend than the party's nominee, Theodore Roosevelt," says this advocate. "He it was who compelled the enactment of the national food law. He it was who caused the enactment of the meat inspection law. He it was who began the investigations which led to the discovery of the revolting conditions in food manufacturing and caused a national clean-up. For fourteen years the people had clamored for a national food law, and every effort toward its adoption met with failure until Theodore Roosevelt became president. He got out his big stick and demanded that congress pass such a law. He recommended the law in his message to congress, and he pulled off his coat and worked for it in person. By his activity in this fight he brought down on his head the lasting hatred of all the food adulterators in America. Until this day no name is more abhorrent to them than that of Theodore Roosevelt. And that organization of food adulterators is one of the most powerful political influences the country has ever had to deal with. It has openly defied the national and state governments for a quarter of a century. The enormous profits it realizes from the processes of imitation and adulteration permit it to have a mighty barrel to spend in influencing legislation."

This barrel will now be used freely to defeat Col. Roosevelt, declares the National Food Magazine, a suggestion worth following up at Progressive headquarters. The record of the Taft administration, including the resignation of Wiley, the support of Wilson and McCabe, etc., shows where the manufacturers of fraudulent foods and drugs will direct their influence—and their power is huge. It should be corrected by publicity.

THE NEAR SIDE CAR.

The near side car which goes into operation on one of the south side lines Sunday is not an experiment. It has been in successful use in Philadelphia, Buffalo, and other large cities for a year or more. Coming as it does when all stops are made at the near side of the street, it is peculiarly convenient because exit and entrance are both made from the front platform. Here are both motorman and conductor. There is an emergency exit at the rear, the door of which is opened and shut by the conductor from his place on the front platform. The conductor thus has a full view of the car and the passengers.

An advantage is found in the fact that the lower step is from three to four inches lower than the present cars. The aisle is also that much wider than the aisles in the old cars. The cross seats are longer and wider and the seating capacity of the car is greater by ten.

Those passengers who have complained of their fellows who smoked on the front platform will be pleased to learn that no smoking is to be allowed on the new cars. Ventilation, the lack of which was a source of complaint, is said to have really been accomplished by a new system. The cars also contain a number of approved safety devices.

The new car is a decided advance upon previous means of transportation and we do not expect to hear many complaints from any one but the smokers.

THE STRAY CAT.

War on mad dogs is promised. There is talk of introducing an ordinance which would give the police power to kill all dogs that have bitten people. But who will rid the city of its stray cats? The stray cat is an even greater menace than the mad dog.

In the congested districts there are swarms of cats. They explore the garbage cans and gutters for their food. But they have greater difficulty in finding water. In these hot days hundreds of them are crazed by thirst.

They force themselves into houses and make for the sink. Failing to find water there they will lick the dishes, pots, and pans that the housewife may not have had time to wash after the meal.

Nearly all of these stray cats present a sickening appearance. They are most prolific carriers of disease and disease germs. A mad dog bites one. The stray cat carries disease to entire homes and tenements.

PENNY WISDOM, POUND FOLLY.

The warden of the Michigan penitentiary, the inmates of which are now in revolt, sees successful wardenship in terms of the prison ledger. Economy is an admirable virtue, but the trouble with the warden and trustees of this institution is that their economy happens to be waste.

A great institution which makes a money profit for the state of fifty or a hundred thousand dollars and ripens criminals instead of raising men is not a profitable plant. It is about the most expensive in which a state can indulge.

This is the age of conservation, and the chief phase of conservation is human conservation. It is time for Michigan to wake up.

WE don't believe the Black Hand ever will get close enough to John D. Rockefeller even to jerk his wig off.

POSSIBLY Senator Penrose might save himself and other folk a lot of trouble by thinking up some good excuse for resigning.

YES, gentlemen, I am a Republican, all right, but I'm one of the T. R. kind.—Senator Cummins.

MICHIGAN appears to have raised a large and unusually aggressive crop of convicts this year.

AIR itself, as we all know, is cheap. Making it stay in rubber tires, however, is expensive.

IN A MINOR KEY.

Omissions of History.

Atlas was getting tired.

"Here!" he said to the rubber trust; "you hold up the earth a while."

The transfer was made so deftly that it took the earth some time to find out that a change had been made.

Another Sectional Outrage.

The indignant Georgian clenched his fists, and his eyes flashed fire.

"What's the matter?" queried the bystanders.

"That blooming guy from Indiana," he snorted, "is putting salt on his watermelon!"

Indispensable.

Mrs. Gigthorn—Do you mean to say you smoke the nasty little things in your own house?

Mrs. Leader—Only when we are doing amateur theatricals. You can't present a society drama, you know, without them.

C. W. T.

WANTS TO BE SHOWN.

Will County, Ill., Sept. 5.—[Editor of The Tribune.]—Some of us Illinois Progressives supported Gov. Deneen in the state primary election. Some of us will support him by our votes in November. Some of us will support Wilson and Judge Dunne in November. Some of us will support Mr. Funk for governor. Thus the Progressives are divided, and will be at the ballot box. This need cause no one very serious concern because individual independence is characteristic of the Progressive movement.

I voted for Gov. Deneen in the state primary. I voted for him to defeat Lorimer's and Taft's farmer, Len Small. I had serious misgivings. He has been governor for eight years. What has he not done in those eight years that he can or will do in four years more? He poses as a Progressive Republican. He claims credit for having given us a state presidential preference primary law. But some of us remember that THE CHICAGO TRIBUNE led in that effort and secured that law for us.

Illinois needs a leader as governor like ex-Gov. Hughes, a man who fears God and hates evil, who will discover and expose rascals high and low, Democrats and Republicans, without fear or favor. Deneen acquiesces in the frauds and outrages of the Taftite bosses. To that extent Gov. Deneen is partaker in the evil deeds of the Taftites. I may be mistaken in my estimate of our governor. I am in the attitude of the Missourian—"Show me." C. F. Jr.

How to Keep Well. By Dr. W. A. Evans.

Questions pertinent to hygiene, sanitation, and prevention of disease, if matters of general interest, will be answered in this column. Where space will not permit or the subject is not suitable letters will be personally answered, subject to proper limitations and where a stamped addressed envelope is inclosed. Dr. Evans will not make diagnoses or prescribe for individual diseases. Requests for such service cannot be answered.

CONQUERING CHOLERA.

IN the twenty years ago column of the Evening Post one day this week there appeared this notice: "Boil the water, clean the streets, and keep cholera out of Chicago."

When Rip Van Winkle comes down out of the mountains twenty years after he fell asleep he scarcely knows Minna, but Minna knows him not at all. When the Post makes old Rip Chicago walk out on the streets twenty years after, the old man can see in the lassie of 1912 the child of 1892, but the lassie cannot see where the old man of 1892 has any home around here.

Only to think, twenty years ago we were agitated about cholera! It had come from southern Europe, got into the harbor, landed, and there were twenty-odd cases in New York City. New York City was only a day away. Cholera on land in America had always ended in cholera in Chicago.

And then there was that "boil the water" injunction. In the early '90s the Chicago papers carried that sign regularly rain or shine. The typhoid rate was twenty times what it is today. Nobody paid much attention to it. A few boiled the water. It was necessary, however, to dig the drainage canal to get rid of the fever, for unfortunately the people will not take those necessary precautions.

A sign of Rip Van Winkleism is the serious proposal that such advice is a solution of the milk problem. Note the distinction between advising the people to do a certain thing and having them unanimously do it.

And speaking of milk, the Michigan board of health has been experimenting with methods of sterilizing milk bottles and cans. It has found it easy to sterilize with a watery solution—two grains to the gallon—of bleaching powder. A good grade of bleaching powder is necessary, as there is not much free chlorine in the poor grades. The cans and bottles are rinsed with the solution, stopped, and allowed to stand for fifteen minutes and then washed out with hot water. They are then drained and aired and sunned.

Ordinarily milkmen are told they must sterilize their cans with steam. Most of them have no steam. Those that have usually run in ordinary steam which is at once chilled by the can. As used it does not sterilize. The bleaching powder method is so much simpler and easier that some who now put milk in polluted cans will adopt it.

However, the New York Dairy Demonstration company has proved that can sterilization is never properly done except at a central plant.

For a few days the indoor temperature has ranged from 85 to 95, the indoor humidity from 55 to 79. Under such conditions baby has a hard time getting rid of his body heat and his food spoils quickly. Keep him cool, dress him lightly, feed him sparingly, watch his food closely.

TYPHOID FEVER.

J. C. S. writes: "Kindly tell me if anything can be done to prevent typhoid fever? The patient threatened with it a week ago has taken nothing but liquid foods since. Shall she continue with the liquid diet?

REPLY.

Vaccination, boiling the water, boiling the milk, screening against flies are the most important methods of preventing typhoid. However, with your friend it was too late to talk about preventing the disease at the time you wrote your letter. The typhoid bacillus gets in the body and stays there ten days before any symptom develops, and two weeks before the symptoms look much like typhoid. After the patient begins to have fever or to get weak it is too late to prevent the disease.

CARBONATED WATER.

Inquirer writes: "Are carbonated mineral waters of any value with lunch or dinner?"

REPLY.

They are not. You had better drink plain water.

CARE OF MILK.

J. S. C. writes: "Some time ago you had an article on the care of milk and said it should not be kept in the bottles in which it is delivered. Please state what it should be kept in and any further details regarding care of milk, particularly in an icebox, where sanitary conditions and circulation are none too good."

REPLY.

You misunderstood me. Milk should be kept in the bottle until it is consumed. Especially is this necessary if the ice box is not sanitary.

NERVOUS INDIGESTION.

Mrs. North Side writes: "I have read nothing in your articles relating to my kind of indigestion—that is, acidity after eating ordinary foods, belching of gas, etc. I have cut out coffee at intervals, substituting tea, but cannot detect much difference, if any, in my symptoms. I eat toasted bran or whole wheat a day or two old, and keep my bowels open by taking a teaspoonful of Carlsbad salt every morning. I do lots of exercising, but not in the open air. What can I do beyond avoiding rich food? And what do you think about having stomach washed out every day? I am 40 years old, and have been bothered this way for years, but more so since having appendix removed three years ago."

REPLY.

You probably have a nervous indigestion, which dieting, washing the stomach, and similar procedures generally hurt about as much as they help. The best cure of all is the service of a stomach specialist with personality. A negative minded, scientific stomach specialist who analyzes and talks chemistry is as useless as a bump on a log. A stomach specialist, to help his patients, uses personality plus. Nervous indigestion, acid stomach, needs a specialist who leads the mind away from the stomach. The next best aid is to cure the constipation, which is practically always present. When this can be done by bran, vegetables, and agar, to use them is better than to use Carlsbad salt. Frequently dyspeptics, in trying to avoid this, that, or the other food, eat so as to bring about constipation, and thus they promote dyspepsia indirectly. It is better to eat with more freedom and with less thought. The next best aid is exercise in the open air.

LA MARQUISE DE FONTENOY.

[Copyright: 1912: By the Brentwood Company.]

QUEEN WILHELMINA has definitely thrown her lot with the triple entente—composed of England, France, and Russia—and, much to the disgust of the Berlin authorities, has given the order for the four 17,000 ton dreadnoughts which are to be added to the Dutch navy to English instead of to German builders.

They will be armed with eight heavy 12.2 inch guns each and will restore to Holland some of that naval importance which it enjoyed in the seventeenth century when a Dutch fleet entered the Thames and burned the English vessels in the Hedway and when Van Tremp sailed the channel with a broom at his masthead in token of his intention of sweeping the English from the sea.

At present the largest ship of the Dutch navy is the Seven Provinces of merely 6,500 tons, while the four other modern war vessels are considerably smaller. It should be noted, however, that Holland has about thirty up to date torpedo boats.

Queen Wilhelmina already gave an indication of her political leanings when, on the occasion of her state visit to Paris in the early part of the summer, she lost no opportunity of publicly displaying her pride in her French ancestry, thereby exciting much unfriendly criticism in the German press.

The kaiser has long been endeavoring to win the friendship of Holland, in the hope of inducing it to join the twenty odd allied states constituting the confederation known as the German empire, but the canny Netherlanders are unalterably opposed to this plan, having no intention of hampering their large foreign commerce by Germany's protective tariff and fearing, moreover, that their nationality, for the maintenance of which their ancestors fought so bravely, would become lost in the Teutonic mass.

They are perfectly aware that the maps and atlases published under the auspices of the Pan-Germanic society show Holland merely as part of the German empire. In fact, their one nightmare for the last forty years has been Germany and Germany's well known desire to possess their territory and their valuable colonies.

For a long time Queen Wilhelmina endeavored to avoid committing herself either to Germany or to the triple entente, but, forced to choose, she has thrown her lot with the latter.

How bitterly this fact is resented at Berlin is shown by the recent large addition to the troops in the great military camps near the Dutch frontier and by Germany's preparations to transform the existing $20,000,000 barge canal between its seaport of Emden and Ems on the Rhine into a deep waterway for seagoing shipping so as to deprive Holland of its extremely valuable transit trade.

Germany would certainly never dream of embarking upon so costly an enterprise, designed to shut off all Holland's Rhine valley trade, were it not convinced that the absorption of Holland and its colonies is not to be accomplished except by force.

Lord Herbert (eldest son and heir of the Earl of Pembroke), who for a number of years past has been accustomed to spend his winters at Pasadena, Cal., with his wife, Lady Beatrice Herbert, sister of the Marquis of Anglesey, has leased from Capt. Will Conolly, the grand old country place of Castletown, near Celbridge, County Kildare, within easy drive of Dublin.

Lord Herbert is attached to the staff of Gen. Sir Arthur Paget, commanding the military forces in Ireland, and will make his home at Castletown as long as his duties retain him in Ireland.

Since the death of Capt. Conolly's father, some twenty-five years ago, the place has been let in turn to Sir John Nutting, to Lord Chief Justice O'Brien, and to Tom Kelly of New York (son of the late Eugene Kelly, the banker), who entertained many of his American friends there.

The Conollys are one of the six great historic families of Ireland. The Hon. William Conolly was speaker of the Irish house of commons in the reign of Queen Anne, and it was at his funeral that white linen mourning bands and scarfs were first worn in lieu of black crêpe, the object being to encourage the linen industry of Ireland.

The present owner's father was the last of that old school of Irish territorial magnates and country gentlemen so picturesquely portrayed by Charles Lever in his novels. He was a conspicuous figure both in parliament at Westminster and especially at the court of the Tuileries during the second empire, achieving there a name for magnificence which sadly embarrassed his estate.

Of his two sons the elder, Tom Conolly, was quite as much a character in his way as his father. He was a rover, who loved roving for its own sake, as well as for the opportunities it afforded for adventure.

Once he found himself stranded at San Francisco. He got through a cable to his people, but before the money asked for could be sent he had shipped as a deck hand on a sailing ship. He worked his passage home around Cape Horn to Liverpool as a common seaman.

He then secured service in the Egyptian army, went to the Soudan with the reputation of being a wild Irishman, and won the favor of Lord Kitchener, who, when the Boer war broke out, helped him to secure a commission in the Scots Greys.

He did gallant service with this regiment, in which he became a great favorite, and was finally killed by a rifle bullet in the engagement at Nortral's Nek. It was in this way that the Castletown property came to the younger brother, Capt. Will Conolly of the field artillery, who also served in the South African war.

Castletown, which, during the eighteenth century and the greater part of the nineteenth, was one of the great social centers of Ireland, has, of course, its banshee, like every other self-respecting mansion in Ireland. It has the extraordinary number of 365 windows, one for each day in the year.

King George's action in entrusting Prince Arthur of Connaught, his representative at the late mikado's funeral, with the investiture of Japan's new ruler with the Order of the Garter, indicates that the Anglo-Japanese alliance is still in full force.

The late Emperor Mutsuhito was, however, by no means the first non-Christian sovereign to receive this, the premier order of Europe, as has been asserted by most of the London papers. Queen Victoria conferred it not only upon Sultan Abdul Aziz of Turkey when he visited her at Windsor castle some forty years ago, but also upon Shah Nasr-ed-Din of Persia, and after his death upon his successor.

Ex-Sultan Abdul Hamid was most anxious to get it, and the refusal of both Queen Victoria and King Edward to gratify his desire on account of his personal character was a constant source of bitterness to him until his deposition and contributed in no small degree to his Anglophobia and to the preference which he accorded to everything German.

Yet he owed his throne to England, for when the victorious Russian army was within sight of the minarets of Constantinople it was halted at San Stephano by Great Britain's threat to bring its great Mediterranean fleet up the Dardanelles to the Golden Horn.

How highly prized by foreign sovereigns is the Order of the Garter is shown by the fact that Napoleon III. did not feel that he had been accepted as a full fledged sovereign and as a brother monarch by the other rulers of Europe until he had been invested therewith by Queen Victoria when he visited her at Windsor in 1855.

A LINE-O'-TYPE OR TWO.

IMMEASURABLY remote be it from us to try to hurry the Hon. Did-More Hearst, who moves as rhythmically as Alpha Centauri, in obedience to immutable Hearstian law. We should as soon think of prodding Procyon or urging Arcturus to swifter flight.

NONE the less, we are impelled to remind the Hon. Did-More that if his resolution to support Dominie Wilson is unalterable, there remain only two months in which to make a start. The Hon. Did-More should do his supporting early.

Soak 'Em, Colonel!

[From the Illinois State Register.]

The colonel joined the issue squarely with Gov. Wilson, taking as his text the Democratic candidate's speech yesterday at Buffalo. He delivered his Xpas stasoin shrdlu emfwyp vbgkqj fi Illinois

---

ONCE on a time we reprinted an enraptured reporter's account of the singing of Orville Harold, and since that time an admirer of the Hoosier tenor has taken a hellish delight in sending us glowing press notices of this incomparable singer. Strange how implacable some natures are!

CONSIDERABLE EXPOSURE; OR, BLANCHE'S GREATEST ROLL.

[From a film company's ad.]

Blanche Walsh in "Resurrection." The great actress in her greatest roll. 3,000 feet, and every inch a feature.

SHERMAN BROS. & CO. of this town advise us that they are going to put the Bull Moose Coffee on the market—well roasted, but strong and highly flavored. Might we suggest to their publicity department the line: "You will want a third cup."

OVERCOME BY THE HEAT.

[From the Examiner.]

"Did you authorize anybody to stand in the aisles?" Mr. Murphy was asked.

"No, sir, I ltordrp',lle'deth M,TAOIN

"IN the last analysis."—Samuel G. Blythe.

We simply can't keep that jar on the shelf.

ODD, is it not? that writers who are hectically industrious to twist and turn the language inside out in search of new figures of speech seldom give any time to finding equivalents for the frayed and frazzled phrases of the mildewed past.

PARBLEU!

[From the Shelbyville Union.]

The approaching marriage of James Blaine Snyder and Miss Mabel Frazee, prominent young people of Mowequa, has been announced, the denouement taking place at a luncheon given by Miss Mattie Bradley at her home in that village.

AN express company's waybill is sent to us as evidence that two squirrels were sent from Chicago to Helena, Mont., consigned to A. Nutt.

The Origin of Golf.

Mr. Arthur V. Taylor, the w. k. golfer of Newark, N. J., is still convinced of the authenticity of the MSS. concerning the origin of golf among the goatherds of northern Italy before the Christian era. Replying to the criticism of Dr. Ludwig von Aberwitz, Mr. Taylor writes us:

That such a profound epigraphist as Prof. Aberwitz should cast discredit on the authenticity of the MSS. on the ground that it is a "neat imitation of fifth century minuscule" reflects on the scholarship of the renowned university of which he is a part. Men in Jersey, even the schoolboys, know that minuscule writing did not properly exist in the fifth century; it was a later development from the half-uncial hand. Moreover, the numerous abbreviations in other parts of the text, which, unfortunately, Prof. Aberwitz has not had a chance to peruse, point to a period possibly a thousand years later than the time assigned by the professor. Despite his reputation for profound learning, I cannot recognize his authority in this matter. Reading between the lines of his criticism, one may fancy an unworthy animus. Is it possible that he is one of those pitiable beings, "the man-who-never-got-around-under-100," the type that gives up the sport in disgust, and is forever after soured against the game? But this is mere surmise.

Mr. Taylor says that through the kindly offices of Mr. L. H. Rollins of the Newark Evening News he obtained the sympathetic aid of the learned Dr. Prewins in deciphering his scroll. Dr. Prewins is more than a scholar; he can hit the ball true and far. And he pronounced the parchments undoubtedly authentic. Mr. Taylor incloses a copy of another portion of the scroll and asks: "Can the following in any way be credited to any but a dimly remote time?"

DE GLOBULO ADEUNDO.

Quoad poterit, globulum lenter pro socio neque hoste irate adi. Quod si pax animi cogat ut impia verba e pectore expellas, optimum est Graece objurgare; ita cadifer linguam novam sine studio discere possit. Sed, si cum sacerdote templi ludes, voces circumscribeverbis: "O temporal" vel "Quid verol" ne aures viri sancti offendantur.

Prof. Prewins interprets the above as follows: "Globulum adire" means "to address the ball," but not in the modern sense of the term; it signifies talking to it. The cadifer (the modern caddie) was the jugbearer; cadus, jug, and fero, to carry. His change of function to carrying the clubs was a later development.

All of which will be forwarded to Dr. Aberwitz for his valued criticism.

"BULL MOOSE Estranges Legislator and Son."—Headline.

A great year for family misunderstandings. Fregsample, our pater, who has the misfortune to live in New York City, is going about telling people that we are compelled to support T. R. because that is the policy of this paper.

A MIXED FOURSOME.

[From the Bismarck Tribune.]

Klav Bender of Ashlund, Mrs. D. W. Goodman of Dawson, Mrs. S. J. Kounts of Turtle Lake, and Frank Utke of Enderlin are confined at the Bismarck hospital.

AN alarming number of people in this lawless land seem desirous that T. R. shall administer the "Abyssinian treatment" to certain prominent citizens, and this is to be deplored by all "thoughtful and patriotic citizens," as we say in the Cannery Annex, second turn to the right—mind the step!—Swing Shelf No. 7.

The Verge of Yesteryear.

[From Opportunity.]

The result of the coming election will have its effect. But no matter what happens round about November we are on the verge at present of the most prosperous year in the last decade.

ARE the Cubs the only nine that can wallop the Giants with frequency? Or do they exert themselves only when opposed by their ancient foes?

NOT KNOCKING AMIGO HUSBAND.

[From the Laporte Argus-Bulletin.]

When Mrs. Barnhart saw that her husband was not killed, she collapsed.

MR. SCOTT, director of Taftian publicity in our village, is much concerned over the "brutal intolerance" of the Colonel, but is not the least disturbed by the brutal intolerance with which our revered leader is treated by the Tory crowd.

O YOU VIS-A-VIS!

[From the W. G. N.]

To Rent—Desk in large, light, modern office; steno. opp.

WE are requested, and we haven't the heart to refuse, to admit these Immortals to the Academy: G. H. Wintermantle, Nome, Alaska; Miss Snowy Ditch, Fort Scott, Kas.; Uriah Bird, J. P., Marlington, W. Va.; Clover, Timothy, and Alfalfa Hay, Goshen, Ind.

SPEAKING of the occupational zero, Ed Nix runs a barber shop in Huntington, Ind.

"YOU can not civilize a goat."—Dr. Woods Hutchinson.

Barring that goat of goats, the ultimate consumer.

NOW blessings light on him that first invented the electric fan! M. L. E.

The Friend of the People.

No anonymous communications will be answered in this department. Full names and addresses must accompany all letters. If you do not desire them published a pen name may be used, but we must know who you are, as answers are sometimes mailed direct to the writer.

DISPOSITION OF GARBAGE.

Chicago, Sept. 5.—[To the Friend of the People.]—What disposal is made of the garbage in Chicago? How many tons per day does the city produce? Has the city a contract? What does it cost per year to dispose of garbage? If contract, when does it expire, and who has it?

R. J. NELSON, 4300 Calumet avenue.

Garbage collected by the city of Chicago is delivered at the plant of the Chicago Reduction company, located at Thirty-ninth and Iron streets. This does not include garbage from hotels, restaurants, etc., same being collected by private scavengers under the jurisdiction of the department of health. The city collects between 500 and 600 tons per day. The Chicago Reduction company has a contract which expires in August, 1913, to take care of the city garbage delivered at their plant. The city pays to the Chicago Reduction company the sum of $47,500 a year. W. J. GALLIGAN, Assistant Superintendent of Streets.

NONTRANSFER TERRITORY.

Chicago, Sept. 6.—[To the Friend of the People.]—Yesterday I paid a cash fare on a State-Sixty-third car going north and received a transfer, which conductor on Madison street car refused to take. I had to pay another fare. I always thought the south division rule applied only between Madison and Twelfth streets. A. C. B.

The territory in which transfers are not received from through route cars is bounded by Twelfth street, the lake, and the river.

STOPS WILL BE MADE UNIFORM.

Chicago, Sept. 5.—[To the Friend of the People.]—Please tell me why the North State street cars stop on the near side of the street at the corner of North State and Division streets, and the No. 1 through route stop on the far side.

There has been some misunderstanding as to where stops should be made at such curves as this, but the stops will be made uniform.

RIGHTS TO A LAKE.

Wheaton, Ill., Aug. 31.—[To the Legal Friend of the People.]—I have a deed in which the land is described as follows: "Commencing at the northeast corner of section 26, town 40, north of range 10 east, running thence south forty rods along the section line between sections 25 and 26, thence west at a right angle with said section line to the shore line of Eagle lake at low water mark, thence along the shore line of said Eagle lake in a northerly course to the section line between sections 23 and 26, thence east on the section line between sections 23 and 26 to the place of beginning, and being a part of lot 1, section 26, town 40, north of range 10 east; together with all and singular the hereditaments and appurtenances thereunto belonging, or in any wise appertaining, and all the estate, right, title, interest, claim, or demand whatsoever of the said parties of the first part, either in law or equity, either in possession or expectancy of," etc.

The land is in the state of Wisconsin. The lake mentioned is a mile wide and a mile and a half long, and is navigated by launches; and the one who executed the deed holds the patent from the United States government to lot 1, of which this description is a portion.

Does the above description pass to me the riparian rights, or should the words "together with all riparian rights" have been used in the deed?

E. RUTHVEN.

In order properly to protect your interest in this property you should have a deed conveying to you title to the land under the water of the lake opposite your property and included in lot one.

TRIBUNE LAW DEPARTMENT.

NEED LINE FOR SIXTEENTH ST.

Chicago, Sept. 3.—[To the Friend of the People.]—Would you kindly advise the writer what the prospects are for a car line on Sixteenth street running west from Kedzie avenue?

FRANCIS J. KEOGH.

A double track car line will be built on Sixteenth street from Kedzie avenue to Forty-sixth avenue during the present season.

CARS ON SCHEDULE TIME.

Chicago, Sept. 1.—[To the Friend of the People.]—This evening while riding on a Halsted to Grace car going north the car reached Clybourn avenue and the conductor announced: "As far as we go; take car behind." There was no car behind and none within half a mile. At the time there were at least thirty-five to forty-five passengers in the car. Upon inquiring the reason we were informed that they were late and that the orders were to do this. The car stopped and as we were waiting the next car arrived. As we again protested that the next car was full and no seats were to be had, we would not comply with this order. The other passengers left the car, but another passenger and myself did not do so.

The conductor then ordered the motorman to proceed south, which he did. We left the car after it had gone a few blocks.

I wish to know if the matter regarding cars being on time or convenience of passengers is the more important.

A PASSENGER.

This gentleman and others will understand that cars cannot always be kept up to schedule. Delays occur even in steam road operation, and more delays must naturally occur on street railways. Cars are turned back in order that they may get on time and take their proper place in the schedule, so that the cars will not run bunched. Cars are turned back only when it is necessary to do so in order to give the best service to the public generally. WILLISTON FISK.

A WIDOW'S PENSION.

Chicago, Sept. 1.—[To the Friend of the People.]—Will the widow of a pensioned army soldier receive the pension after his death? Is there a government institution for mentally infirm soldiers? If so, where is it? E. C.

The act of March 6, 1862, provides for the allowance of pensions to soldiers of the regular army who shall be disabled by wounds or otherwise while in the line of duty in public service. If any soldier has died since the 4th day of March, 1861 or thereafter by reason of any wound, injury, or disease under the conditions and limitations above stated his widow shall be entitled to receive pension. This is the general condition of the law granting pensions to widows. The evidence presented by the widow, however, must govern the final action of the commissioner in granting the allowance.

Application should in any event be made direct to the commissioner of pensions, Washington, D. C., stating name of soldier, his service, and date of death, and giving the number of the pension certificate issued to him during his lifetime, for the purpose of identification.

St. Elizabeth's Hospital for Insane, Washington, D. C., is under control of the war department for treatment of soldiers.

WHO PAYS FOR IT?

Chicago, Sept. 4.—[To the Friend of the People.]—Graceland avenue, or Irving Park boulevard, between Evanston avenue and Graceland cemetery was paved in 1910 with asphalt. This spring the city water pipe extension department ripped up nearly the entire south half of the street. When they were through the gas company ripped up what was left of the south half. This street having been paved at the expense of the property owners, and presumably the contractor gave the usual five year guarantee, which will not expire until 1915, who pays for the relaying of this pavement and who is to blame for the blunder that it has to be opened up within one year after it was laid?

WILLIAM C. NIEBUHR.

I wish to state that the water pipe extension division found it necessary to lay a thirty-six inch main in this street and the work done by the gas company was incidental to and rendered necessary by the work performed by the water division. The street will be repaved and the charge for such work will be settled by the water pipe extension division and the gas company. F. W. SOLON, Superintendent of Streets.

VOICE OF THE PEOPLE.

Letters not to exceed 200 words will be accepted for this department when signed with the full name and address of the writers. Letters will not be returned unless accompanied by postage.

FREE SPEECH ON THE STREETS.

Chicago, Sept. 5.—[Editor of The Tribune.]—For the last three or four Wednesday evenings a free thinker has attempted to hold meetings at Thirty-ninth street and Cottage Grove avenue, and in each instance has been driven away by a mob of hoodlums amid scenes of disorder that are a disgrace to the neighborhood. Regardless of the man's doctrines (of which the writer has little knowledge), provided that he has a permit to speak, he is entitled to do so without molestation and to protection from violence if necessary. Last evening the police—and there are always a number around that busy corner—permitted an unruly crowd to assemble in anticipation of this man's arrival, instead of dispersing same before it had reached such proportions, with the result that the man had almost to flee for his life by boarding a passing car. This is an amazing exhibition of intolerance and lack of fair play, especially in a quarter of the city supposedly inhabited by an intelligent class of people, and should not be allowed to be repeated. E. A. DAVIS, 3914 Ellis avenue.

LA FOLLETTE AND KENYON.

Rowen, Ia., Sept. 4.—[Editor of The Tribune.]—Please permit me, an old patron of THE TRIBUNE, to say that although I have always admired Senator La Follette, I am disgusted with the course he is pursuing. If he thinks to come into Iowa and find such a reception as he would have had ere he assailed Roosevelt he will find his mistake soon. Of course he will have crowds; curiosity and the standpatters will see to that; but I know that his real friends of the old time, many of them, feel as I do, that he has given way to petty jealousy unworthy of him. He may explain and assail Roosevelt all he sees fit, but it will not change the opinion of those who were his real friends.

If Senator Kenyon thinks to get aid from La Follette's Iowa trip he is making a mistake, but having turned his back on the Progressives, who nominated him, he might as well affiliate with the men who hate our glorious leader. J. E. ROWEN.

WHO PAYS THEIR EXPENSES?

Chicago, Sept. 1.—[Editor of The Tribune.]—I beg to inform you of an error in your daily paper of the 4th inst., reporting that the twenty-eight students from southern China are sent out "by the young republic of China with money from the Boxer indemnity fund which the United States returned to China."

On behalf of the students I beg to state that we all come from the province of Kwangtung, southern China, and that we are supported by the Kwangtung government only and not by the central government at Peking with money from the returned Boxer indemnity fund. K. F. MOW.

REAL PROGRESSIVISM.

Chicago, Sept. 3.—[Editor of The Tribune.]—Most appropriate was your sane and profoundly wholesome editorial, "Real Progressivism." Not only does it touch the area of momentous points, but it pierces the root evil, economic servitude, at "the vicious circle's" vulnerable center. In the name of rickety, undersized, emaciated, and deformed children we plead for still more light on the truth.

To amassers of stupendous accumulations of money who ostentatiously, usually heralded by the blare of some paid bugler, disgorge of their swollen booty, these little ones would say: "Sire, it is unfair to purchase your popularity with money wrung from us."

It is well that in our midst there is a publisher with the moral courage to lay stress on the rather reprehensible practice of building a reputation for philanthropy, so-called, with coin squeezed from the hands of poor.

The day is breaking—the Progressive party will surely hasten the day—when "adequate restriction," the returning of a drop of blood money through channels of vicarious atonement, will be, per se, an admission of anti-social treatment of the fellow man; when men and women no longer will be content to devote their fine talents to lighting the unjust sufferings of wronged wards, but will do their small-best to prevent the deprecation which now casts reproach on the thousand and one societies with their quota of highly salaried officials.

H. B. SONNEBORN, 225 E. Huron street.

VALUE OF OLD COINS.

John Barnes Jr.: We understand there is not.

C. A. Stowe: No premium on any.

Charles S. Elbaum: Twenty-five cent piece, 1876, is worth 35 cents.

Reader of Tribune: No premium.

R. W. T.: No premium.

O. B. Lambert, Escanaba, Mich.: Dime of 1800 with filet head brings $1.75.

A. B. Albemarle: Send address.

W. J. H.: No premium.

TAXEATERS AND TAXES.

Chicago, Sept. 5.—[Editor of The Tribune.]—Edward J. Kennicott in Wednesday's TRIBUNE on "Higher Taxes or Economy" asks the pertinent question why superfluous positions in the city hall are not abolished in the demand for city economy. If Mr. Kennicott expects to see the ward heeler, the political worker, or the man with the pull separated from the city pay roll he will meet with disappointment. The city pay roll is reeking with taxeaters whose best work is drawing pay. A few laborers will be discharged as a blind, but the heeler and political ward worker like the poor "are always with us."

JAMES B. WATSON, 4726 Grand boulevard.

d of People.

is department. Full names ot desire them published a as answers are sometimes

F SCHEDULE TIME.

pt. 1.—[To the Friend of This evening while riding to Grace car going north d Clybourn avenue and the ounced: "As far as we ehind." There was no car e within half a mile. At were at least thirty-five ssengers in the car. Upon reason we were informed late and that the orders The car stopped and as ing the next car arrived. protested that the next car seats were to be had, we ply with this order. The rs left the car, but anoth- nd myself did not do so. or then ordered the motor- l south, which he did. We after it had gone a few

ow if the matter regarding time or convenience of pas- more important.

A PASSENGER.

and others will understand that s be kept up to schedule. Delays am road operation, and more de- rally occur on street railways, back in order that they may get their proper place in the schedule, will not run bunched. Cars are when it is necessary to do so in best service to the public gen- WILLISTON FISH.

DOW'S PENSION.

pt. 1.—[To the Friend of Will the widow of a pen- soldier receive the pension h? Is there a government mentally infirm soldiers? it? E. C.

arch 6, 1862, provides for the nsions to soldiers of the regu- shall be disabled by wounds while in the line of duty in If any soldier has died day of March, 1861 or there- n of any wound, injury, or the conditions and limitations is widow shall be entitled to n. This is the general con- w granting pensions to wid- ence presented by the widow, govern the final action of er in granting the allowance. should in any event be made commissioner of pensions, D. C., stating name of soldier, d date of death, and giving the pension certificate issued his lifetime, for the purpose n.

's Hospital for Insane, Wash- is under control of the war r treatment of soldiers.

D PAYS FOR IT?

pt. 4.—[To the Friend of -Graceland avenue, or Ir- ulevard, between Evanston raceland cemetery was paved asphalt. This spring the pipe extension department rly the entire south half of When they were through the ripped up what was left of f. This street having been expense of the property presumably the contractor l five year guarantee, which e until 1915, who pays for f this pavement and who is the blunder that it has to within one year after it

WILLIAM C. NIEHOFF.

te that the water pipe extension necessary to lay a thirty-six inch reet and the work done by the gas cidental to and rendered necessary formed by the water division. The repaved and the charge for such ttled by the water pipe extension gas company. F. W. SOLON, Superintendent of Streets.

OPLE.

this department when signed will not be returned unless

PROGRESSIVISM.

pt. 3.—[Editor of The Tribune.] priate was your sane and pro- some editorial, "Real Progress only does it touch the arc at points, but it pierces the root servitude, at "the vicious cir- able center. In the name of ersized, emaciated, and de- en we plead for still more light

of stupendous accumulations o ostentatiously, usually hey- blare of some paid bugler, dis- swollen booty, these little ones Sirs, it is unfair to purchase ty with money wrung from us." that in our midst there is a th the moral courage to lay rather reprehensible practice reputation for philanthropy, so- coin squeezed from the honest

breaking—the Progressive party asten the day—when "inade- tion," the returning of a drop ey through channels of vicari- t, will be, per se, an admission treatment of the fellow man d women no longer will be con- te their fine talents to lighten fferings of wronged wards, but mall-best to prevent the depre- now casts reproach on the one societies with their quota aried officials.

NEBORN, 225 E. Huron street.

UE OF OLD COINS.

Jr.: We understand there is

: No premium on any. lbaum: Twenty-five cent piece, 35 cents. ribune: No premium. No premium. ert, Escanaba, Mich.: Dime 87 head brings $1.75. harle: Send address. No premium.

ATERS AND TAXES.

pt. 5.—[Editor of The Tribune.] Kennicott in Wednesday's "Higher Taxes or Economy" tinent question why superfluous the city hall are not abolished nd for city economy. If Mr. pects to see the ward heeler, worker, or the man with the d from the city pay roll he will appointment. The city pay roll ith taxeaters whose best work ey. A few laborers will be dis- blind, but the heeler and po- worker like the poor "are al- "

ATSON, 4728 Grand boulevard.

SHOWS TRIUMPH OF 'SANE FOURTH'

Journal of American Medical Association Lists 1912 Casualties.

DEATH RECORD CUT DOWN

Only Forty-one Sacrificed Lives to "Insane Patriotism" This Year.

The triumph of the "sane Fourth" is summarized in an annual "post mortem" survey of the celebration in the current issue of the Journal of the American Medical association.

Statistics are presented showing forty-one to have died from "insane patriotism" in 1912, as compared with 57 in 1911, 215 in 1909, and 466 in 1903.

As a coincidence, the statistical survey of the Journal dates back exactly ten years to 1902, when THE TRIBUNE began its campaign for the "sane Fourth."

Special stress is laid on the great decrease in tetanus deaths. Only seven persons in the United States were lockjaw victims because of Fourth celebrations this year. Six of them died. These figures tell the story:

	1903.	1911.	1912.
Died from lockjaw..	406	10	6
Total killed.....	466	57	41
Injured	3,983	1,546	947

Blank Cartridge Injuries.

There were seventy-five blank cartridge injuries in the "merry making" this year. All seven of the day's lockjaw cases are due to this cause. In 1903 there were 302 tetanus cases arising out of 1,672 pistol burns.

Following are the Fourth casualty figures for the last ten years:

	Deaths— From tetanus.	From other causes	Total	Total injuries	Total dead or injured
1912	6	35	41	947	988
1911	10	47	57	1,546	1,603
1910	67	64	131	2,792	2,923
1909	125	90	215	5,092	5,307
1908	55	108	163	5,460	5,623
1907	62	102	164	4,249	4,413
1906	75	83	158	5,308	5,466
1905	87	95	182	4,994	5,176
1904	91	60	466	3,986	4,169
1903	406	60	466	3,983	4,449
Totals	984	776	1,760	38,337	40,117

Of the fatalities due to other causes than tetanus this year nine of the thirty-five were killed by firearms, seven by explosions of bombs, powder, or torpedoes, two were mangled by cannon, and two by giant firecrackers.

Sputtering firecrackers or burning punk that set fire to buildings during the last Fourth killed eight, mostly little girls. Blood poisoning and explosions of chemicals—all immediately traceable to Independence day celebrations—killed seven.

Urges Prohibition of Toy Pistol.

Diminishing tetanus deaths due to the giant cracker, cannon, firearms, and powder led the Journal to ask for the elimination of the toy cartridge pistol, which caused all of the seven cases in 1912. The special article says:

"Do away entirely with blank cartridge pistols and lockjaw from the celebration of the Fourth of July will be practically abolished."

Against the giant firecracker 362 injuries, including two deaths, are charged. Fireworks wounded 157, nine of whom died. Cannon injured seventy-five, killing two.

"In the last ten years," says the Journal, "a total of 40,117 persons—an equivalent of forty regiments—were killed or injured in the celebration of the Fourth of July."

Of the 947 nonfatal accidents, eight persons were totally blinded this year, and twenty-one lost one eye each. Thirteen lost legs, arms, or hands, and forty-three lost one or more fingers. Eight were totally blinded in 1911; twenty-two in 1906; thirty lost legs, arms, or hands in 1911, and eighty in 1906; eighty-three lost fingers in 1911 and 237 in 1906.

Pennsylvania Leads List.

Pennsylvania as usual led all the states in deaths and injuries with a total of 265. Next comes New York with 115 and Illinois with 39.

Illinois had 366 accidents in 1903 and 598 in 1906. In the same years New York had 522 and 681 and Pennsylvania 558 and 969.

Chicago, Philadelphia, and Detroit each had two deaths this year and New York only one. Fifty-eight were injured in New York, 12 in Chicago, and 127 in Philadelphia. Newark, N. J., and Kansas City, Kas., had neither a death nor accident; Kansas City, Mo., and Cleveland, O., had only one accident each, and New Orleans, Washington, St. Paul, Memphis, Seattle, Louisville, Rochester, N. Y., and Portland, Ore., only two accidents each.

Commenting editorially the Journal says:

"As has been reiterated in these annual reports, the responsibility for the vast majority of Fourth of July injuries clearly rests with city governments, since the employment of death dealing methods of celebration is subject to their regulation. It is therefore the duty of the city authorities to decide whether or not the maiming of hundreds, the agonizing deaths from lockjaw, and the burning to death of little children by fire from fireworks are to be continued.

Prohibitory Ordinances Effective.

"Prohibitory ordinances are most effective and permanent, as shown by the results in Baltimore, Washington, Cleveland, Trenton, and this year in Chicago, and even restrictive ordinances, if they could be rigidly enforced, would be effective. But the enforcement of restrictive measures is difficult, and requires constant vigilance on the part of the police.

"This year Chicago and several other cities exchanged restrictive for prohibitive measures and secured almost clean records. Cannot the authorities in all our cities and towns—and they are the ones who have the authority, and, therefore, the responsibility in this matter—adopt and enforce effective measures so that following no celebrations hereafter will any doors bear crape or any hearts needless sorrows as a consequence of accidents so easily prevented?

"May not the next seven or eight months see so general an adoption of measures prohibiting fireworks that this national disgrace will be a thing of the past?"

Rufus Fearing Dawes.

Born Dec. 14, 1890. Died Sept. 5, 1912.

The body of Rufus Fearing Dawes, the only son of Charles G. Dawes, president of the Central Trust Company of Illinois, who was drowned in Lake Geneva on Thursday, was taken to the Dawes residence in Evanston yesterday. The funeral services at the house tomorrow afternoon at 3 o'clock will be conducted by Dr. William T. McElveen, who will be assisted by the Rev. A. G. Beach of Ann Arbor, Mich. Burial will be at Rosehill cemetery. Mr. Dawes was born at Marietta, O., Dec. 11, 1890.

PRISON OFFICIALS REFUSE INQUIRY.

(Continued from first page.)

admitted the charges and in all cases the substantial parts of them."

Both officials maintained that the punishment is in no way brutal.

"Will you permit me to see a convict flogged?"

"I should say not," chorused both officials.

"Will you tell what you do and how you do it?"

"No," replied Mr. Wernicke. "They are not whipped with a lash. It is a leather paddle. They are not strung up with their wrists above their heads. Sometimes we chain their hands up as high as their chins."

At this point the telegram from THE TRIBUNE was brought in to Mr. Wernicke.

Refuses to Answer Message.

Mr. Wernicke handed the message to THE TRIBUNE representative to read, saying that he would ask the representative to reply to it.

"Why don't you make a reply?" he was asked.

"You may do it," he replied.

"Will you please make a reply to each of those requests?"

"If an investigation of that kind is to be made it should be made by the state legislature," he answered.

"Do you think that an investigation by a newspaper of a foreign state, which cannot be influenced by local conditions would be beneficial? Whatever may be said about any other paper, THE TRIBUNE can possibly have no interest in your institution except to print the facts," was suggested.

"There is so much that might be written of a constructive character that I believe that should be done," he replied. "Ordinarily we would probably let you go inside—but not in these troublesome times."

Says Duty Is to State.

"My duty is to the state of Michigan, and I am doing what I think is in her interest. Your interest lies in an entirely different direction."

Mr. Wernicke was prevailed upon to read every word of both Thursday's and Friday's TRIBUNE dispatches and asked to point out everything he wished to deny.

In compliance with the request he said: "I want to deny that any one was flogged Wednesday, that any one was flogged until he fainted or was taken to the hospital."

He made no denial of the details of the system used, so it is fair to presume that every other detail of the punishment inflicted is accurate and correct as printed in THE TRIBUNE of yesterday.

Declines to Specify.

Although Mr. Wernicke asserts in his complaint that there is no discrimination in paying overtime to prisoners, he later admitted that THE TRIBUNE statements are substantially correct. As he went through the papers he refrained from labeling any statement as "viciously colored" or "unjustly sensational." He denied that the prison management had ever knowingly given free power, light, or heat to contractors. He also denied that trouble is anticipated when the troops are removed. He made three other minor denials.

No Brutality, Says Warden.

Warden Simpson handed out a statement reading as follows:

"In view of some sensational articles appearing in print I wish to make the following brief statement:

"The condition in the yard is good, the shops are running, the most of the men are working, their conduct is excellent, and at this writing the discipline in the Michigan state prison, viewed from every angle, is good. As known to the public, the board by resolution placed the matter of corporal punishment in the Michigan state prison in the hands of the warden. Men have been punished, but no brutality has been used, nor will be used while I am warden.

"Every man punished from a physical standpoint could have gone to the shop and worked the rest of the day. I shall endeavor to have good discipline and will resort to such reasonable measures within my power to bring about such results.

"I shall continue to advise with the board of control and do my duty as warden as I see it, regardless of any sensation which may arise from unauthorized newspaper articles."

Report Dynamite Stolen.

A report tonight that fifty pounds of dynamite had been stolen from a firm in Battle Creek, only a few miles away, is causing considerable comment among the soldiers. Warden Simpson denied that he had heard of it.

For four days the militia have been guarding dynamite stored about three miles from the city. One of the four men on duty there today said the prison officials sent them out there as a precaution against any one stealing some of the dynamite. One of the workmen was injured there today.

CONVICTS TRY COMRADES.

Bismarck, N. D., Sept. 6.—Prisoners in the North Dakota penitentiary constituted a court martial yesterday to act on the case of G. Robinson and E. R. Erwin, convicts, who recently escaped from the prison and were recaptured. The prison is operated under military rules, a court martial being organized to mete out justice to delinquents.

D. V. Noah, serving a life sentence, was the presiding judge, and Bert Conroy, who was Robinson's partner in blowing the safe in the Sawyer bank, for which both were imprisoned, was the prosecuting officer. He appeared against Robinson and Erwin. The prisoners were sentenced to twenty days in solitary confinement.

BLAMES WARDEN FOR MUTINY.

"I know the reason for the rebellion in the state penitentiary at Jackson, Mich.—it is the warden's fault. The prisoners have a grievance. They have been treated brutally, in such a way that the whole thing is an offront upon our civilization. Take the warden away and peace would again reign in those prison walls. The prisoners want sympathy from a heart that loves them."

These statements were made at the University of Chicago yesterday by the Rev. J. J. D. Hall, in an address to the delegates of the twenty-seventh annual convention of the Brotherhood of St. Andrew.

Dr. Hall, who is superintendent of the Galilee mission, Philadelphia, said he knew of prison life at the state penitentiary and knew what prisoners would do if they were treated properly and how they would rebel if treated inhumanly.

In an interview Dr. Hall praised THE TRIBUNE articles by Oscar E. Hewitt.

"I have read them all with interest," he said. "He is right in what he says, and his articles ought to do a world of good."

During his address Dr. Hall told how he dealt with "human junk" at his mission, and in most instances eventually turned out "watch springs" of the material.

The spread of social service was discussed at many of the various meetings during the day.

TAFT ON PERSONAL AMBITION

Says It Shouldn't Lead Man to Seek Power Over Another.

CITES BENEDICT ARNOLD.

Urges Study of Panama Treaty Question Before Decision.

New London, Conn., Sept. 6.—From within the ramparts of old Fort Griswold, on Croton Heights, President Taft this afternoon told the delegates to the Atlantic deeper waterways convention that no individual should allow his own selfish interests or his personal ambition to lead him to climb into power over some one else.

"We should not forget our true relation to our fellow men," he said, "nor the obligations we owe to those who, as individuals, make up the body politic."

The president had been telling the story of the defense of Fort Griswold 131 years ago and of the courage of those farmers who had defended the walls against the British under Benedict Arnold.

He had spoken of Arnold, saying that no one who had studied the brilliant parts of the man and of his ambitions could help feeling regretful that love of self, self-absorption, and ambition for power had led him into that path which made him the "greatest traitor of all times."

PRAYING FOR FREE SCHOOLS.

Thirty Chicago Clergymen Will Join in Simultaneous Petition All Over the World.

More than thirty Chicago clergymen will join in simultaneous prayer tomorrow on behalf of free schools for the world. Prayers will also be said in schools and missions throughout the world. The prayers will be said at the request of the National Reform association. The movement is in connection with the world's Christian citizenship conference, to be held in Portland, Ore., from June 29 to July 6, 1913.

New Rinehart Novel

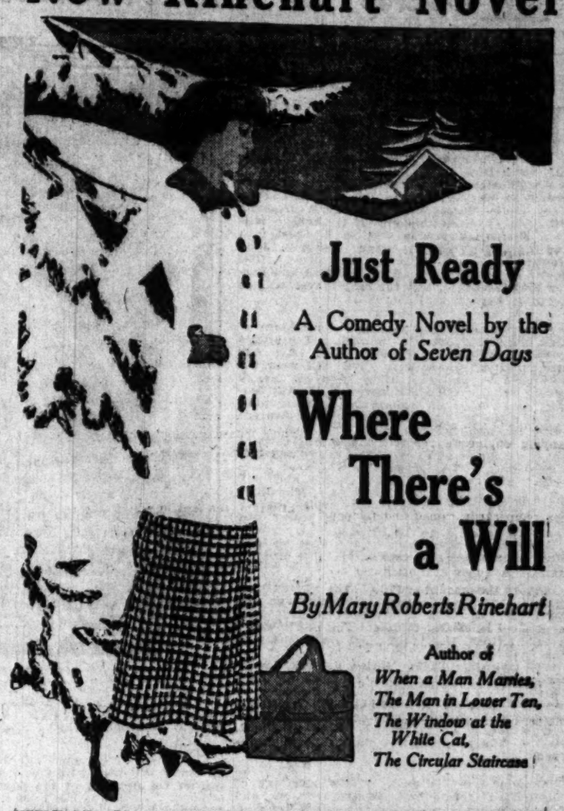

Just Ready

A Comedy Novel by the Author of *Seven Days*

Where There's a Will

By Mary Roberts Rinehart

Author of *When a Man Marries, The Man in Lower Ten, The Window at the White Cat, The Circular Staircase*

NEW YORK : THE BOBBS-MERRILL COMPANY, Publishers : INDIANAPOLIS

Illustrations by F. V. Wilson and Colas Philips — *At all Booksellers* — $1.35 net

ALL THE WORLD TO NOTHING

RATHER than appeal to his elder brother for funds, Richard Chester, a young New Yorker of good family and social position, but practically bankrupt, decides to visit the home of a money lender and demand the return of a sum of money due him. By mistake Chester enters the apartments of Nora Ellis, who, according to her grandfather's will, must marry before midnight or forfeit $250,000. Not wishing to sacrifice this fortune, the girl forces Chester to marry her, believing that she can readily divorce him. Rather than submit to an arrest on the charge of attempted burglary, Chester agrees to the ceremony and shortly after departs.

The outcome of this strange situation will enlist the reader's absorbed interest as he follows the hero's eventful career to the end of Wyndham Martyn's unusual romance.

Illustrated by H. H. Leonard. $1.25 net; by mail $1.36

LITTLE, BROWN & CO., Publishers, BOSTON

"We Stand at Armageddon and We Battle for the Lord."

THAT phrase might well have served for Joe Wright's "confession of faith" when he started in to buck Dave Kerr, the big boss who had systematically looted Belmont for years.

But Wright found what it costs to stand at Armageddon when he fell in love with Gloria Kerr. *She* didn't know that her father was a corrupt politician, and yet Wright's paper, the "News," *had* to publish the truth—and did.

Then Gloria had to decide whether she, too, would "stand at Armageddon," or follow the paths of filial duty. That's the big situation in

The DAUGHTER of DAVID KERR

By Harry King Tootle

FOR SALE AT YOUR BOOKSELLER'S

A. C. McCLURG & CO., Publishers

Ready Today — *At All Booksellers*

Myrtle Reed's

fascinating new book

The White Shield

This charming book, by the author of "Lavender and Old Face," "The Weaver of Dreams," etc., reflects the characteristics of the writer; the same vivid imagination, the quick transition from pathos to humor, the facility of utterance, the wholesome sentiment, the purity of thought, the delicacy of touch, the spontaneous wit which has endeared her to over a million readers are here freely represented.

Frontispiece in Color and four other Illustrations by Walter Stevens.

Beautifully printed and bound. $1.50 net. By mail, $1.65.

A 16-page booklet "Myrtle Reed and Her Books" Sent on Application.

NEW YORK 45th St., 2-6 W. 23d St., 27-29 W. — G. P. Putnam's Sons — LONDON 24 Bedford St. Strand

Every Man in Business Should Read

The Junior Partner

By Edward Mott Woolley

Out Sept. 10

THE STORY gives in detail the steps leading to a successful career and makes vivid, perhaps more than any other modern book, the whole romance of business. It is fairly alive with a sane and real philosophy for the man who wants to get ahead. $1.25 *net.* *Postage* 12c.

E. P. DUTTON & CO.

31 West 23d St. New York

Ready at All Bookstores Today. — *Five large editions necessary before publication*

THE BIG NOVEL OF 1912

FRIAR TUCK

Being the Chronicles of the Reverend John Carmichael, of Wyoming, U. S. A.; as set forth and embellished by his friend and admirer

HAPPY HAWKINS

AND HERE RECORDED BY

ROBERT ALEXANDER WASON

Author of "HAPPY HAWKINS," "THE KNIGHT-ERRANT," etc.

ONCE in a while a book appears that marks its author as one of those beings possessed of that indefinable something called Genius. "Happy Hawkins" was such a book and "Friar Tuck"—which is not a sequel in any sense but is, rather, a *companion volume* to "Happy Hawkins"—is even more obviously so. Only a bare half dozen books in American literary history—most of them written by one Mark Twain—can compare with "Friar Tuck" and "Happy Hawkins" for humor, human nature, ingenious yet simple philosophy, and that generous admixture of *real* adventure which gives all the characters their associations of reality and their universal appeal.

"Friar Tuck" is a great book, even greater than "Happy Hawkins" itself. The scene happens to be laid among cowboys in the West, and all readers who love that setting will find pleasure in it there, but the men and women and genial humor of the book belong to humanity at large.

Illustrated by STANLEY L. WOOD

448 pages. *$1.35 net: by mail, $1.50*

PUBLISHED BY

SMALL, MAYNARD & COMPANY . . . BOSTON

The best work—by far—yet done by the author of That Printer of Udell's, The Shepherd of the Hills, The Calling of Dan Matthews, The Winning of Barbara Worth, etc.

Published Today

Harold Bell Wright's New Story

Exalting Life and Love

THEIR YESTERDAYS

First Printing One Half Million Copies

Tender with sentiment, pathos, realism. Honors the home, supremely glorifies the wife and mother—delightfully wholesome.

Illustrations in Colors by Cootes. Cloth, 12mo. $1.30 Net

Bound uniform with "Barbara Worth"

For Sale Everywhere Books Are Sold

Publishers—THE BOOK SUPPLY COMPANY, Chicago

Over Three Million Wright Books Have Been Sold

THE SANCTUARY

By MAUD HOWARD PETERSON

Author of "The Potter and the Clay"

Price, net $1.25 — Postpaid, $1.40

This novel will be read and discussed because it treats of live subjects. It deals with the great questions of labor, of wealth, of brotherhood and of love. The problems startle, and the style charms.

For Sale Everywhere

LOTHROP, LEE & SHEPARD CO. . . BOSTON

TRIBUNE ADS ARE MAGNETS FOR RESULTS

Society and Entertainments.

Gardner-King Wedding Tonight at Harvard, Ill.

THE marriage of Miss Dorothy Ayer Gardner, daughter of L. A. Gardner of Greenwood Inn, Evanston, to Leslie L. King, son of C. H. King, will take place tonight at 7 o'clock at Christ church, Harvard, Ill. The Rev. R. S. Hannah will officiate.

Miss Marietta King will be the maid of honor and Miss Martha Sparrow, Miss Adele Forbes, Miss Roxie Throop, and Mrs. P. J. Donovan will be the other attendants of the bride. William Shorter of Omaha will be the best man and Frederick Shorter, Henry Harvard, John Howard, and P. J. Donovan the ushers. The flower girls are Martha Rye Bradford and Bertha May Bradford, and the ring bearer will be Dorothy Forbes.

A reception will be held at the residence of Mrs. Kate B. Titcomb in Harvard. The bride's gown is of white satin with court train and trimmings of Breton lace. She will wear the veil used at her graduation from St. Mary's school at Knoxville, and carry a shower bouquet of lilies of the valley and white orchids.

The maid of honor will wear pink brocade satin trimmed in swansdown and made with paniers of jeweled chiffon. She will carry a shower bouquet of lilies of the valley and Killarney roses. The bridemaids will wear white satin with paniers of pink chiffon and will carry arm bouquets of pink roses. The little flower girls in white will carry white baskets filled with pink roses. The ring bearer will carry the ring in an Easter lily.

After an extensive tour of the west Mr. and Mrs. King will go to Omaha, Neb., to live.

Announcement is made of the approaching marriage of Miss Theresa Wertheimer, daughter of Mr. and Mrs. A. Wertheimer, 4631 Ellis avenue, to Dr. Harry Jackson of 4526 Vincennes avenue, which is to take place on Tuesday at the Standard club.

The marriage of Miss Marian V. Lusk, daughter of Mr. and Mrs. James M. Lusk of Binghamton, N. Y., to William A. McDermid, son of Dr. and Mrs. A. McDermid, 6325 Greenwood avenue, will take place on Tuesday at the summer residence of the bride's uncle in Union, N. Y. The young couple will reside in Cleveland.

Announcement is made of the marriage of Miss Mary Nelson Cox, daughter of Mr. and Mrs. Lawrence Cox, to Thomas Ralph Tennant, which took place on Wednesday last at Hammond, Ind. Mr. and Mrs. Tennant will be at home after Oct. 15 at 85 Carroll street.

Dr. and Mrs. C. Franklin Hartt of 6434 Woodlawn avenue announce the engagement of their daughter, Dr. Alice C. Hartt, to Elmer Charlton Brain of Morgan, Utah, son of Mrs. M. L. Brain of 4553 Oakenwald avenue.

Mr. and Mrs. W. C. Ball of 8255 Jefferson avenue announce the engagement of Miss Rose Marie Warnecke, sister of Mrs. Ball, to Norman W. Buechler, 6627 Woodlawn avenue.

Mrs. Addison R. Ware and her daughter, Miss Ethel Ware of Salt Lake City and formerly of Wilmette, have come for a two months' visit with friends in Chicago, Milwaukee, and Detroit. At present they are the guests of Mrs. Charles Ware of Kenilworth.

Mrs. Philip M. Bobb of 862 Lakeside place and her daughter, Miss Helen R. Witbeck, are at home after having spent the summer in Europe.

Mrs. W. N. Burns and her daughter of 5352 Drexel avenue, have returned from the east.

Dr. and Mrs. Rudolph W. Holmes have left for a six weeks' trip abroad.

Mrs. Robert Aronberg of Enid, Okla., is visiting her parents, Mr. and Mrs. H. Renberg, at 4559 Indiana avenue.

The Summer Bridge club, which recently gave a party at the Hotel La Salle for the benefit of THE TRIBUNE ice fund, yesterday sent a check for $100 to be added to the general fund as a result of the party.

Miss Essie E. Livingston of 5162 Michigan avenue will give a theater and dinner party for her niece, Ada Livingston of Schiff, Rochester, N. Y., on Tuesday evening at the Blackstone.

Mr. and Mrs. L. M. Herman of 5007 Grand boulevard, who recently announced the engagement of their daughter, Beatrice, to Abe J. Korr, will be at home on Sunday, Sept. 15, afternoon and evening.

PHOTO. by HOEHNE

Mrs. W. L. Hoehne And "My Gal"

The Lake Forest open air horse show and gymkana will open at 10:30 o'clock this morning on the grounds of the Onwentsia club instead of 2 o'clock as has been the custom. The program for the day is long and interesting, which makes the earlier hour advisable. Among the saddle and driving horses to be on exhibition will be My Gal, Mrs. W. L. Hoehne's Kentucky thoroughbred, already the winner of many prizes. For the gymkana a number of novelties have been arranged. Some of the Lake Forest women will enter the contest in which an egg is to be kept posed securely on a spoon while the contestant races full speed around the course. In the potato race there will be many contestants and much hilarity. The evening will bring many dinner companies at the Onwentsia club, the largest of which will be that of the horse show association's president, Arthur Meeker, and Mrs. Meeker, who will have eighty guests.

Discuss Enforced Vaccination.

Suffragets lunched, argued, and knitted at a joint meeting yesterday of the Woman's Party of Cook County, incorporated, and the Woman's Party of Illinois at the casino in Lincoln park.

Mrs. Lydia Thiele, auditor of the county organization, attacked the school vaccination propaganda.

"There is no compulsory vaccination law in Illinois," shouted Mrs. Thiele. "Don't let them browbeat you by making believe that every child has to be vaccinated by law.

"The vaccination campaign will begin now in all the schools. Each mother who doesn't approve of this treatment in the schools should inform the children to refuse to submit."

There was no expressed disapproval of Mrs. Thiele's statements.

SOUTHERN GIRL STUDENTS HAVE MANY MARRIAGE OFFERS

American Maidens Much Sought by European Nobility While Visiting Italy and Switzerland.

New York, Sept. 6.—[Special.]—Eight pretty southern girls, students in the Belmar seminary at Nashville, Tenn., who arrived on board the Mauretania today chaperoned by Mrs. Musa MacDonald and Miss Elizabeth MacDonald, told with great enjoyment how small battalions of noblemen caused their guardians a great deal of uneasiness by following the party on every expedition they made in Florence and other cities.

From the first the girls kept a "score" of their proposals, counting only one-half for each that did not come from a titled suitor. This is the way the score stood when the Mauretania came into the harbor, and not a heart had the party left behind:

Katherine Holladay, 9; Effie Wooten, 9; Corinne White, 8; Brita Bent, 7; Marie Pappenheimer, 7; Harriet Cole, 6½; Hazel Wilson, 6; Sybil Loewenberg, 5½.

The largest scores were rolled up in Switzerland, where many young noblemen were sojourning.

Held on Abduction Charge.

A well dressed woman giving her name as Mrs. Marie McClusky, was arraigned before Municipal Judge Heap yesterday charged with abduction and disorderly conduct, preferred by Miss Jemina Young of 3540 Carroll avenue. A man also is sought. Miss Young charges the woman with having abducted her sister, May Young, 16 years old, 319 North Homan avenue, a week ago. The case was continued for a week.

MISS IVES CONFIRMS REPORT OF ENGAGEMENT TO SCOTTI.

Young Woman Says She Knows Nothing of Miss Geraldine Farrar or Her Troubles.

New York, Sept. 6.—[Special.]—Miss Charlotte Ives, whose engagement to Signor Scotti, the baritone, of the Metroplitan Opera company, was announced recently, was one of the first passengers to leave the liner Mauretania today when it arrived at the pier.

Much interest attached to the coming of this young womah, whose charms are said to have broken up an engagement of years' standing between Signor Scotti and Miss Geraldine Farrar, lyric soprano, also of the Metropolitan Opera company, who is now reported ill in a European sanitarium.

Miss Ives confirmed the reports that she is betrothed to Signor Scotti. She said she knew nothing of Miss Farrar or her troubles.

Miss Ives shared the interest of the crowd with Miss Kitty Gordon, Miss Julia Marlowe, and E. H. Sothern, who were passengers on the Mauretania. Miss Gordon brought with her one gown made of gold, $2,000 worth of it, all interwoven into a fabric of the finest net. Another one of cobweb lace is so flimsy that it can be crumpled into the size of a pocket handkerchief.

Fined $5 for Annoying Girl.

Louis Rovner, 1227 West Twelfth street, yesterday was fined $5 and costs by Municipal Judge Himes, charged with having annoyed Miss Frieda Krumpsmaker, 2338 West Taylor street, in Douglas park.

News of Theaters.

Chicago to Hear Nordica.

New York, Sept. 6.—[Special.]—Fifteen pounds less of Mme. Nordica came ashore from the Olympic than went away from here three months ago. The prima donna proudly displayed diminished outlines, but declined to explain for publication how it was done. She said she would tell the secret to any woman who would write to her about it at her home in Ardsley, where she went to rest for a few days.

While her trip abroad was mainly a vacation, Mme. Nordica sang twice in Queen's hall, London. She saw Andreas Dippel in Munich and arranged to sing with the Chicago Opera company in Chicago and Philadelphia, and also to sing for Henry Russell in Boston.

She will sing "Tosca" for the first time in her career for Dippel, and also will be heard as Isolde. Her opera engagements will be sandwiched between concerts that will keep her busy all the season. The opening one will be in Halifax Sept. 27. Before that the singer will spend some time at her place in Farmington, Me.

Mme. Nordica disposed of a report that Jean de Reszke might return to America, saying the famous tenor told her America was too far away and besides he sees the better part of it in Paris.

* *

Marie Tempest Makes a Hit.

[BY CABLE TO THE CHICAGO TRIBUNE.]

LONDON, Sept. 6.—In "Art and Opportunity," Harold Chapin's new comedy, which had its premier at the Prince of Wales theater, Miss Marie Tempest achieved a triumph as Pauline Cheverelle, a dashing young French widow, who jilts the son of an earl to marry the father, then jilts the father and next frightens the earl's uncle, a noble duke, into the belief that she is after him, but finally marries the duke's secretary, who, after exposing her, falls in love with her.

"The Girl in the Taxi," with the young French actress, Mlle. Yvonne Arnaud, in the leading rôle, made her bow to the London public at the Lyric theater. New York's verdict is indorsed by the press, which is confident that the charming, if naughty, play with its delightful music numbers is in for a long run.

* *

Wedding Rumors About C. B. Davis.

New York, Sept. 6.—Broadway heard the interesting rumor last night that Charles Belmont Davis, brother of Richard Harding Davis, is to marry pretty Miss Dai Turgeon of "The Girl from Montmartre," who has notified the management that she is leaving the company, now playing at the Criterion, a week from next Saturday night.

They have been friends for many years and were seen together a great deal last summer. When they arrived together at the stage door last night in a taxicab a reporter asked them if the report was true.

"I regret exceedingly that it is not," said Mr. Davis.

"Mr. Davis and I are just old time friends and we are not engaged," said Miss Turgeon. "I am leaving the stage to make a visit back home in Montreal. I haven't made up my mind yet how long I shall be away."

* *

Lectures for Playgoers.

A series of lectures designed to arouse the playgoers to an appreciation of their responsibility for the kind of plays offered to the public will be given during the coming season at the Hotel La Salle. The lectures will begin on Monday, Oct. 21, when Miss Dorothy Meadows will discuss "The French Play, Playwright, and Playgoer," with a dramatic interpretation of "La Dedale," by Hervieu. Among the club women interested as patronesses are Mrs. George F. Bass, Mrs. William H. Farrington, Mrs. John W. Volk, Mrs. John H. Beers, Mrs. George C. Sikes, Mrs. Thomas H. White, Mrs. John Friesinger, Mrs. Lightner Henderson, Mrs. Oliver B. Sargent, Mrs. Courtland Ames, Mrs. Charles B. Stearns, Mrs. Arthur Vyse, Mrs. F. E. McDonald, Mrs. Arthur Barrett, Mrs. Edward L. Phelps, Mrs. Frederick H. Harwood, Mrs. John Poehlmann, Mrs. Etta Bell, Mrs. Herbert M. Alexander, Mrs. V. C. Houser, Mrs. William Thomson, Mrs. A. B. Bohan, Mrs. Thomas Murray, Mrs. Charles M. Aldridge, Mrs. Helen Wynekoop, Mrs. Dean S. Conger, and Mrs. James F. Gannon.

Among the New Books.

Mary Austin's "Woman of Genius."

BY ELIA W. PEATTIE.

MARY AUSTIN, who began her literary work down on the edge of Death valley in California, writing realistic and extraordinary stories of life in the desert, has come on by the widening of experience and the ripening of her genius till she is able to offer a book of generous proportions and remarkable insight to her ever increasing company of readers.

"WOMAN OF GENIUS" is the title of the book which Doubleday, Page & Co. put forth from her pen. It is the story of a woman born in a country town and reared with all the restrictions which tradition and caution and convention can put about her, and who feels struggling within her that demonic powor which is genius. She tries sincerely to conform to the program which has been laid out for her by usage. She marries an ordinary man and tries to bolster up his feeble business imagination and to stimulate his tepid powers of devotion. She bears a child when she is still young and timid, suffers all but physical wreck in consequence and loses the child after all. Circumstances make it easy for her to try out her dramatic talent, which proves to be of greater potency than its possessor had realized, although always in the midst of banality and the absorption with common things something had torn at her consciousness—some wild thing which would not be appealed by any experience which had come to her.

She came in time to know this for genius. And Mrs. Austin is quite faithful to the facts when she makes her heroine discover that if one has genius it is a necessity of their nature to get at the essential truth of things. They reject as spurious the books and pictures, the religions and social customs which have not truth at the root of them. It makes them cast away goody-goody books and stultifying observances, and rush out into the solitary places carrying the beacon with which they mean to light some unknown altar.

One will look far indeed before finding a book which so intensely and with so much accuracy describes the warfare that goes on in the heart of the gifted woman between what she is driven by the powers to do and what society and affection insist that she shall do. True, there is too much mere relation in the book and the reader must read a long time before the reality of the result grips the imagination. During this preparatory portion of the novel—which is quite half of it in the matter of length—the style often is involved and self-conscious. The influence of Henry James rests over it like a blight. One struggles with sentences like this:

"I had by some unconscious means derived from him that though he was fond of Tommy, he never had much opinion of his capacity. I think now it must have been his presence there and his manner of being likely to do the unexpected thing, that pulled those same live business men who had stood listening in loose mouthed relish of Monty's ribaldry, out of the possible entertainment in the case that might be made out of his implication in my husband's death, to the consideration of the town's repute as a place where such things could not possibly be."

There is a good deal of this sort of thing and it grows rather tedious. Mr. Arnold Bennett has called women the ungrammatical sex, but in the face of the fact that Mrs. Austin can carry such a sentence as that through to a grammatical victory it seems as if he ought to make an exception of her. However, it is easy to forgive such "goings on" in view of the vigor and correctness of what she has to say about art and about why it comes so far from completion in America, and of all that goes to the making of difficulties for the woman who wishes to proceed otherwise than by rule. And now and then she says a wonderful emotional thing like: "The room was full of the tumult we had created for one another." She means the spiritual tumult, of course—the inaudible tumult of love.

As the novel progresses the story strengthens. A throbbing personal interest, subjective in its quality, begins to take the place of the detached tone and the involved style at first employed. The ethical and artistic meanings become clearer; the imaginative quality grows in spontaneity and impetus. At the end one lays the book down with the feeling of deep satisfaction that comes from having been intellectually gratified, and the irritating prosiness of the first portion of the book is forgotten. Or, rather, it assumes something of the same value that the level spaces of the plains do when the mountains lift themselves at last and the grandeur of the contrast is evident.

Unquestionably this powerful book places Mrs. Austin on a new level. Anne Douglas Sedgwick, Mrs. Freeman, and Mrs. Wharton will realize that in her they have a peer whose literary selections and processes it will be interesting to compare with their own.

"GAS ENGINE PRINCIPLES" is a practical handbook by Roger B. Whitman, with simplified explanations of the operation, maintenance, and care of the small stationary and marine engine now in such general use. (Appleton.)

Mr. George E. Rose has written for Henry Holt & Co. "THE WORLD'S LEADING PAINTERS," a series of biographies of Leonardo, Raphael, Titian, Rubens, Velasquez, and Rembrandt. For the student of art, looking for lives of these masters, the book contains much which will enlighten him on the motives, environment, and influencing factors of the great painters.

G. Herbert Fowler of the Challenger society has edited "SCIENCE OF THE SEA" (Dutton), a volume made up of papers by his fellow members. It is "an elementary handbook of practical oceanography for travelers, sailors, and yachtsmen." In its various chapters it discusses the air, the water, the shore, animal life in surface and deep water, fishing for specimens, the ocean plants, depth, composition, and temperature of the ocean, plant life, the sea floor and its life, preservation of specimens, whales, seals, and sea serpents, together with much other information of interest to investigators.

Eden Phillpotts.

In his latest novel, "The Lovers," Mr. Phillpotts is still in Dartmoor. It is the tale of Americans taken in the war of 1812 and the love two of them inspired in a brace of English girls. Mr. Phillpotts is one of the most popular English writers and he has a large circle of American admirers.

Phillpotts' Story a Timely One.

MR. PHILLPOTTS still sticks to his beloved Dartmoor, like Hardy to his "Wessex," and "THE LOVERS," his latest novel, is particularly appropriate just now, for it deals with the fate of a band of American sailor prisoners in England in 1812. The daughter of the local nobleman and the daughter of a farmer fall in love with two of these men, and this forms the theme of the book, a story of adventure and character.

The girls' fathers are both hot English Tories, hating the "rebels" and all enemies of England. The lowly lass has another lover whose tragic death, sought voluntarily as a sacrifice for a repented deed, is one of the most dramatic scenes in the story. There are two high waymen—English counterparts of Macaire and Etrop—who are well drawn. The American prisoners are pictured with a sympathetic pen and the two lasses and their lovers are admirable characters. The scenes in the prison and the descriptions of nature are capital. (Rand, McNally & Co.)

Mr. James H. Blount, late United States minister in the Philippines and some-time United States District judge there, has written a striking volume, "THE AMERICAN OCCUPATION OF THE PHILIPPINES." (Putnam.) He goes over the entire story of American intervention, the ousting of Spanish rule, the part played by Aguinaldo from first to last, our administration of the government of the Philippines, the various "commissions," the governors general, the relation between the civil and military departments, and the different forces which influenced affairs. He pays his respects to people like Pratt, late consul general; President Schurman, Mr. Worcester, and Mr. Taft in no uncertain language.

He renders a blanket indictment against American policy, American intentions, and American administration in the Philippines. "American imperialism," he says, "is not honest, like the British variety. American imperialism knows that avarice was its father, and Pecos its mother, and that it takes after its father more than it does after its mother."

The Cambridge University Press (Putnam) has issued an account of recent excavations and explorations in northeastern Greece from Lake Kopais to the borders of Macedonia, made by O. J. B. Wace and M. S. Thompson, fellows of Cambridge and Oxford, respectively, who have been students of the British school at Athens for several years. The book which embodies their work is called "PREHISTORIC THESSALY." Following, as it does, long after the work of Schliemann, Lolling, de Ridder, Noack, Kuruniotis, Kambanis, Curtius, Furtwaengler, and that of other archeologists, the results of the labors of these two English students supplements admirably those of their predecessors and carries it up to the present time.

The early chapters detail all that has gone before, describe the topography and history of the land, and tell of the distribution of the mounds in which have been found so many valuable vestiges bf an extinct civilization. Some idea of the wealth of the relics found can be had from the fact that no less than sixty-four separate and distinct classes of pottery have been unearthed by excavators. Besides these there are stone axes, chisels, and other implements belonging to neolithic, chalcolithic, and other periods. The pottery is of every imaginable shape and for all sorts of use. The explorers even found lumps of the paint with which the pottery was dyed and decorated. Bone ornaments and implements also were discovered. Terra cotta statuettes of animals, gods, etc., were uncovered, and assigned to the bronze age. The remains of forts were brought to light.

Three juveniles come from Lothrop, Lee & Shepard, Boston: "Nobody's Rose," by Adele E. Thompson, the evolution of strong character in a girl; "Four Boys on Pike's Peak," by E. T. Tomlinson, travel and adventure; and "Mr. Responsibility, Partner," by C. J. Mansfield, two boys' business success. The same firm has published "Home Entertaining," by William Chenery, what to do and how to do it.

THE ARMCHAIR AT THE INN

F. Hopkinson Smith's

NEW NOVEL

The Arm-Chair at the Inn

"That charm combined of style and personality, that insures a warm welcome to every one of Hopkinson Smith's books, is very much in evidence in this new volume."—*N. Y. Times.*

"There is a peculiar charm about 'The Arm-Chair at the Inn' that seems to set it at the high-water mark of the man of letters' career as an artist. Truly, it is full of the most delightful reading."—*Philadelphia Public Ledger.*

"A monument to the incomparable skill and charm of the author."—*Brooklyn Eagle.*

is "a thoroughly delightful book, the best he has yet written."—*New York Sun.*

"It would be hard to find a more entertaining, piquant and sweet-spirited companion in book form."—*Chicago Record-Herald.*

On Sale at all Bookstores and Newsstands, $1.35 net. By Mail, $1.44.

CHARLES SCRIBNER'S SONS, 153-7 FIFTH AVE., NEW YORK

WHERE TO FIND TODAY'S BARGAINS

A Current List of Bargains, Changed Daily.

ART GOODS AND PICTURES.

Central.

PICTURE FRAMING — Moderate prices. Water colors, colored reproductions. Fr. pic. 1-3 to ½ off. A. H. Abbott & Co., 127 N. Wabash [opp. Field's].

North Side.

CHINESE ART BRASS—Special lot at reduced prices. Picture framing, hand carved frames. Gibson Fine Art and Gift Shop, 1008 Wilson-av.

DECORATING—Artistic interior decorations and lighting effects for the home. New and original ideas for arranging the den. A. F. Braun, Studio, 4612 Sheridan-rd.

PHOTOGRAPHS—$5.50 Karbonet Photos this week at $2.50. Have your baby's picture taken now. Charles O. Graif, 5219 Clark-st.

PHOTOGRAPHERS to the Little Tots. Discount of 20% on baby photos. Present this ad. Scott Studio, 5022 Evanston-av.

PICTURE FRAMING—At special discount. Old oil paintings cleaned and retouched. Gunderson Art Co., 3136 Evanston-av. Graceland 8257.

South Side.

KODAKS—Artistic Picture Framing. Art Goods. Supplies. Developing and Printing. Superior work at popular prices. The Dudley Shop, 1139 E. 63d.

PHOTOGRAPHS—Sept. 4 to 11th, 15 photos to the doz. Any style or price. Simply mention this ad. Waters Studio, 63d and Kimbark-av.

PHOTOS—Get 50c off on $3.00 doz. Bring this ad. Open day or night. Jensen Bros., 409 E. 43d. 329 E. 31st. 2952 State-st.

ARTISTS' AND PHOTO SUPPLIES.

Central.

ARTISTS' MATERIALS—Drafting supplies, china painting colors, brushes, white china, mechanical drawing sets, $1.98, $2.85, $3; 3 color box, 15c. A. H. Abbott & Co., 127 N. Wabash-av. [opp. Field's].

5X7 PRESS GRAFLEX [nearly new], 1C Tessar lens, carrying case, $150.
4x5 Auto Graflex, Celor lens, 2d hand, $80.
N. Watry & Co., 66 W. Randolph-st.

South Side.

KODAKS, albums, and developing, drawing instruments and material, tracing cloth, Higgins drawing inks, etc. The Newton Shop, 1515 E. 63d-st.

West Side.

STOP SPOILING FILMS in the darkroom. Let me show you how to develop them in the daylight; no experience necessary with the Kodak Film Tank; $2.50 to $7.50.
Klein, Madison-st. and Sacramento-blvd.

BAKERY GOODS.

South Side.

BAKERY GOODS—You can eat all the time Holmes knows how to make. Try our 10c special family bread. 1311 E. 60th. H. P. 3780.

BAKERY GOODS—Complete stock of all kinds. Very best materials go into the making of our goods. Wm. Bartholomae, 43d and Berkeley.

GOBRECHT'S SANITARY BAKERY—Big Daisy bread solves the problem. Our goods always the best. Woodlawn's Modern Equipped Bakery; 1133 E. 63d.

BOOKS AND STATIONERY.

South Side.

POST CARDS—City views, 10 for 5c. Local photos, 3 for 5c. Comics, 6 for 5c. Naber's 1261 E. 63d.

SCHOOL SUPPLIES—Our new and complete line now ready. Get prices. Zerkle Bros., successors to M. L. Dorfee, 362 E. 43d.

BOOTS AND SHOES.

North Side.

OXFORDS—Ladies' and men's, $3, $3.50, and $4 values reduced to $1.98; broken lots in small sizes, 2½c. Lens, Lincoln-av. and School-st.

$1 Qld—Boys' school and dress; 500 pairs Holland Shoe Co.'s Little Gents' samples at $1.89; worth $1 more. D. M. Sidder, 543 W. North-av.

BOOTS AND SHOES.

South Side.

OXFORDS AND SLIPPERS — Small sizes at $1.45; black pumps, $2.35; white canvas or buckskin, removable buckles, $1.95. Dahlquist & Son, 400 W. 63d-st.

SCHOOL SHOES THIS WEEK—Big reductions on all lines of school shoes this week. Langoff & Day, 3908 and 4244 Cottage Grove-av.

SCHOOL SHOES—Every one a bargain. We offer the highest quality for the money in town. Wendt's, 31st and Indiana-av.

SCHOOL SHOES—For children; best values; right prices; 14 yrs. on 63d mean satisfaction to you. William Wallace Paul, good shoes, 1329 E. 63d.

SHOES—Sales of School Shoes all this week; largest selection in Englewood; prices most reasonable. Special souvenirs.
Robbins Quality Shoes, 6206-8 S. Halsted-st.

SHOES—Men's and women's, in patent and gunmetal leathers, button and lace, all styles, all sizes, $1.98. The W. & C. Bootery, 6218 Halsted-st.

CLOAKS, SUITS, AND DRESSES.

Central.

COATS—Mfr.'s sample cloaks at less than wholesale, $10 to $23 saved; beautiful assortment, plushes and novelties. Sample Cloak Shop, P. 304, Baltimore Bldg., 22 Quincy-st.

DRESSES—The latest fall models in serges, artistically trimmed; good $14 value at $7.75. Travelers' sample suits, the newest in style and fabric, most skillfully tailored, lined with guaranteed linings, $25 suits at $12.50 and $35 suits only $18.75. Kaufman's Monroe Sample Shop, 6th fl. N. American Bldg., State and Monroe.

DRESSES—$10 value; all colors and sizes, trimmed collars and cuffs, $6.75.
W. E. Slaughter,
3d fl. North American Bldg., State and Monroe-sts.

NURSES' COSTUMES—For the next 30 days we will make to your measure, perfectly fitted, 3 white poplin dresses for $14.50. Hiram Brown Co., 202-30 E. Randolph-st.

SUITS—$25 fall suits at $15. New fall suits in lovely qualities, all hand tailored, with guaranteed linings, made of the season's newest fabrics; a complete assortment of broadcloths, storm serges, mannish serges, and fancy mixture cloths, your choice at $15.
King Kelly's Sample Coats, Suits, and Dresses, 5th floor Mentor Bldg., State and Monroe-sts.

SUITS—Our special fall numbers, all colors, some plain and others braided, trimmed, made to sell at $27.50, sale price $16.50.
Wm. E. Slaughter,
3d fl. North American Bldg., State and Monroe-sts.

SUITS—Special—Any wash suit and dress while they last, $2.95. Values up to $15.
Wm. E. Slaughter,
3d fl. North American Bldg., State and Monroe-sts.

UNIFORMS FOR MAIDS—Send your maids to us if you want them suitably and tastefully gowned; various designs; choice fabrics; special reduction during September.
Hiram Brown Co.,
202-30 E. Randolph-st.

VISIT THE WOMEN'S $15 GARMENT SHOP. Coats and Suits for women and misses in a great variety of styles and materials; $30 values.
The Arthur Co.
State and Monroe-sts., 7th fl North American Bldg.

North Side.

COATS, SUITS, DRESSES, and ready to wear skirts at very low prices. M. Stern, 448 North-av. Lincoln 4293.

South Side.

DRESSES—Ladies' and Misses'—Special values for this month; beautiful assortment summer dresses, $5 up. Dress Shop, 6235 Harvard-av.

SUITS—BEING OUR ANNIVERSARY WEEK we will sell a $20 tailored suit for $14.95. See display of presents in our windows. Sidder's, 6243 S. Halsted-st.

CARPETS, RUGS, DRAPERIES.

Central.

SEMI-ANNUAL SALE OF LACE CURTAINS—Strong cable nets, ecru, w'th $2.25, now...$1.80 pr.
New cable nets, white, worth $2.90, now... 2.20 pr.
Choice ideal curtains, worth $2.75, now... 2.20 pr.
Ideal curtains, extra, worth $4.25, now... 3.50 pr.
Special brussels curtains, w'th $3.50, now. 2.80 pr.
Fine Brussels curtains, worth $4.25, now. 3.50 pr.
Curtain salerooms on ground floor.
LINOLEUM BARGAINS:
Printed, 45c up; plain, 47½c up; inlaid, 75c up.
O. W. Richardson & Co.,
Cor. Wabash-av. and Congress-st., opp. Auditorium

North Side.

HODGKIN'S CHEMICALINE—Cleans 10 yds. of carpet to gal. at 50c gal. delivered. Put up and manufactured by Chicago Chemical Carpet Cleaning Co., 1816 Wells-st. Lincoln 1534.

South Side.

RUGS—9x12 naphtha cleaned, $2. Expert cleaning and mending of Oriental rugs by natives. Cleaning and dyeing. J. M. Iralson & Son, 4242 Cottage Grove-av.

CONFECTIONERY.

Central.

CANDY—For the children. Don't forget them. Buy a box for Sunday. Special today:
Full cream caramels 23 kinds.....20c lb.
Full cream patties, all flavors.....20c lb.
Herald chocolates, in 1 lb. box.....20c lb.
Berry's chocolate nougat.....24c lb.
Berry's New Candy Shop, 39 W. Monroe-st.
Opposite Majestic Theater.

North Side.

ICE CREAM—For your Sunday dinner or any other time. We will deliver it. Phone Lincoln 1840.
Hyman & Hirsch, 404 North-av.

MARSHMALLOWS—"Made in Chicago" delicious caramel marshmallows, 40c lb.
Dambacher, 4623 Evanston-av., Edgewater 1407.

PEACH ICE CREAM, 60c quart. Yes, it is high, but we give you quality for your money. Delmar Candy Co., 1114 Bryn Mawr-av. Edgr. 1641.

South Side.

CANDIES—If of quality candies you are fond. Go to Piaf's and buy a pound. May be out of the way some, but will pay well to come. 533 E. 43d. Oakland 6211.

OUR SPECIAL until Sunday, Sept. 8th. Tutti Frutti Ice Cream, Pineapple Ice, and fresh Peach Ice Cream, 30c per qt. Purity and cleanliness our motto.
Schrader's, 1015 E. 43d-st.

CORSETS.

Central.

CORSETS—Spirella is always popular. The corset with style, health, and comfort. Spirella Corset Shop, 632, 109 N. State-st.

North Side.

CORSETS—Made to order fit your figure perfectly. Don't wear ready made when we make to your measure at $5.75. Directoire Girl Corset Co., 1470 Evanston-av. Edgewater 5448.

South Side.

CORSETS—At $1.00; fitted from $1.50 up; best values; latest styles corsets, gloves, and hosiery. Gloves made to order. Open evenings.
343 Lady Fashion Shop, 241 W. 63d-st. Normal 7402.

DRY GOODS.

North Side.

LADIES' MUSLIN NIGHT GOWNS, 69c; our regular $1.25 value. Ladies' Muslin Drawers, 49c; our regular 69c value. This ad and 25c entitles the bearer to a pair of our 50c silk Boot-hose.
C. E. Dickow, 3418 N. Sheffield, near Clark-st.

South Side.

ABSORBO WASH CLOTHS—5c value, 3c; extraordinary values ladies' waists, $1. The Bee [Lansburgh Co.], 1227-30 E. 63d. Open evenings.

DRY GOODS.

South Side.

DRY GOODS—Special clearing sale now going on. Bargains in all lines.
P. C. Hartin & Co.,
1024 E. 43d-st,
4035 Cottage Grove-av
635 E. 47th-st.
1509 E. 53d-st.

DRY GOODS—Unloading sale now in progress; about $100,000 stock of seasonable dry goods now on sale at half price. P. D. Madigan & Co., 31st-st. near Indiana-av. Open evenings.

HOSE—Regular, 25c quality for men, women, and children, this week only, 3 pairs for 50c. Chas. H. Rimes, 4020 Cottage Grove-av., 1032 E. 63d-st.

SHIRT WAISTS—$1.00, $1.50, and $2.00 values. Special this week, two for $1.48. F. Schuette, 35th and Indiana-av.

WAISTS—FALL MODELS IN LADIES FLAXON tailor made waist with your initial finely embroidered, $1.25. Herst D. G. Co., 3920 Cottage Grove-av.

DRUGS AND TOILET GOODS.

South Side.

CUTICLAY TOOTH PO. 25c size.....12c
Pompeiian Massage Cream.....39c
Mellin's Food, 75c size.....39c
Fountain Syringes, Hot Water Bottles, etc., direct from factory; low prices. All drugs high grade. C. R. Walgreen & Co., Drugg'sts.
3900 Cottage Grove-av.

DRUGS—Cleanest and most complete stock on the South Side. Popular prices. Kodaks and supplies. Alpine Pharmacy, 37th and Cottage Grove, N. E. cor. Doug. 489.

DRUGS—Accuracy in compounding, promptness and courtesy our aim. Weckler & Lee, 43d, Indiana, and G. A. Weckler, 31st and Cottage Grove.

POCKETBOOKS — Reasonable price; genuine leather. Full line just received. Don't fail to see this. Walby Bros., 400 E. 31st-st., 3900 Indiana. 3058 State-st.

West Side.

SOAP—Cocoanut Oil, with wash rag, 25c value, 10c. Williams' Talcum, with German silver vanity box, 25c.
Phone Austin 644. Austin Cut Rate Drug.
Oak Park 816. 3540 W. Chicago-av.

ELECTRICAL GOODS.

North Side.

ELECTRICAL GOODS—Wire for us and we'll wire for you; 5 per cent discount with this advertisement. Clark Electric Co., Linc. 1280, Grace. 5845.

ELECTRIC WASHING MACHINES — Bebe's Vacuum, $65, on payments. B. L. Akins & Co., Electric Contractors, 4551 Evanston-av.

South Side.

FLATIRONS—$5 value, $2.50.
Flatirons, $4 value, $2.00.
Big Four Light Co., 3321 Cottage Grove-av.

EMBROIDERY, LACES, VEILINGS.

Central.

ACCORDION PLAITED SKIRTS—$1.35.
Buttons from your material, 10c doz.; plaiting, 2c yd. Madison Embroidery Co., 175 N. State-st.

IRISH POINT EDGE, 12½c; Medallions, 5c; Drops, 1c; Buttons, 3c doz.
Chicago Art Shop, 55 E. Monroe-st.

North Side.

VOILE ROBES—Just think, only $1.68 for any of our embroidered Voile Robes. Former values $2.50 to $5.
2800 Sheffield-av., near Diversey-blvd.

FURNITURE AND FIXTURES.

South Side.

COLONIAL ROCKER—High back, $12.50. Large fireside arm chair, $15. Colonial davenport, $25. All solid mahogany, covered in denim. Don't fail to see them. Grossberg's Upholstery, 4054 Evanston-av.

FURNITURE AND FIXTURES.

North Side.

HAIR MATTRESSES AND BOX SPRINGS made to order, $15 up. Mattresses renovated. Upholstering and finishing. H. J. Eslund, 5049 Evanston-av.

South Side.

"BABY DUOFOLD"—$24.95. Ask for this at 1913 Davenport. Shown exclusively by the Side Furniture and Carpet Co., 471 E. 63d-st.

BRASS BED—Value $22.50, special this week at $14.75. Hyde Park Furniture Store, 1355 E. 53d-st. Credit, 711 E. 63d.

BRASS BED—$15 value, for this week, $10.75. Just sample furniture in all lines, one-third off. Enterprise Furniture Co., 4546 Cottage Grove-av.

CHAIRS—Set of 6 solid oak genuine leather seat dining chairs at $12.85. Hoehn Bros. Carpet Co., 6308 and 10 Halsted-st.

DRESSERS—Bird's eye maple, $25 value, $15. furniture, beds, hand made mattresses.
Harold Foss & Co., 6147 Halsted.

FURNITURE — If you don't know us call; prices we both lose.
Ferguson Furniture Co., 702-10 W. 63d-st.

RUGS—Big asst., size 9x12; at half the wholesale cost.
Schiff Fur. Co., 3840-44 S. State.

West Side.

CHAIRS—Special American quartered oak, $4.
Brass beds, rugs, furniture, and stoves.
Hebard's Warehouse, 423 Honore-st., cor. Ogden.

FURS.

Central.

CROSS FOX SETS, $60; Hudson Seal Sets, $45. Repairs and remodeling at reduced rates. Hunt Kessler, 732, 209 S. State-st. Har. 4998.

FURS—Are you interested? Can save you 25 to 50 per cent. Can sell you the best fox skins grow on any fur bearing animal's back. Our line is complete. All correspondence given prompt attention. Will express furs for your examination to any part of the U. S. and pay express charges to you, and return charges, if you make no purchase. Remember, I have all kinds of furs, from the lowest to the highest in price. Write for catalogue and price list.
C. F. Periolat, Leading Furrier, established 1870; store 6 E. Randolph-st., 7th floor Masonic Temple.

FURS—Grand sale on all furs; genuine mink set, $42.50.
3d floor, North American Bldg., State and Monroe.

MINK, POINTER FOX, MARTIN, SABLE Sets at reasonable prices. Remodeling and repairing solicited. I. Perlson, 506 N. Jefferson-st., State-st. Tel.

ooks.

' Story
a Timely One.

POTTS still sticks to his belov-
oor, like Hardy to his "Wes-
"THE LOVERS," his latest
particularly appropriate just
it deals with the fate of a lot
ilor prisoners in England in
ter of the local nobleman and
a farmer fall in love with two
d this forms the theme of the
adventure and character.
thers are both hot English
e "rebels" and all enemies of
owly lass has another lover.
ath, sought voluntarily as a
pented deed, is one of the many
in the story. There are two
glish counterparts of Macaire
are well drawn. The American
tured with a sympathetic pen
es and their lovers are admira-
he scenes in the prison and the
nature are capital. (Rand, Mc-

Blount, late United States vol-
ilippines and some-time United
udge there, has written a strik-
HE AMERICAN OCCUPATION
PPINES." (Putnam.) He goes
story of American intervention
panish rule, the part played by
first to last, our administration
nt of the Philippines, the vari-
ns," the governors general, the
the civil and military depart-
fferent forces which influ-
He pays his respects to people
onsaul, general President Schur-
ter, and Mr. Taft in no uncer-

blanket indictment against Am-
merican intentions, and Ameri-
ion in the Philippines. "Amer-
," he says, "is not honest, like
riety. American imperialism
arice was its father, and Piety
that it takes after its father
es after its mother."

ge University Press (Putnam)
count of recent excavations and
northeastern Greece from Lake
borders of Macedonia, made by
and M. S. Thompson, fellows of
Oxford, respectively, who have
of the British school at Athens
rs. The book which embodies
alled "PREHISTORIC THES-
ing, as it does, long after the
liemann, Lolling, de Ridder,
niotis, Kambanis, Curtius,
and that of other archeologists,
the labors of these two English
ments admirably those of their
d carries it up to the present

apters detail all that has gone
the topography and history of
tell of the distribution of the
h have been found so many val-
of an extinct civilization. Some
wealth of the relics found
om the fact that no less than
rrite and distinct classes of pot-
unearthed by excavators. He
re are stone axes, chisels, and
ts belonging to neolithic, chalco-
er periods. The pottery is of
le shape and for all sorts of
orers even found lumps of the
ich the pottery was dyed and
he ornaments and implements
vered. Terra cotta statuettes of
etc., were uncovered, one as
ronze age. The remains of forts
o light.

les come from Lothrop, Lee &
n: "Nobody's Rose," by Adele
he evolution of strong character
our Boys on Pike's Peak," by
ng travel and adventure; and
bility, Partner," by C. J. Mead-
ess success. The same firm has
me Entertaining," by William E.
to do and how to do it.

Laura Jean Libbey's Advice

By Laura Jean Libbey

Advice to Bachelors.

[Copyright: 1912: By Laura Jean Libbey.]

BY the time a man has arrived at the age of 30 he has decided that he will or will not marry. If his decision is to the contrary it is not worth his while to mix and mingle with the fair sex. It is conceded that tender, susceptible hearts flutter in their seams. Many a bachelor will have answer that love is not all in life! There is a strong sentiment in friendship between the sexes. He adds, love is not at all necessary to existence. In fact, there are many men living contentedly who never experience it. Pleasure such sentiments! He knows that he is uttering fiction. The lonely heart stretches out eagerly for a kindred one to respond to its own. The older a single man grows the more intensified becomes his craving for affection.

Then it is that he realizes he has nipped some fair flower of sentiment in the bud, which would have made life worth living in the after years. It is then that he knows past all doubting that the life that has missed the richness of love is like the flower that has grown up by some cold, damp stone wall, hedged in where sunshine never penetrates. It has missed all that other blooms riot in, which makes them "things of beauty and joy forever."

The man who has nipped the bud of love in his youth will find that it is not as easy to cultivate in middle life. He has lost the first flush of interest in it.

With man, to lose interest in any love affair shows that his capability of entertaining the tender passion is sadly wanting. He has quite lost the happy faculty of giving and taking. Even the sincere enchantment of a betrothal kiss, which made his pulses leap for one brief moment, faded all too quickly from his senses. He does not appreciate that he could have won a golden prize with a woman's love. His carelessness and boldness soon nip the fervor of her affection in the bud, until they both agree to disagree for all time to come.

There are men who think it rare sport to arouse the tender sentiment in the breast of every woman who crosses their path, though they are quite aware woman's love is what the object of her affection makes it. He has more power than the alchemist. He can change it into pure gold or the baser metal at his will.

Like the magician, he can make it a flower of loveliness, or a noxious weed whose breath blasts the rose of love till it withers in the bud. The unloved heart wears itself out with rancor and discord, and an all consuming fire which slowly burns it to the core; or like the insect at the heart of the bud, gnaws at the roots and eats out its life 'ere it can blossom into the beauteous, gracious flower.

The man who thinks that there is time for happiness in late wedlock discovers his error if sickness comes to him. He may sicken or die in a hotel or garret, yet none about him care how long the struggle lasts. His death or recovery are of equal indifference to them.

A bachelor writes: "So many love affairs in my earlier days were nipped in the bud that I often wonder if I have the capability of affection strong enough to warrant me to marry. A young widow has been paying attention to me, roguishly declaring that it is a leap year romance. Do you suppose she expects me to take her seriously? Probably I might go farther and fare worse. The trouble is, she is very young and fond of social affairs, while I am satiated with them. HAROLD."

Have a heart to heart talk with the widow; and if she will have you I would advise you to marry. Better late than never.

* *

Cross With Her Sister.

"Dear Miss Libbey: I have a sister who is a few years my senior. She is a very pretty girl and is keeping company with a handsome and wealthy young gentleman. Together they make life almost unbearable for me at home. They are always planning some way of getting the better of me. He is showing her a very good time, and it is this more than love for him which tempts her to keep his company. The truth is, I love this young man, but knowing he has no affection for me I seek advice from you as to the best means of obtaining his love. Shall I pay no attention to their teasing? PEGGY."

You are a very despicable character, Pegxy, and you had better try to overcome the meanness. You are unfair to your sister. You certainly cannot win his or any one else's admiration acting the way you do.

* *

Loving in Silence.

"Dear Miss Libbey: I'm 35, considered good looking, and am in the furniture and undertaking business. There is a young lady six years my junior who belongs to the same club as I do. She rooms with my sister. This lady goes to the club and I'm really in love with her. She flirts with a young man a great deal, and every time she does it it breaks my heart, but she told my sister she did this to make me think more of her and that she really loves me. She is sewing next door to my store and is making a good thing of it. Would you advise me to ask this young lady for her hand or go on loving her in silence. BROKEN HEARTED PETE."

What do you want to keep on loving her in silence for, Pete? If you are in love with her, ask her to marry you. Loving in silence won't get you anything.

* *

Down in the Same Building.

"Dear Miss Libbey: I am 18 and down in the same building where I am employed is a certain young man who is always asking me if I like him. Of course I say no, never did, nor never will, but I really love him and I don't want him to know it. Every time I tell him I don't like him he goes away with such an awful looking face that I really feel sorry for him. Now what I want to know is this, judging from what I have told you of his actions, do you think he loves me? LENA."

Better not make your assertions that you dislike him so strong if you really do like him. Leave the fellow alone if he is such a rude person as all that. Better keep telling him right along that you don't like him. No, I don't think he loves you. He is only making fun of you. Let him go.

Lights and Shadows of the Day.

HERMAN SENESTU, a photographer at 1870 Ogden avenue, has complained to the police that nearly 100 people have called at his studio declaring a stranger had called at their homes and for 25 cents gave them tickets purporting to entitle them to a sitting for one dozen photographs at his place.

"It is all a fake," he declared. "I had a book of the old coupons lying on my desk. They were leftovers from a scheme I ran last year."

Several of the victims alleged they gave the solicitor dollar bills. He assured them he would return with the change and didn't.

Two who lost dollars are Mrs. V. Meakin of 439 South Lincoln street and Mrs. L. J. Anders of 2000 Ogden avenue.

Senestu said he had no idea who the woman is. He was described as being about five feet nine inches tall and wearing dark clothes. He had a smooth manner like a "book agent," Senestu said.

HARRY A. LEWIS, whose business is said by the police to consist simply of making change—getting big bills changed into smaller ones—was arrested yesterday while, it is said, he was engaged at his occupation on a Michigan Central train.

Lewis' "work," according to the detectives, consists of approaching a passenger and asking him if he can change a large bill. The man complies with the request and Lewis "palms" or hides one of the bills. Then he announces he has been robbed and the passenger, to avoid a scene, settles.

The man was locked up at the Hyde Park station. Seventy-one $1 bills were found in his pockets.

AN Evanston man had just attended a wedding ceremony. Afterward he walked home beside his wife in a meditative mood. No word passed between the two until the husband exclaimed: "That minister knew what he was talking about!"

"Why, the minister didn't say anything," the wife petulantly replied, "except what he read out of the book that ministers always use when they marry people. But did you notice how ill fitting was the gown that snub nosed bridemaid wore?"

"I don't care where he got what he said, but he told the truth, anyway," rejoined the husband.

"Well, out with it. I suppose you get a lot of comfort finding fault with the minister or in poking fun at that nice young couple just married."

"Why," said the now aroused Evanstonian with a fierce glint in his eye, "the minister said matrimony was established in the time of man's innocency. He was right, because any man who can be caught by a woman, Mrs. ——, is innocent and no mistake."

The woman in the case was silent then until they got home. She was thinking up something to say—and couldn't.

"TONY" CAPPOLA, who is 12 years old and lives at 3419 South Center avenue, failed to "make good" as leader of a wild west bandit trio. After taking his father's revolver and $40, representing the latter's savings, the boy started out recently with two 12 year old companions to follow the example of the heroes in western novels he had read.

"Bad Tony"—as he styled himself—led his followers to Lincoln park, after purchasing an electric flashlight and a dozen feet of small rope.

The boys prowled around the park in the darkness and finally became lost.

"Bad Tony's" "men" soon lost their faith in his ability as a leader. They spent the night in the park and when it became light yesterday found their way to Clark street and then went downtown.

Policeman Charles Saxon noticed the boys quarreling as they were breakfasting on ice cream sodas in a confectionery store at North Clark and West Lake streets. Then he detected Cappola's revolver.

The boys were taken to the Central station.

Marion Harland's Helping Hand.

By Marion Harland

(Kindness of L. E.)

CHOP fine one-half head of a medium sized cabbage. Shred three sweet mangoes. Peel and cut into small pieces four ripe tomatoes. Break into coarse bits one-half cup of English walnut meats. Mix all together, chill thoroughly and cover with a mayonnaise dressing.

* *

Pennants.

"Some time ago I wrote asking you if any of your kind readers had any old pennants they did not want. As yet I did not receive any. I offered a 'Gregg Shorthand Text Book,' and have sent it to the young lady whose name you sent to me. I don't want you to think I am rushing you, but I should like to get some pennants. I will gladly pay expressage or postage on them. GENEVIEVE L."

We asked for the pennants weeks ago. We reiterate the request now. You have the right to expect them. Will not our junior members take to heart the repeated applications for what they can donate more easily than their elders? And begin with "Genevieve" who has waited long and patiently.

* *

Frozen Delight.

(Kindness of Correspondent.)

Grate two ounces sweet chocolate, blanch and mince coarsely four ounces almonds, mince two ounces citron, cut fine one-half cupful seeded raisins. Dissolve two teaspoonfuls gelatin in one-quarter cup milk. Make a custard of the yolks of two eggs and two tablespoonfuls of sugar beaten together and one cup of milk. Heat the custard to the boiling point, stir until thick, add half of the dissolved gelatin, take from the fire and cool. Whip one pint sweet cream very stiff, add one-half cups granulated sugar, flavor with vanilla and add the rest of the gelatin. Put all into the freezer in the following order: First a layer of cream, sprinkled generously with the chocolate, then a layer of custard, sprinkled with the chopped nuts, raisins, and citron. Proceed in this way until all the ingredients are used. Have the top layer of whipped cream. Pack down in a freezer for six or eight hours, draining off the water and adding more ice and salt as needed.

* *

Music.

"Has any one any music for an organ or a piano that he or she wishes to give away? I should like to get as easy music as I can, because I was away from an instrument so long (until recently) that I will have to learn part of what I once knew over again. Perhaps I may be able at some time to help some one else. I am a little girl 12 years old.

"I have some embroidery patterns I would transfer for any one asking for them. I will gladly pay postage on any music sent to me. "GLADYS L. G."

Your offer to transfer embroidery patterns shows you are willing to accept the position of co-laborer. You must have some of the "easy" pieces other girls have outgrown. I hold your address.

* *

Shorthand Book.

"This is to acknowledge the receipt of a shorthand book which I received a day or so ago. I am very much obliged to you for taking the trouble and expense of sending me this book, but it is not the one I should like to have. I return it to you under separate cover. The one I asked for and still need is entitled 'The Gregg Speed Practice,' while the one you sent on to me is the 'Gregg Shorthand Manual.' "Mrs. E. N.' of Dallas, Tex., said that she had one to give me, and when I sent for it she wrote she had sent it on to you, so that you could forward it to me. I guess it has been misplaced and was given to some one else. If you should happen to come across one again of that title I should be much obliged if you will send it on to me. I will pay transportation charges. I hope to hear of your receipt of the book I am returning to you. L. J. L."

The book went astray and fell into another fellow's lap. I am sorry, for yours was the prior claim. It should have gone direct from the donor to you, in which case the blunder would not have been made. It came to us without address and we bestowed it upon the applicant nearest our hand.

Parcels forwarded through several mediums to me almost invariably come to grief in the mails, arriving marked "Received in bad condition."

But your book came all right to me.

* *

Go Cart or Sled.

"I should be thankful indeed if you know of some one that has a go-cart or a child's sled that he no longer wants. I keep babies sometimes for the parents that have to work, and they and I are too poor to provide a cart or sled for them. They would add a great deal to the babies' comfort and happiness if somebody would help me. I am sure some one in the city must have a cart. I will pay express charges. I hope I have not taken up too much of your time and patience.

"MRS. M. S."

It is a Chicago foster mother who pleads for the babies she takes care of while the parents go out to work. We have a body of splendid colleagues in that great city. May we trust them to see that the go-cart is provided?

Economical Housekeeping.

Tomato Salads.

BY JANE EDDINGTON.

A PLAIN tomato salad in the real tomato season is a sweet and delicious thing. It is then the time to eat raw tomatoes, if ever—in September and October. There is really nearly or quite as much difference between the ordinary tomato of the market and those of the great ripening time as between the early strawberries and those home grown.

The tomato salads most in vogue just now, perhaps, are those of sliced tomato with some raw, chopped vegetable on each slice—chives, onion, celery, cress, peppers, or even cabbage with celery seed—the green and white salad ingredients.

Miss Farmer has a Hindoo salad of four slices of tomato on shredded lettuce, on two of which are piled shaved celery and on the opposite slices finely cut water cress, finally garnished with small pieces of tomatoes shaped with a circular cutter and served with French dressing.

If people will eat tomato with mayonnaise this dressing may be put over it and the chopped green put on top of that.

For a summer salad sandwich a slice of tomato with a mixed hash of celery, etc., dressed with some mild, cooked dressing as a filling, is both cool to the taste and charming to the eye.

A decorative salad may be made of equal quantities of little red and yellow plum tomatoes. To make this, scald the tomatoes quickly, take off the skins, and chill. Arrange on lettuce, the yellow ones in the middle, perhaps, and the red ones around. Serve with French dressing made of tarragon vinegar and highly seasoned otherwise, with a few drops of onion juice or a clove of garlic rubbed on the salad bowl.

It seems fantastic to fill tomatoes with berries, yet it has been done. Another filling is of cottage cheese and sweet red peppers minced with a sprig of parsley. Or, again, a cup of cooked diced carrot, one minced onion, one celery stalk, etc., are prepared for a filling, the whole to be served with a white sauce, perhaps flavored well with cheese.

Lillian Russell's Beauty Secrets.

By Lillian Russell

The Short Girl.

[Copyright: 1912: By Lillian Russell.]

MANY young women write to know how they may be able to appear taller than they are.

There are a great many things which a girl may accustom herself to do which will add inches to her appearance. The first rule should be to keep the chin up. Dress the neck either low or with a very high, tight collar. The second rule should be to wear the hair dressed high on the head. Never wear a wide pompadour.

Another rule is to wear rather high heeled shoes. The last and not the least important is to wear gowns with long lines. Short girls should affect trains on their gowns whenever the opportunity presents itself.

In adhering to the fashion in dress the short girl should avoid round trimmings, shoulder draperies, and plaits. Her jackets and wraps should be long and narrow. The line from the shoulder should always be straight—never broken by trimmings.

Hair ornaments should be worn high and never large. Hats should be narrow, with some smart feather trimming—narrow and straight up in the air.

Any exercise which causes one to reach above the head, such as tennis and medicine ball, will narrow the hips and lengthen the waist of a short girl.

Standing a great deal—well poised, not leaning against anything—will make one appear taller than one naturally is.

Some women believe that stripes are inclined to add the appearance of height to a short, stout figure. This is not true. In fact, wide stripes accentuate stoutness.

Colors are likely to add an appearance of thickness to a stout figure. White and black are both becoming, and with long lines from neck to foot neither one will add anything to the width of a figure. Gray is always a negative color for subduing stoutness. When worn loosely it assumes soft shadows which hide all thickness.

The short girl must never lounge crouched up in a large chair or on a sofa. Her feet must always reach the floor. Otherwise she will look like a ball.

Always look up and higher. It is strange but true that the woman or girl who is ambitious draws herself up by the force of her higher thoughts. She appears taller than she is in reality.

Remember: If you would be above the ordinary mortal place your mind high. Then live up to it.

* *

Lillian Russell's Answers.

GLORIA: Use this for sunburn: White wax, one-half ounce; spermaceti, one-half ounce; sweet almond oil, two ounces. These ingredients are to be melted together and well mixed in a double boiler. Pour into a heated bowl and add slowly an ounce and a half of rosewater and half an ounce of witch hazel. Beat until it is creamy and then put it into a small jar.

MRS. J. T. M.: If there is any tendency to eczema on the foot or limbs you should not wear black stockings next to the skin. If you wear a thin pair of white stockings under the black ones it will prevent the trouble you have experienced.

H. B.: A narrow black velvet ribbon around the throat tones down red skin. If it be too wide it makes the wearer look choked. Jewels must be sparingly worn against burned skin. Turquoise, emerald, or ruby earrings or necklace are impossible—almost as bad as amethyst. Pearls with their creamy tint soften the face, and a jet necklace or bandeau has the same mellowing effect as velvet ribbon.

C. H. H.: Diet and plenty of fresh air are all that are needed for gaining flesh. It is much easier to put on flesh unless there is some chronic ailment, than it is to take it off. Sleep all you can, get plenty of fresh air, practice deep breathing, eat plenty of nourishing foods. Above all things, do not worry. If you will send me a stamped, addressed envelope I shall gladly send you a dietary for gaining flesh and a set of deep breathing exercises.

GAINS

FURNITURE AND FIXTURES.

North Side.

MATTRESSES AND BOX SPRINGS $
$15 up. Mattress renovator. Upholstering. H. J. Eglund, 5549 Evanston-av.

South Side.

DUOFOLD "—$24.95. Ask for this new
davenport. Shown exclusively by
niture and Carpet Co., 471 E. 21st-st.

BED—Value $22.50, special this week only
Hyde Park Furniture Store, Cash
711 E. 63d.

BED—$18 value, for this week, $10.75.
ple furniture in all lines, one-third off.
ise Furniture Co., 4245 Cottage Grove-av.

—Set of 6 solid oak genuine leather
ning chairs at $12.85. Royal Furn.
Co., 6308 and 10 Halsted-st.

ERS—Bird's eye maple, $55 value, $18.
ure, beds, hand made mattresses.
Harold Foss & Co., 6147 Halsted-st.

TURE—If you don't know us and
we both lose.
Ferguson Furniture Co., 702-10 W. 63d-st.

Big asst.; size 9x12; at half the wholesale
Schiff Fur. Co. 3840-44 S. State-st.

West Side.

—Special American quartered oak, $148
beds, rugs, furniture, and stove harnesses
's Warehouse, 428 Honore-st., Oglesby

FURS.

Central.

FOX SETS, $60; Hudson Seal Sets, $
rs and remodeling at reduced rates. Hasty
732 209 S. State-st. Har. 4585.

Are you interested? Can save you from
40 per cent. Can sell you the best fur
ney for bearing animal's back. Assort
plete. All correspondence given prompt
Will express furs for your examination
out to the U. S. and pay express charges
and return charges, if you make no sale.
Remember, I have all kinds of furs, cost
ent to the highest in price. Write for cata
Periolat, Leading Furrier, established 1868
E. Randolph-st., 7th floor Masonic Temple

Grand sale on all furs; genuine full
set, $42.50.
Wm. E. Slaughter,
North American Bldg., State and Monroe

POINTER FOX, MARTIN, BLK. F
at reasonable prices. Remodeling a
solicited. J. Perison, 506 N. Ma
t. Tel. 3083 Central.

SETS—$90 up. Leave orders now
advance next month. Mayer Mille
olph 1768. 39 S. State-st.

AL PRICES—Black Fox Set, $35.00; Ne
Blue Wolf Sets, $35.00; Natural Lynx
Persian Lamb Set, $50.00; repairing a
cost. A. W. Laramie, 612 North Ameri
36 S. State-st.

North Side.

—Finest genuine sealskin coats, guaran
30 inches long. Made to measure,
S. M. Welt & Co., N. Clark and Yelle

—Economize on your furs by dealing with
, Practical Furrier, established 20 years
C. Baron, 1206 N. Clark-st.

—All orders and remodeling during
h of Sept. at Aug. rates. Arthur
Ladne, ground cor. Wilson.

South Side.

—By selecting your furs now you can s
Now is the time to have your old fur
repaired, remodeled, and made up to
Bobinsky, 1031 E. 63d-st. Midway 1
1352 E. 53th-st. Hyde Park 1

—Finest quality, 25% less than
anteed. Save these profits by buying
er. Established 1895. 320 E. 35th-st.

For fine furs and repair work
th in city. Get prices now. M. Michelson
ner Grand-blvd.

FLOWERS.

Central.

AMERICAN BEAUTIES—The very best, 2 foot
stems, special sale, $1.50 per dozen. Japanese
Lily Bulbs, growing 50c each. Water Lillies measuring 8 to 12 inches in diameter, all colors. See
our wonderful window display of cut flowers,
opened every day. Special designs made to order.
Everlasting bouquets, 25c each. No one should be
without this beautiful bouquet. A. Lange, Florist,
E. Madison-st. Central 3171. Auto. 42072.

North Side.

AMERICAN BEAUTIES—$1, up to $5 doz. Fine
fresh gladiolas, 50c doz. Fresh cut flowers daily.
Harry H. Hunt, 3466 N. Clark-st.

ROSES—50c dozen. Gladiolas, 50c dozen, all colors. Our $1 basket of flowers is it. Try one.
Slattery Bros., 1046 Wilson-av. Edge. 1352.

West Side.

FLORAL TRIBUTES—For funerals in all forms,
at lowest prices. Fresh flowers arranged in
baskets and artistic fashion; delivered anywhere
in time. Out of town undertakers are requested
to send for catalogue. Chas. H. Fisk, 1581 Ogden-av.

GAS FIXTURES AND APPLIANCES.

North Side.

TO GAS CONSUMERS—Reduce your gas bill 25
to 50%, absolutely guaranteed. Jewel gas pressure
governor; price installed complete, $5.00 and up.
Edward Burns & Co., 3911-13 Sheridan-rd.

GROCERIES AND MEATS.

Central.

BEEF—Spring Lamb 15c
Leg of Mutton 12½c
Froehling & Herpel,
216 So. State-st.
Purchases over $1.00 delivered free.

North Side.

BREAD—Madam, drop baking drudgery once and
for all; buy Schulze's delicious factory baked
bread and save your time and strength for better
things. Schulze Baking Company. At all grocery
and delicatessens.

RANCH LEG OF LAMB .....12c lb.
Sir. Round Steak .....13c lb.
Boehler Bros., 811 N. Clark-st. North 2317.

COFFEE best brand, 10 lbs., 28c.
Porterhouse Steak 35c grade, 25c lb.
C. F. Kunz, 1956 Sedgwick. Lincoln 719.

LEG OF SOUTHDOWN MUTTON, 12c; English
Lamb Chops, 15c; shoulder of Spring Lamb, 8c;
Round Steak, 15c; Native Sirloin Steak, 20c; Roast
Beef, 10c; Native Rib Roast Beef, 15c.
J. G. McGee, 716 N. Clark-st. North 1121.

BEANS—Best quality; a month's trial will show
you a 15% saving on your teas bill.
F. D. Folwell, 1259 N. Clark-st.

FROZEN CHICKENS—22c. Leg of lamb, 16c.
Veal beef, 20c and 18c. W. A. Henne, 2829 N.
Clark-st. Lake View 2404.

South Side.

BONELESS ROLLED RIB ROAST, 14½c. No. 1
Corn Bacon, 16½c. Native Pot Roasts, 10½c.
Kistler's Market, 6336 S. Halsted-st.

BEEF CHARGE, per head $7.00
Large Best Creamery Butter 29c
Potatoes, peck 19c
Hearts Beans or Green Beans 7c
Field Melons, each 5c
Tomatoes, per basket 10c
C. D. Anderson, 741 E. 43d-st. Oakland 978.

LEG OF LAMB, 12½c. Pot roast, 11c. Sirloin
Steak, 15c.
Boehler Bros., 3001 S. Halsted. West. 1198.

LEG OF LAMB OR ROAST, 14c lb. Potatoes, 19c peck.
Special Corn Flakes, 2 pkgs., 15c. M. Leifer,
61st-st.

Corn Beef, 10 lb., H. & E., with order, 48c. Boneless Roast, 1 lb. brick, 29c. Geo. Citron, 358
W. 63d-st. Phone Went. 894.

GROCERIES AND MEATS.

South Side.

MAPLE FLAKE, Kellogg's C Flake, Wash Crisp
.....3 for 25c
½ lb. can of B. & M. Lobsters, 25c.
Glawaricch Soap, 7 bars for 25c.
Pet or Peerless Milk, small can, 6 for 25c.
Large, 3 for 25c.
Monsoon Baked Beans, in sauce, 3 for 25c.
Strictly fresh eggs, 25c doz.
M. Colby, 63th and Halsted-st. Went. 907.

POTATOES—PK. 20c. 4 sewed broom, 19c. New
string beans, 8 cans for 25c. Geo. Boehm, 6145
S. Halsted-st.

STRAWBERRY PRESERVES, 30c jar, $18c; $2.00
doz. 30c Asparagus, 22c; $2.25 doz. Asparagus
Tips, 12½c; $1.50 doz. H. Regensburg & Co., 344
E. 43d. Oakland 1517.

Miscellaneous.

CREAMERY BUTTER, Fresh Eggs, and Cheese
delivered by express to your door. Why not get
in touch with country source of supply? Drop us
a card and get our prices.
Algoma Produce Co., Algoma, Wis.

GLOVES.

North Side.

GLOVES—Misses' and children's, two button,
white silk, at 50c. Gloves cleaned and repaired
Exclusive Glove Store, 5221 N. Clark-st.

HATS AND CAPS.

Central.

HATS—See the new Fall Rotary Hat, $3.00.
B. L. Ames Hat Co.,
35 E. Madison-st.

North Side.

HATS—Our complete fall line of soft and stiff hats
is ready. Large asst. of colors and shapes. Caps,
50c and $1. The Deuce Hat Shop, 3180 N. Clark-st.,
nr. Belmont.

South Side.

GET it off your mind and on your head. New Fall
Hats.
Prodle & Baer, 6332 S. Halsted-st.

HARDWARE, CUTLERY, STOVES.

Central.

RAZORS—Do you need a real razor [not safety
device], absolutely guar.? Bus. card will bring
rep. French Razor Co., 609 Tacoma Bldg.

South Side.

CAST IRON RANGE—With high closet, good
baker, fine cooker, all complete and will be set up;
exceptional value for $27.50. Phillips Bros. & Well,
819 W. 63d-st.

LOCKS, all kinds—640-644, special, 35c. Full line of
hardware at better prices than down town. H.
Peterson, 32-6 S. State-st.

PORTER FURNACES installed at manufacturers's
prices. Why pay two profits? Phone West. 513
today. Frank F. Porter Co., 214 W. 63d-st.

$1.25 ENTERPRISE FOOD CHOPPER.....89c
85c Arcade Coffee Mills, glass cup and canister 59c
Grant W. Pater, 1320 E. 63d. 2788 H. Park.

HAIR GOODS.

Central.

HAIR SWITCHES—Formerly $5.00, now $2.00.
See our special line of Psyche knots, $1.39 up.
Mrs. A. D. Baker, 39 So. State, N. E. Cor. Monroe.

SWITCH—A beautiful natural wavy switch, 3
oz. 30 in., reg. $10 val., special at $4.98.
Mrs. B. Negrescou, 8th floor, No. American Bldg.,
State and Monroe-sts.

WIGS AND TOUPEES—For finest work and perfect fitting see J. Crest, 2d floor McVicker's Theater Bldg. Specialists in theatrical work.

South Side.

HAIR GOODS—Of all kinds at the right prices.
Personal attention to all buyers. Sylvia toilet
preparation. Olson & Shinek, 721 W. 63d-st.

HOUSE FURNISHINGS.

South Side.

SEWING MACHINES—New Singers, latest 1912
models, $29.50; over 200 used machines, from
$2.00 up; sewing machines rented and repaired.
Reynolds, 3716 Cottage Grove-av. Ph. Doug. 4392.

West Side.

WASHING MACHINES—We carry the largest assortment in Chicago, electric and water power;
all prices. A. W. Kralk, 3409 Madison-st., 3500
Milwaukee-av., 2020 Lincoln-av.

INSECT POWDERS.

South Side.

"DON'T HAVE THEM." Bugs, cockroaches,
rats, and mice exterminated or no charge. Trackett & Co., 2239 Indiana-av. Phone Calumet 309.

JEWELRY AND SILVERWARE.

Central.

DIAMONDS—This week—$60 blue white diamond
at only $40 on terms of $1 a week. Olsen &
Ebann, 4th floor, 209 S. State-st. Phone Harrison
1007. Representative will call.

South Side.

DIAMOND SETTING—Our jewelry workshop is
the most complete on the South Side; jewelry
repairing, adjusting, and timing of plain and complicated watches. Brandt Jewelry Shop, 1225 E.
63d-st.

DIAMOND RING—Special for a few days only;
perfect cut white stone ¼ carat, $21. Bring this
ad; it's worth $2 on purchase. Sandack Jewelry
Co., 6217 Halsted-st.

JEWELRY—25% saved by buying jewelry,
watches, silverware, cut glass, and opticals at
M. Elen's, 3100 Michigan-av., corner E. 31st.

STERLING TEA SPOONS—$6.25 for six, including engraving and flannel roll. At the Sterling
Silver Store, Manahan, 361 W. 63d-st.

10% SPECIAL DISCOUNT—On all jewelry, cut
glass, china, and silverware. Ed Jenson, 6105
S. Halsted-st.

LADIES' TAILOR MADE SUITS.

Central.

ARENDT'S SPECIAL REDUCTION during early
fall opening. Large and smart variety of cloth,
velvets, furs, and special habit materials. Extra
low prices on all fur orders.
C. Arendt,
402-403-404 Heyworth Bldg.,
29 E. Madison-st.

LADIES' SUITS—Workmanship and fit guaranteed. 25 per cent dis. this month; finest tailored suits, imports. L. Swidler, 642 Stewart Bldg.,
108 N. State.

LADIES' SUITS—For the balance of this week
we will sell our $40 suits for $25. Phil. Feldman,
914 N. Amer. Bldg., State and Monroe-sts.

SUITS—We will give a 20% reduction on all
suits ordered before Sept. 15. A $40 suit at $32,
or will make an extra skirt free of charge during
this sale.
Unity Ladies' Tailors,
502 Republic Bldg., State and Adams. Har. 1612.

SUITS—We will open our fall business Sept. 9
with complete line of imported suitings.
P. Morgan, 70 Mentor Bldg., 30 S. State-st.

SUITS—L. Schy, ladies' tailor makes a first class
suit to your order for $25.00 130 N. State-st.,
opp. Marshall Field's.

SUITS—PAULSON, HANSON & CO. are now ready
for fall business, with complete line of imported
materials only. 906 N. Am. Bldg.

SUITS—For this week a $30 suit, $25. Suits completed in 5 days. Material and workmanship
guaranteed. D. J. Hauptman, 36 S. State-st.

SUITS—Special values for this week. See this
line before you buy. Fit guaranteed.
Singer, 506 Masonic Temple.

LADIES' TAILOR MADE SUITS.

Central.

SUITS—Special this month—We will make best suit
in Chicago, furnish best findings, $25.
Stein, R. 207, 177 N. State-st.

SUITS—$10 discount on all suits this month. Finished in two days. Only two fittings.
H. Zeiss, 1612 Heyworth Bldg.

SUITS—At special prices for September. See our
big line for fall. H. H. Gray, 520 Stewart Bldg.
Central 6030.

SUITS—20% discount all this week on ladies' man
tailored suits; fit and workmanship guar. J.
Purpura, 1100 N. Amer. Bldg. Cent. 5900.

SUITS — S. Karpel's high grade Ladies' Tailored
Suits, $30 and $35. Perfect fit and expert workmanship guaranteed. S. Karpel, 1635 Mas. Temple.

SUITS—L. Orlov has opened spacious quarters, 808
North American Bldg., 36 S. State-st. Now ready
for fall business.

SUITS—Fall styles and fabrics, $25; worth $40. Of
your material, $10. Congress Ladies' Tailors,
1202 North American Bldg. Central 978.

North Side.

SKIRTS—To order, $4.50; Suits, $15. Made of your
own material. Fit and workmanship guaranteed.
Hand tailored. Robt. D. Manus, 921 Belmont-av.

SUITS—To order, $18 to $25; best material; made of
your own goods, $8. Our success is based on reasonable prices. Fit guaranteed.
Lake View Tailors, 3089 Lincoln-av.

SUITS—$18; regular $25 and $30 values; made of
your material, $8, and skirts, $2 up. A trial will
convince you. Harvard Ladies' Tailors, 3019 Lincoln-av.

SUITS—Fall goods and styles now in. $25 woolens
at $25. 11 years in business speaks for my reputation. Finkelstein, 357 North-av., Lincoln 6626.

SUITS—Silk lined, $30, any style, made of your own
material; workmanship and material guaranteed.
Stein & Finkelstein, 3556 Evanston-av.

SUITS—Fall opening. Chimberoff & Son, formerly
Whitney Opera House Bldg. Inspection invited.
North 3775. 9 W. Division-st., nr. State.

SUITS—Latest imported and domestic fabrics; 15%
discount if you order during September. Bring
this ad. J. Kosilk, 806 Center-st.

SUITS—Made to order, your own material, $10;
skirts, $3. Best fit and workmanship guaranteed.
A. Blair & Son, 1040 Belmont-av.

South Side.

COATS—A special offer to my old customers and
their friends until Sept. 10; long coats of broadcloth, full lined, at $30. M. Goldfelt, 6441 S. Halsted-st.

FALL SUITS—That snow snap and style. Special price, $30. Own material, $18. Workmanship and fit guaranteed. R. Berman, 108 E. 31st-st.

"LADIES' TAILORED COSTUMES" made to
order. Our $30 suits lead the market in quality,
price, and style.
Goodman Ladies' Tailoring Co.,
Drexel 3316. 451 E. 47th-st.

LADIES' SUITS—For this week only will make my
regular $50 suit for $40. Jacob Eisenberg Co.,
1220 E. 63d.

SUITS—Of a beautiful line of fall materials; fit
guaranteed; style exclusive at a saving of $10
on every suit. Lieberman Bros., 3521 Cottage
Grove-av.

SUITS—Black and blue broadcloth suits this week
only $35. Fit and workmanship guaranteed.
Harry Einhorn,
3630 Indiana-av., near 37th-st.

SUITS—Fall goods now ready for your inspection.
Latest styles and perfect fit. Mayrent, Ladies'
Tailor, 1350 E. 63d H. P. 4035.

SUIT OR COAT — All orders placed before rush
season, $30 values, $40. S. Schoen,
Southwest cor. 43d and Prairie-av.

SUITS—$5.00 and $10.00 off on orders before Sept.
15th. Your suit leaves us perfect in every detail. J. Kane, 339 E. 43d-st. Oakland 2271.

SUITS—LARGEST SALE ON RECORD—$35.00
will give you one of the swellest suits in Chicago.
Old Reliable. Weil, 4260 Drexel-blvd.

SUITS—This ad entitles you to $5 credit on any
suit. J. Finkelstein, formerly head fitter with
W. N. Matthews & Co., 1209 E. 63d. Ph. Mid. 3132.

SUITS—$30 values $22.50 for 10 days. Complete
line of imported materials. Special attention to
each suit. J. Cohen, 339 E. 63d-st.

LADIES' TAILOR MADE SUITS.

South Side.

SUITS—We give $5 reduction on all orders placed
before Sept. 15. Latest styles; fit guaranteed. A.
Goldstein, 337 W. 63d. Phone Wentworth 1270.

West Side.

SUITS—For next 30 days we are making reg. $45
tailored suit, imported goods $35. B. Hartman,
3054 W. Madison-st. Gar. 2457.

MUSICAL INSTRUMENTS.

Central.

WOULD YOU LIKE TO SAVE $250 on a player-
Piano? Manufacturers' player- piano sale. 54
showroom 1912 styles must go by Sept. 15. $208 up.
Cable Nelson Piano Co.,
4th fl. Republic Bldg., S. E. Cor. State and Adams.

North Side.

PIANOS—Removal sale. $350, $475, and $550

Old Doc Yak Spends Money Galore After Changing the Million Dollar Bill.

TRAVERS TO PLAY EVANS FOR TITLE

East vs. West Meet Today for National Amateur Golf Championship.

KEEN INTEREST IN MATCH

BY J. G. DAVIS.

All out for the big golf show—Charles Evans Jr. of the Edgewaetr Golf club of Chicago versus Jerome Travers of the Upper Montclair Country club of New Jersey. These two stars, champions respectively of the Western and Metropolitan Golf associations, will meet today at the Chicago Golf club in the thirty-six hole final for the amateur golf championship of America.

The outcome will be watched with greater interest than any previous meeting between two American players. The men are conceded to be two of the greatest exponents of the game this country has produced, and at the present time they rule supreme in their respective sections.

Evans yesterday shook off the hoodoo that apparently has pursued him the last three years in which he stopped at the semi-finalist station. By defeating Warren K. Wood of the Homewood Country club, 4 and 3, he won his way into the ultimate round Travers, who won the title in 1907, gained his chance for third try at the title by defeating Hamilton Kerr of the Ekwanok Country club of Manchester, Vt., 7 and 5.

Evans Familiar with Course.

Evans, by virtue of his victory over Warren Wood in the final for the western amateur championship at Denver, was a slight favorite over the Homewood player, but Wood on that occasion carried the battle to the thirty-sixth green, and in the early stages of the match had Evans trailing several holes. The Edgewater player had the advantage of being as familiar with the Chicago course as with his A. B. C., and this knowledge helped him.

Several times Wood made shots as he planned which did not bring the results he looked for. Wood took two of the first three holes, but the western champion got on even terms at the fifth hole, and by taking the eighth and ninth was two up at the turn. Wood had the better of the argument coming home, taking four holes to three by Evans, so that at half time the latter was only one up.

The early stages of the afternoon practically settled the outcome, as Evans was steadier than the Homewood crack and won four holes to one by Wood, giving the western champion a commanding lead of four up. Wood made a game fight in the finishing stages, but his reformation came too late and the result was not much in doubt after they swung around for the final quarter.

Travers Favorite Over Kerr.

Travers was a heavy favorite over young Hamilton Kerr, skill and experience being counted on to overbalance any flash the Vermont player might produce. Kerr had shown much speed in his morning rounds against Albert Seckel and Paul Hunter in the third and semi-final rounds that it was not considered probable he would be able to maintain the pace, and these expectations were realized.

Kerr, who has suffered from the heat, apparently did not have much confidence in his ability to defeat the doughty little man from the "show-me" state, and while he made a fair showing in the morning, the afternoon round was a recessional affair as far as he was concerned.

Kerr finished two down at the end of the morning round and on resuming was confronted with some of the play which produces champions. At the thirteenth hole in the morning round after Kerr had hooked into a trap he failed to get out on his first attempt and conceded the hole, apparently mistaking Travers for old Col. Bogey, who never makes a mistake. This incident was a little straw indicating that Kerr had little hopes of winning.

Travers gave a fine exhibition, not that he was machinelike in his play all the time but because he at times showed brilliant resource. It was play of an electrifying nature and must have made the Vermont player realize the hopelessness of his task.

Travers and Kerr.

Travers made a poor start, pulling to the rough and landing his iron second into the bunker guarding the green. He failed to get out in two shots and conceded the hole. Kerr's long iron second was sliced and round over a mound. He approached to ten feet and did not have to play out, getting an approximate 5.

At the second hole Kerr sliced to a trap and had to stand on the side of it to shoot. He was not out on his second and out short on his third. Travers drove straight and pitched his second to the left of the green. Kerr's fifth was a high pitch just short of the green, and his next went over the cup five feet. Travers ran up to three feet from the cup and won 4-3.

Travers scalped a long ball down the alley, but Kerr's pull was carried into the rough by the cross wind near to the base of a mound. He had to climb this to play and from this uncertain stance was short of the bunker guarding the green. His fourth left him a ten foot putt. Travers was to the left of the green on his second and ran his uphill putt over to the hole. Kerr stymied him, and Travers hit the other ball, getting a half in 5. Travers won the next hole, 4-5. Kerr slicing his brassey to the rough and being badly off the pin on his approach pitch. Travers holed an eight foot putt.

Travers Kicks Up Turf.

At the fifth hole Travers took too much turf on his tee shot, but went 180 yards. Kerr again sliced to the rough. Kerr made a good pitch to the edge of the green, but was shy seven feet on his approach and Travers won 4-3 by holing a six foot putt.

Travers sliced his drive for the long sixth and ran over a mound. He pulled his second across to the other side of the course and then shot over the hill top green running away to the right. Kerr had a straight drive and a 200 yard iron, but his long approach pitch curled away from the pin, leaving him an uphill putt of 15 feet. Travers approached close from 35 yards and as Kerr took two putts Travers won, 5-6 and was 3 up.

After slicing to a trap at the seventh hole, Travers pitched out fifty yards to the rough and then followed with one of his fine recoveries, pitching four feet below the cup. Kerr's pitch was low and to the left and he missed a five foot putt for his three, halving in four.

Going to the eighth Travers pulled just off the course. Both bobbled their approaches over the hillocks. Travers getting fifteen feet to the right and Kerr nine feet to the left of the pin. Kerr missed his putt by being short and they halved in four.

Travers 2 Up at Turn.

Travers was by the pin at the short pond hole and Kerr nearly missed his tee shot, but dropped just on the near edge of the green. Kerr holed a five foot putt and Travers missed from slightly closer range. This left the Metropolitan champion 2 up at the turn.

Travers lowered the tenth to fours, but at the long eleventh Kerr had a lot of trouble. He pulled to the rough, running through a trap, and decided to play over to the twelfth course. His pitch from the rough was high and strong and ran over to the rough, leaving him a hard carry for the green. He played over the twelfth teeing ground, but found a mound, and from there he pitched to the green. Travers drove 300 yards and put his second short of the bunker. He was over in three and won 4-7, Kerr taking three putts.

Travers hit the twelfth cup on a long approach putt on his fourth and Kerr, who was two feet from the cup on his third, missed his putt, and they halved in five. Kerr conceded the thirteenth hole after getting into the bunker and failing to get out on his first attempt. At the sixteenth Kerr pitched five feet from the hole and won 2-3. They halved the home hole in four, Kerr recovering from a sliced second by a good approach and holing a five foot putt with Travers dead on his third.

Afternoon Play.

For the edification of a fair sized gallery Travis made the first hole in the afternoon in 3. A fine drive and a corking iron took him ten feet from the pin, 469 yards, and he sunk his putt. Kerr was over the hole in 2 and won four feet short on his long downhill approach putt. Travers won, 3—4, and was 3 up.

Kerr pulled his drive for the second hole to the edge of the rough and then hooked his pitch into a trap at the left of the green. He pitched to the green, but scooted into a deep trap on the other side. His pitch out was ten feet short. Travis pitched his second to the left edge of the green, ran up to four feet, and holed, winning 4—6. Travers, 4 up.

Travers dropped a high drive behind a mound in the rough, but put his long iron second to the left of the green. Kerr pulled his drive to the rough and sliced his pitch to just off the green. Kerr was twenty yards away and ran his side hill approach up to six feet. Travers, from fifty feet, ran up to one foot and they halved in four.

Both drove well into the fairway for the fourth hole. Kerr sliced his brassey to the rough. Travers' iron shot reaching the edge of the green. Kerr's third from 40 yards was off the pin and 20 feet short. Travers from 35 feet approached dead and won 4—5. Travers 5 up.

Kerr second for the fifth green was sliced to a trap and he only just got out on his third. Travers pulled his mashie pitch to the left corner of the green and once more approached close, winning 4—6. Travers 6 up.

Travers' sliced drive for the long sixth hole hit a mound and stopped dead, Kerr going down the middle. Travers hooked a long brassey into a trap and pitched out 130 yards. His fourth ran by the cup and downhill 27 feet. Kerr made a good brassey and put his long pitch 9 feet from the pin. Travers holed out from 27 feet and stole a half in 5, Kerr missing his long putt.

Kerr Trapped at Seventh.

At the seventh hole Kerr was trapped on his second and his pitch out nearly hit the boy at the pin, but he ran by thirty feet. Travers was twenty-five feet over the hole on his second and his third, after changing its course twice, finally went by the cup four feet. He missed his putt, and Kerr, by holing a five footer, got a half in 5.

Travers had the longer drive for the eighth hole, but his run was in the water and he topped near the edge of the green. Kerr was thirty feet to the right of the pin on two and was six feet over the hole on his second. Travis again approached dead, but Kerr sunk his putt for a half in 5.

Both had twenty foot putts for twos at the pond hole, and halved in threes.

At the tenth hole Travers' drive hit a mound forty yards from the tee and rolled over. He made a great recovery, sending his midiron shot 180 yards to the green. He holed a 30 foot side hill putt and got a half in 5. Kerr got a nice drive, pitched 10 feet by the hole and holed his putt. Travers 7 up.

At the eleventh hole Travers sliced his second into the long grass and then pitched into a bunker. Kerr on the like was on the edge of the flag and made a good try for the putt. Travers had to stand on the cop to play his fourth and he pitched cleverly to four feet over the cup. Travers' putt trickled by the cup, giving him his only 6 in the afternoon. Kerr won, 5—6. Travers 6 up.

Kerr Slices to Rough.

Kerr sliced to rough at the twelfth hole, Travers being straight and fifty yards better. Kerr had a short second and his third was ten feet to the left of the cup. Travers' third from the far edge of the green went over the cup and curled downhill. Both missed fours and halved in 5.

Kerr sliced his drive for the thirteenth hole to the rough and then sent a long iron shot into a bunker. He pitched out to the course, but was short of the mounds guarding the green. He was over to the far edge in 5. Travers had a long drive and put his brassey at the foot of the mound, on which he had to stand to make his pitch. He was short four feet, and as Kerr pitched past and ceded him the hole. Travers missed his putt and Kerr approached dead, Travers winning, 5—6.

Evans and Wood.

The Evans-Wood match was the magnet for the gallery, both morning and afternoon, the other match being Travers-Kerr. It was seen Travers would win. Evans pulled his drive to the rough and reached the edge of the green in 2. Wood put his iron second twelve feet by the flag, and his third was dead. Evans missed a five foot putt and lost, 5—4. Wood sliced to a trap and put his second across the course, but his third was a dandy, going one foot by. Evans had a three foot putt for the hole and missed it.

At the third hole Wood won, 3—4, getting a six foot putt, after Evans had missed one of eight feet by lipping the cup. Wood drove short for the fourth hole, and Evans half topped to the rough. Evans was on the right edge of the green, on his second. Wood finding a trap on the right. He was nine feet over the hole and rimmed the cup for a four. Evans took three to go down, and they halved in five. Evans had the better of the play to the fifth hole, but overapproached. Wood's third was three feet from the cup, but he missed and lost, 5—4.

At the long fifth Wood had hard luck on his drive, the ball kicking in near the fence, and he had to play back into the rough. His fourth shot, a pitch for the flag, rolled back down the hillside and he took two putts. Evans pulled his drive to the rough, recovered well, and was home in three, having a two foot putt for a win, 5—6. All square.

Each Makes Six Foot Putts.

The seventh hole was finely played, each making six foot putts for threes. Evans drove 300 yards for the eighth green, Wood pulling to the rough. Evans ran his approach to four feet and won, 3—4. Wood's good approach being nullified by the miss of a five foot putt. Wood missed a short putt on the ninth green and Evans won with a regulation three.

Evans sliced to a deep trap at the tenth hole and got a short out. Evans was over the hole fourteen feet on his third. Wood was on the green in two and won, 4—5. Both made poor tee shots at the eleventh hole, Wood slicing and Evans hooking. Evans again pitched into the rough, but his third was on and to the right of the pin. Wood was short of the bunker on his second and made a clever pitch four feet from the cup, holing his putt and winning, 4—5. Evans went over the hole on his side hill approach. All square.

Wood sliced to the rough and his second found the rough to the right of the green. He was out short and took three putts. Evans made a good approach and holed a four foot putt, winning 4—6. The long thirteenth was poorly played. Wood pulled to a trap and failed to get out on his second. He was on the edge of the green in four and took seven. Evans was on the green in three and missed a six foot putt by three inches for his five.

Afternoon Play.

They halved the first hole in fours in the afternoon. Evans narrowly missing a three. Wood found a trap to the left on his second at the second hole and was over the green in three. Evans made no mistakes and won, 4—3. Wood again was wild and pulled to the top of a mound. Wood was in the rough on his second, but made a great shot out to six feet from the pin. He missed his putt and lost, 5—4. Evans 3 up.

Wood was bunkered on his second at the fourth hole and from a tough lie poked out short to the right edge of the green. Wood's approach was five feet short and Evans laid him a half stymie on his third, winning, 5—6. Wood narrowly missed a three on the fifth green.

Evans jumped a bunker on his second for the sixth hole. Wood playing the odd went over fifteen feet and Evans was short of the green. Evans' putt hit Wood's ball, and the former won, 5—6. Wood missed a putt and lost the seventh hole, 5—4. At the eighth hole both drove to the rough. Wood approached well to six feet. Evans' third hit the cup, but failed to fall and they halved in 4. Wood dropped on the water on the ninth hole, but reached the bank. He was on in two and took two putts, Evans winning, 3—4. From this point on they played fine golf.

Wood lipped the cup for a four on the eleventh hole. Wood sliced to the rough at the twelfth, but made a great out, landing four feet from the cup and getting a three. Evans ran over the green and took four. At the long hole Evans holed a twenty-five foot putt for a 4, one under par. Wood's fine approach and a six foot putt gave him the fourteenth hole, 5—4, Evans going twenty feet by on his pitch and taking two more.

At the fifteenth and final hole Wood drove well over 300 yards, Evans slicing to the rough. Evans pitched out ten feet to the right of the cup. They halved in four, and the match was over.

Fourteenth Hole Halved.

Although Wood was in the rough at the fourteenth he banged out a mashie shot just short of the bunker, pitched over well and halved in four. Evans was at the far edge of the green in two and down in two more.

Wood sliced to the rough at the next hole and pitched over the flag. Evans' fine second landed twelve feet from the flag, and he won, 4—5. Wood nearly holed a long approach for a two at the sixteenth hole. Evans missed a five foot putt for his three and lost, 4—3. Wood was short of the bunker guarding the seventeenth green in two, but approached close and halved in four. Evans missing a fifteen foot putt for a three.

Both pulled their drives for the home hole. Wood made a great brassey to the edge of the green, time of the long shots of the round. Evans pitched out of the rough to some sand, and was over the flag in three. Wood approached well and won, 4—6, Evans missing a five foot putt.

Golf Prize to Dr. Brawley.

Dr. F. E. Brawley won the physicians' tournament, which finished yesterday at the Beverly Country club, defeating Dr. G. W. Mosher, 2 up. In the second flight Storey defeated Webster, 4 and 3, and in the third flight Weir defeated Ellis, 5 and 3. Mather won the fourth flight from Morton, 4 and 3, and Hoag won from Post by default in the fifth flight.

COLLEGIANS REACH NET FINAL.

Church of Princeton to Play Nelson of Dartmouth Today for Honors in Singles.

Philadelphia, Pa., Sept. 6.—Princeton and Dartmouth will fight it out tomorrow for the singles championship as the result of today's play in the intercollegiate lawn tennis tournament at the Merion Cricket club. In the doubles Yale, Harvard, and Princeton are still in the running. Yale previously had been eliminated from the singles, and Pennsylvania went by the board when H. W. Page was beaten in the semi-final by J. G. Nelson of Dartmouth. In this round G. M. Church of Princeton defeated E. H. Whitney of Harvard.

Unless Nelson of Dartmouth wins the singles only a victory in the doubles for Yale can prevent either Harvard or Princeton from obtaining permanent possession of the cup. Summary:

Singles, semi-final round—G. M. Church, Princeton, defeated E. H. Whitney, Harvard, 6—2, 6—3, 6—3; J. G. Nelson, Dartmouth, defeated H. W. Page, Pennsylvania, 7—5, 6—2, 6—1.

Doubles, second round—E. H. Whitney and W. M. Washburn, Harvard, defeated T. R. Montgomery and W. S. Kuhn, Princeton, 6—8, 7—5.

Semi-final round—G. M. Church and J. H. Mace, Princeton, defeated G. A. S. McKean and J. S. Devereaux, Harvard, 6—3, 6—4.

VICTORIES OF EVANS AND TRAVERS IN FIGURES.

TRAVERS VS. KERR.

Holes.	Yards.	Par.	Morning. Travers.	Morning. Kerr.	Afternoon. Travers.	Afternoon. Kerr.
1....	468	5	7	5	3	4
2....	362	4	4	6	4	6
3....	333	4	5	5	4	4
4....	418	4	4	5	4	5
5....	333	4	4	5	4	6
6....	506	5	5	6	5	5
7....	348	4	4	4	5	5
8....	306	4	4	4	4	5
9....	130	3	4	3	3	3
Tots.	3,205	37	41	42	36	43
10....	241	4	4	4	3	3
11....	504	5	5	7	6	5
12....	326	4	5	5	5	5
13....	520	5	5	7	5	6
14....	300	4	5	4	4	6
15....	374	4	4	4	5	5
16....	315	4	3	3	4	5
17....	383	4	5	5	5	6
18....	420	4	4	4	4	5
Tots.	3,383	38	40	43	41	49

EVANS VS. WOOD.

Holes.	Yds.	Par.	Morning. Evans.	Morning. Wood.	Afternoon. Evans.	Afternoon. Wood.
1....	468	5	5	4	4	4
2....	362	4	4	4	4	5
3....	333	4	4	3	4	5
4....	418	4	5	5	5	6
5....	333	4	4	5	4	4
6....	506	5	5	6	6	5
7....	348	4	3	3	4	5
8....	306	4	3	4	4	4
9....	130	3	3	4	3	4
Tots.	3,205	37	36	38	38	42
10....	241	4	6	4	3	3
11....	504	5	5	4	5	5
12....	326	4	4	6	4	3
13....	520	5	6	7	4	3
14....	300	4	4	4	4	3
15....	374	4	4	5	4	4
16....	315	4	4	3	4	4
17....	383	4	4	4	4	5
18....	420	4	6	4	5	4
Tots.	3,383	38	43	41	34	33

NOTES OF THE GOLF TOURNEY.

Hilton and Evans have agreed to play off their tie in the qualifying round tomorrow morning.

Play in the final is billed to start at 10 o'clock this morning, the afternoon round being set for 2 o'clock.

President Silas H. Strawn and the U. S. G. A. officials are making preparations to handle a record crowd today.

Walter J. Travis and Norman Hunter will compete in the invitation tournament at the Onwentsia club, the acceptance of the Scotchman being conditional on the state of his health. He was better yesterday, but did not appear on the course.

A number of prominent golfers from other cities were at the club yesterday, among them being Clarence Stanley of Indianapolis, Joe Schlotman, former Detroit champion, and Hamilton Vose, twice champion of Wisconsin.

GEERS WINS WITH DUDIE ARCHDALE

Noses Out Billy Burke in Free-for-All Feature at Hartford Course.

ANVIL IS WITHDRAWN.

Hartford, Conn., Sept. 6.—"Pop" Geers, after playing in hard luck in two races, carried off the honors at Charter Oak park today behind Dudie Archdale in the free for all championship trot. He won the big race, heading Billy Burke, the favorite, in straight heats.

In the 2:09 trot, which went to six heats, Cheney, a little mare driven by Jack Fleming, had the courage and stamina to outlast fast company after making but a mediocre showing in the first three heats. Geers, behind Anvil, had two of the three heats to his credit when the stallion went lame and was withdrawn.

Geers Given Floral Horseshoe.

Geers' mount in the 2:07 pace, Early Thacker, proved a tallender, but when the veteran piloted Archdale to victory in the final race he was called before the grand stand and presented with a floral horseshoe.

Billy Burke appeared to be the choice in the free for all and led in the first heat to the stretch, but was beaten by Archdale. There was little to spare between any of the horses at the finish, Baron May and King Brook both displaying good form. In the deciding heat Archdale and Billy Burke kept close. As the half mile was reached Billy Burke broke badly, but settled down again and, after closing up a wide gap, pressed Archdale to the wire, where only a few inches separated them.

After Anvil was pulled out of the 2:09 trot Cheney, Helen Stiles, and Oakdale were left to fight it out. Cheney proved too speedy and took the next three heats.

Baron A. Takes 2:07 Pace.

The 2:07 pace went to Baron A., who was a trailer in the two initial heats.

In the 2:18 trot Ethel Lyan looked like a winner. She took the first heat in snappy form, but acted badly in the starts. In the second heat Starter Newton was finally forced to ignore her and she was left at the wire. Denchester then carried off the honors, winning the next three heats. Summaries:

FREE FOR ALL TROT, PURSE $2,500, TWO IN THREE.

Dudie Archdale, blk. m., by Archdale [Geers]	1 1
Billie Burke, b. s. [McDonald]	2 2
Baron May, br. s. [Cox]	3 6
King Brook br. g. [Higgins]	4 4
Time—2:06¼; 2:08¾.	

2:00 TROT, PURSE $2,000, THREE IN FIVE.

Cheney, b. m., by Belamour [Fleming]	2 3 1 1 1
Oakdale, g. g. [Snow]	1 4 4 3 3 3
Helen Stiles, b. m. [Durfee]	3 2 2 2 2 2
Anvil, b. s. [Geers]	4 1 1 dr.
Time—2:08¼; 2:06¼; 2:08; 2:08¾; 2:08¼; 2:10.	

2:07 PACE, PURSE $1,000, THREE IN FIVE.

Baron A., b. s., Baron Medium, by Alentara [Cox]	4 4 1 1 1
Longworth B., b. h. [Murphy]	5 1 2 2 2
Eddie Dillard, ch. s. [Snow]	1 3 5 3 3
Early Thacker, b. h. [Geers]	2 2 4 4 4
G. W. Newton, br. g. [Parker]	3 5 3 ro.
Time—2:07¼; 2:06¾; 2:08; 2:09¾; 2:09¼.	

2:15 TROT, PURSE $1,000, THREE IN FIVE.

Deuchester, bl. s., Bonilla, by Adbell [Cox]	2 1 1 1
Miss Davis, blk. m. [Carpenter]	3 3 3 3
Jr. Watts, b. m. [Durfee]	1 2 2 2
Baron Aberdeen, b. g. [Drinkwater]	4 4 4 4
Ethel Lynn, blk. m. [Lasell]	1 dis.
Burt Axworthy, ch. h. [Murphy]	dis.
Time—2:09¾; 2:09¾; 2:11¾; 2:10¾.	

PACERS TRAVEL RECORD MILE.

Minor Heir Breaks Near Finish and Team Mark of 2:01 Is Not Allowed.

Hamline, Minn., Sept. 6.—Pacing the three-quarters in the remarkable time of 1:32, Minor Heir, 1:58¾, today spoiled a chance of breaking the world's record of 2:02¾ for a pacing team, held by Hedgewood Boy and Lady Maud C., when he broke 250 yards from the finish. His teammate, George Gano, never lost his stride, however, and the team finished the mile in 2:01; one second better than George Gano's record alone. Because of Minor Heir's break, however, the judges refused to allow the record to stand as official.

Dazzle Patch a son of Dan Patch, and a stablemate of Minor Heir and George Gano, owned by M. W. Savage, succeeded in lowering his own record for a 2 year old half mile pace, going the distance in :58¾, one second better than the time he made on Wednesday. Dazzle Patch, which was driven by Ed McCarty and paced by a runner driven by Charles Dean of Palatine, Ill., made the first quarter in :28½.

Echmore, a black horse owned by Joseph Clifford, took the 2:16 trot for the Minneapolis purse, $3,000, the feature event of the card.

HAVRE DE GRACE RESULTS.

First race, ¾ mile—Flying Yankee, 102 [McCahey], 13 to 5, won; Blue Thistle, 4 to 5, second; Coming Coon, 2 to 1, third. Time, 1:18.

Second race, ¾ mile—Popgun, 107 [Turner], 3 to 5, won; Flammarion, 11 to 20, second; Ambrose, out, third. Time, 1:00 2-5.

Third race, 11-16 mile—Thrifty, 107 [Dunn], 7 to 1, won; Fond, 5 to 1, second; Clem Beacher, 4 to 1, third. Time, 1:06 2-5.

Fourth race, 1 mile and 70 yards—Gates, 97 [Davies], 12 to 1, won; Rollingstone, 6 to 1, second; Shackleton, out, third. Time, 1:45.

Fifth race, 1 mile and 70 yards—Norbitt, 102 [Davies], 5 to 1, won; Adolante, 3 to 1, second; Senagamian, 8 to 5, third. Time, 1:45.

Sixth race, ¾ mile—Captain Elliott, 103 [Schuttinger], 9 to 2, won; Smash, 110 [Glass], even, second; Insurance Man, 3 to 1, third. Time, 1:00 4-5.

LEXINGTON RACE RESULTS.

First race, 1 mile and 70 yards—Leopold, 108 [Borel], $4.10, $3, $2.80, won; Helene, $4.70, $3.20, second; T. H. McBride, $3.40, third. Time, 1:45 2-5.

Second race, ¾ mile—Effendi, 115 [Goose], $6.50, $2.40, $2.40, won; Quartermaster, $2.80, $2.40, second; Milo, $3.60, third. Time, 1:14 4-5.

Third race, 11-16 mile—Wolita, 112 [Estep], $6.60, $2.90, $3.60, won; Madelle, $4.30, $3.10, second; Silk Day, $4.20, third. Time, 1:06 1-5.

Fourth race, ¾ mile—Helen Barbee, 113 [Steele], $4.70, $3.90, $2.70, won; Labold, $12.30, $3.60, second; Casey Jones, $2.90, third. Time, 1:13 4-5.

Fifth race, ¾ mile—Lodona, 111 [Steele], $2.90, $2.40, $2.20, won; Ballyrhe, $2.90 $2.50, second; Katrine, $2.80, third. Time, 1:13 2-5.

Sixth race, 1 mile—Winning Witch, 111 [Pals], $15.10, $5.80, $4.10, won; Flox, $3.70, $2.80, second; Sister Florence, $3.10, third. Time, 1:39 3-5.

Fast Workout; Then Lameness.

Lexington, Ky., Sept. 6.—[Special.]—The yearling trotting champion, Peter Volo, 2:19, today worked a mile in 2:17¼ for Ed Willis and pulled up lame.

SPORTING CALENDAR.

SATURDAY, Sept. 7.—Baseball: Cleveland at White Sox park; Cubs at Cincinnati. Turf: Montreal meeting opens. Track: Meet at Irving Park; Western Electric Co. meet; Metropolitan championships, New York. Golf: National amateur tourney, Chicago Golf club. Yacht: Bennett cup race, Jackson Park Yacht club.

SUNDAY, Sept. 8.—Baseball: Cleveland at Sox park; Cubs at Cincinnati; Three Eyes league closes.

MONDAY, Sept. 9.—Trot: Grand circuit, Syracuse, N. Y. Aero: Gordon Bennett race, Chicago.

TUESDAY, Sept. 10.—Baseball: Boston at White Sox park; Cubs at Boston. Trot: Grand circuit, Syracuse, N. Y.; Great Western, Milwaukee, Wis.; Eastern Illinois, Streator; Central Illinois, Kewanee. Fight: "Knockout" Brown vs. Johnny Thompson, Peoria, Ill.; Johnny Kilbane vs. Eddie O'Keefe, New York.

WEDNESDAY, Sept. 11.—Baseball: Boston at White Sox park; Cubs at Boston. Turf: St. Leger, Doncaster, England. Trot: Grand circuit, Syracuse, N. Y.; Great Western, Milwaukee, Wis.; Eastern Illinois, Streator; Central Illinois, Kewanee. Aero: Meet at Cicero.

THURSDAY, Sept. 12.—Baseball: Boston at White Sox park; Cubs at Boston. Trot: Grand circuit, Syracuse, N. Y.; Great Western, Milwaukee, Wis.; Eastern Illinois, Streator; Central Illinois, Kewanee. Aero: Meet at Cicero.

FRIDAY, Sept. 13.—Baseball: New York at White Sox park; Cubs at Boston. Trot: Grand circuit, Syracuse, N. Y.; Great Western, Milwaukee, Wis.; Eastern Illinois, Streator; Central Illinois, Kewanee. Aero: Meet at Cicero.

PRIZES TO THOMPSON NAGS

John R.'s Pair and Son's Saddle Horse Win Blue Ribbons.

MR. ROSS LEADS TROTTERS.

Jockeys at Libertyville Engage in a Fight After Running Race.

BY HENRY TEN EYCK WHITE.

The John R. Thompsons, father and son, were winners in the horse show at Libertyville yesterday, the elder taking the blue in the ring for carriage pairs with two showy black mares. This pair won the tandem blue ribbon on Thursday, but by a mistake of the secretary their owner was given as W. E. Dee of Lake Forest. Young Thompson won the saddle class yesterday, with Lee Walrond of Libertyville second.

In the ring for heavy hunters Major, named by the Onwentsia club, was first; Judge, owned by Frederick McLaughlin, second. Sir Morris was given the blue for lightweight hunters, Mr. McLaughlin owner. Pete of the same stable was second. In the open jumping contest Mr. McLaughlin won with Pete, Major second.

The trotting race, a 2:20 class, produced a spirited contest between Antego and Mr. Ross, the last named winning his second purse of the meeting. Elmer Rowe handled the winner well, making his drives in the last quarter and taking the first heat by a nose only, and the other two by only slightly greater margins. Before the start Antego was the choice—there is betting at Libertyville—and Harry Putnam gave him a good drive, but the roan gelding is hard to beat this year.

The free for all pace was a gift for Princess J., a daughter of Cecilian Prince. In only one of the miles, the third, was she given her head, it being deemed wise to drive her a stiff heat in preparation for her race at Monroe, Wis., next Wednesday.

The running races included a five-eights mile dash, in which Buttons was first home in 1:08, with Seattle second and Wildfire third, and a match at the same distance between Sylvia and Benny V., the former winning in 1:06½. A fight between the jockeys in this race was an enlivening aftermath to the event. Summaries:

Purse $400, free for all pacers:

Princess J., b. m., by Cecilian Prince [Harris]	1 1 1
Riley King, ch. m., by Norval King [Putnam]	2 2 3
Honey Boy, gr. g., by Inflator [Johns]	3 3 2
Time—2:23¼; 2:24¼; 2:14½.	

Purse $400, 2:20 trotters:

Mr. Ross, ro. g., by Cecilian [Rowe]	1 1 1
Antego, blk. h., by A-gon [Putnam]	2 2 2
Irish Lad, b. g., by Irish [Jones]	4 3 3
Steadfast L., ch. h., by Loyal [Moore]	3 4 4
Time—2:24½; 2:24½; 2:24¼.	

Dual Meet Carded Today.

N. J. Patterson, member of the 1912 Olympic team, will endeavor to break the Western Amateur Athletic union record in the mile run in the feature event of an athletic program and dual meet to be held this afternoon between the Western Electric and Chicago Telephone companies at the former's grounds, Forty-eighth avenue and Twenty-fourth street. Medals will be awarded winners in all of the events. The program will consist of a dual track and field meet with fourteen events, winding up with a baseball game between the Western Electrics and Telephones of the Commercial league. Dr. G. A. Hermann will be referee.

Good Hurling by Wolfgang.

Lynn, Mass., Sept. 6.—For ten innings Meldon Wolfgang of Lowell held Lynn to no hits and no runs, without a man reaching first base, in a New England Baseball league game here today. This is believed to be a new record for organized baseball under the national commission. Lowell won, 1 to 0, in twelve innings.

SPEND BIG SUM FOR COURSE

Improvements on Wauwatosa Roads Cost $24,000.

SPEED 70 MILES ON TURNS.

All Drivers Expected to Report for Practice by Next Week.

Milwaukee, Wis., Sept. 6.—Seldom have arrangements for automobile road racing been made on a more elaborate scale than the preparations for the Vanderbilt cup program to be run off here Sept. 17, 20, and 21.

Spurred on by a desire to place Milwaukee on the racing map, the promoters of the meet have spent $24,000, or $3,000 per mile in improving the eight mile Wauwatosa course. As a result they declare that the course is the fastest of its kind in the country. There are four long straightaways stretches on the course and only four turns. Each of these turns has been given a broad sweep, and it is expected that there will be little slackening of speed by drivers at the turns.

The Sommerville turn is particularly fast. It has been widened to eighty feet and in practice cars have been driven around it at a speed of seventy miles per hour. In addition to other improvements nineteen new concrete bridges and culverts have been built in the course.

With the other physical arrangements the managers have constructed grandstands and parking spaces around the course to accommodate more than 50,000 spectators.

Some of the racing camps already have been established at the course, and it is expected that all of the drivers will be on hand by Wednesday, when practice will be thrown open for practice. The drivers will be given six days in which to become accustomed to the new course.

Entries close for the Grand Prix Sept. 10, and for all other races Sept. 14.

New Auto Road Planned.

Milwaukee, Wis., Sept. 6.—[Special.]—A conference of Wisconsin automobile men will be held at Dodgeville, Wis., on Monday to discuss the proposed lake to river auto highway. The road, as planned, will extend from Prairie Du Chien to Milwaukee, for automobile tourists from the west to Chicago. At Milwaukee this road would touch the Milwaukee-Chicago highway.

GARROS SETS ALTITUDE MARK.

French Aviator Ascends 16,240 Feet at Houlgate, France, and Volplanes to the Ground.

HOULGATE, France, Sept. 6.—Roland G. Garros, the aviator, today eclipsed the world's altitude record by 2,461 feet. Ascending in a monoplane, Garros went up 16,240 feet. The rarified atmosphere caused his engine to stop suddenly, and Garros had to volplane to the ground. The previous record was 13,779 feet, made at Vienna on June 29 by the Austrian, Czakay, who carried a passenger.

SCHOMMER TO COACH ARMOUR.

Former University of Chicago Athlete Will Have Charge of Baseball, Basketball, and Track Squads.

John Schommer, the former University of Chicago athlete, has been appointed coach of all the Armour Institute athletic teams. Schommer will have charge of basketball, track, and baseball and will take up his duties when the school term opens this fall. Schommer was a member of all the athletics teams while he was at the University

The Kick That Hurts Most Comes from the One You Played Favorite

NAPS TAKE GAME IN ELEVENTH, 5-2

Errors by White Sox in Final Inning Give Cleveland Trio of Tallies.

LORD'S CATCH FEATURES.

Poor Throw Averts Triple Killing in Last Round After Great Play; Benz Hurls.

BY I. E. SANBORN.

After overlooking, with what might be termed contributory negligence, several opportunities to cop the second game of the Cleveland series, the White Sox blew it with a loud noise in the eleventh inning when Joe Benz's jinx finally asserted itself. Score, 5 to 2.

A home run drive by Old Doc Johnston with a Nap on the runway in the fourth inning enabled the visitors to keep on even terms with the Callahans in regulation time. That one telling blow offset all the fervid endeavor of the home team, which was able to get only two runs out of many promising prospects. Thus it went up to the eleventh spasm, in which eventuated an explosion that could be heard in Ishpeming, if not even in lasermost Ipswich.

A pass to Joe Jackson started the fatal period. It was the second off Benz and the first involuntary free ticket given by the Indiana butcher. Lajoie, peeved at the prospect of going two whole games without a hit, blazed away at a wide ball and actually pulled it into left field for a single. Manager Birmingham dumped a bunt toward third for a sacrifice. He builded even better than he hoped, for he beat Benz's throw to first base by swell sprinting and mixed it with Babe Borton to such good effect that the peg went through and hit the stand. Before it could be recovered Jackson scored from second, Lajoie reached third and Birmy reached second.

Lord Makes Great Catch.

There followed a sensational feat of porch climbing by Harry Lord and the narrowest escape from a triple play that ever came off in just the same way. Graney lammed a low fly to short left and it looked good for the two runs that were waiting to count. So thought the runners, and they raced for the pan. Lord, running low and fast, hurried in and across the path of the hit, reaching it just in time to nail the ball a couple of inches from the turf.

It not only was a great catch for a green outfielder, but it caught everybody else napping. Lajoie, sure of plenty of time to get home on the hit, lingered on the way and saved his life. Lord, without straightening up, shot the ball hard and low to Zeider. It took the tunnel route and came through on the other side of Zeider. There was nobody backing up the play properly and before the runaway pill could be captured Lajoie had time to go back, tag third base, and score the second run of the inning. Birmingham also retraced his steps to second and made third on the slip.

One run would have been a plenty, as events proved, so the slip made no difference, but it always is a matter of regret when a chance for the rarely observed triple killing is missed. Johnston followed with a smash to right for a single and scored Birmy. Carisch forced the doctor and Baskette struck out for the second time. That was three too many runs for the Sox to overtake in their last half. Collins was given a life by Chapman's boot with one out, but Borton and Zeider went down by the ground route.

Game Full of Excitement.

The ten sessions that preceded that blow were full of excellent stuff and considerable excitement for the ladies, who swarmed on the free gate with their usual Friday numerosity. Benz and Baskette strode along on practically even terms and were given faithful backing in the treacherous spots, of which there were plenty.

Aside from Lord's spectacular pinch in the eleventh, a stop and throw by Zeider in the sixth, stealing a hit from the new Nap manager, was the day's feature on our side. Weaver ate up three slow bounders in succession from Terry Turner's bat, performing a one handed stab to connect with one of them. Borton increased the favorable impression he has created by handling everything within reach, and when he stretched himself to the limit, that reach looked like this: r—s—c—h.

Graney appeared in left field in Olson's place, and a shakeup in the batting order was had, with apparently successful results. It is worthy of note how those Naps do brace up and play the game for a while after they have separated a bench manager from his job.

Graney Robs Kuhn of Triple.

There were three innings of comparative placidity in that time the Naps made only two hits off Benz, and the Sox made the same small count off Baskette. It would have been a different story if Graney had not run his head off into left center and dragged down a terrific smash by Red Kuhn at the start of the third inning. That drive ought to have netted three bases, even for Kuhn, who was lame, and Benz followed with a clean single.

The Naps broke the spell after two were out in the fourth. There was only one gone when Birmingham pulled a two bagger just inside the right foul line, but Joe was cut off and run to death by Weaver and Zeider on Graney's grounder. Graney stole second just before Benz handed Johnston one he liked. It traveled high and so far away that Mattick could get nowhere near it, and when it stopped it was because the wall in the far corner of right center stopped it. Before they could get the ball to the plate Johnston slid in safely with the second of the two runs which meant eventual victory. Carisch flied out.

Sox adhere to the end of the regulation number of rounds Benz smothered the Naps with only three scattered hits and these came nowhere near counting a run. In the only perilous moment, the ninth, Lajoie struck out the third man.

Sox Count in Fifth.

The Sox did not start climbing until the fifth. Kuhn, with one out, Weaver pulled a double along the left boundary. Kuhn rapped a single into left, on which George, formerly Buck, Benz struck out trying to advance Kuhn, who then tried to advance himself and was nailed. In the sixth the Sox tied the score. Rath led with a Texas leaguer to short right which he stretched into a double by wide awake running. Mattick sacrificed him to third and Lord poled a fly to center on which Rath scored. Collins lofted the side out.

Borton presented the Sox with a good opening with a single to start the seventh. Zeider's inability to bunt proved costly. He was forced to hit and popped out. Borton missed a chance to go to second on a short passed ball and that proved expensive. He and Weaver then tried hit and run with disastrous results. George missed the ball and they nailed Babe. After that Weaver hit wisely to Turner, who made a low peg to first on which Borton could have scored from second in all probability. It gave Weaver a life and he improved it by stealing second, but Kuhn whiffed.

Double Play Saves Naps.

It looked a cinch in the eighth when Benz led with his second clean hit. Rath was hit by pitcher and Lord was passed, filling the bases with only one out. Collins was next and only a double play could prevent a run. That was exactly what did avert it, for Shauno hit a fast one to Lajoie close to second and the door was locked.

Again in the tenth it was our game on paper. Kuhn walked and Benz sacrificed him to second. Johnston cut off Rath's sweat and retired him, advancing Kuhn to third. Mattick was up without a hit and it looked hopeful. He popped a little foul which Carisch muffed ridiculously, and that kind of luck never traditionally results in a hit, but there were two strikes on Mattick and he was fanning out on the next ball pitched.

Altrock Sued for Divorce.

Cincinnati, O., Sept. 6.—"Nick" Altrock, head coach of the Washington American league team, was sued for divorce by his wife here today. She asked nonsupport and asks an absolute divorce and custody.

BUSINESS OF CONCEDING THE PENNANT.

SOX-CLEVELAND SCORE.

CHICAGO.

	AB	R	BH	TB	BB	SH	SB	PO	A	E
Rath, 2b	4	1	2	2	0	0	0	5	3	0
Mattick, cf	4	0	0	0	0	1	0	2	0	0
Lord, cf	3	0	1	1	1	1	0	2	0	1
Collins, rf	3	0	0	0	0	0	0	2	0	0
Barton, lb	5	0	1	1	0	0	15	0	0	0
Zeider, 3b	4	0	0	0	1	0	0	1	2	0
Weaver, ss	4	1	1	2	0	0	1	1	7	0
Kuhn, c	3	1	0	1	1	0	0	4	3	0
Benz, p	3	0	2	2	0	1	0	0	2	1
Totals	35	2	7	9	2	3	1	33	17	2

CLEVELAND.

	AB	R	BH	TB	BB	SH	SB	PO	A	E
Turner, 3b	5	0	1	1	0	0	0	2	3	1
Chapman, ss	4	0	1	1	0	0	0	3	1	1
Jackson, rf	4	1	1	1	1	0	0	1	0	0
Lajoie, 2b	4	1	1	1	1	0	0	7	2	0
Birm'ham, cf	5	1	3	4	0	1	0	3	0	0
Graney, lf	4	1	0	0	0	0	1	3	0	0
Johnston, lb	5	1	2	6	0	0	0	8	1	0
Carisch, c	5	0	2	2	0	0	0	6	3	1
Baskette, p	5	0	0	0	0	0	0	0	0	0
Totals	41	5	11	15	2	2	1	33	10	3

Cleveland	0	0	0	2	0	0	0	0	3—5
Chicago	0	0	0	0	1	1	0	0	0—2

Two base hits—Birmingham, Weaver, Rath. Home run—Johnston. Struck out—By Baskette, Collins [2], Zelder, Benz, Kuhn, Mattick; by Benz, Chapman, Carisch, Baskette [2]. Hit by pitcher—By Baskette, Rath. Time—2:15. Umpires—Evans and Egan.

SOX SYDELIGHTS.

Cleveland again today and tomorrow.

The White Sox dropped back to their level, .500.

Chicago needs one of the remaining two games to win the season's series from the Naps.

Borton's speed gave him his hit in the seventh inning, for Chapman fielded the bounder perfectly and fast, but his throw was palpably too late to get Borton at first.

We are in receipt of a copy of a monthly journal devoted to osteopathy. Our notion of nothing to send to a person who has to watch a lot of young ball players every day is a treatise on bone.

Carisch doesn't look great on foul flies. He had three fairly easy chances yesterday and missed them all. The softest one was from Mattick's bat in the tenth.

The crowd objected to Umpire Egan's decision calling Chapman safe at first in the tenth. Nobody else did. Chappie hit a slow one to Zeider, who took it close to the line and made the throw all right, but the runner was there first.

A storm threatened to wreck the combat before five innings could be completed, but it passed to the north of the arena, and a few minutes later the right fielders had to rig up their smoked glasses.

Birmingham led the Naps with three safe hits, including a double. He started the ninth with a single and was sacrificed ahead by Graney. There were moments of worry while Home Run Joe Johnston was at bat, but he rapped a fast one to Borton and was out. Benz made sure of Carisch by striking him out.

There would have been four hits in Birmingham's column but for Zeider, who reached close to third and stabbed a hot one from the new manager's bat in the sixth inning. The force of the hit threw Rollie off his balance, but he made a quick peg. Borton stretched full length and scooped it, getting a brilliant verdict by a good margin.

WORLD SERIES TO BEGIN OCT. 8, SAYS AMERICAN LEAGUE HEAD.

Champions Will Not Find It Necessary to Play Exhibition Games with Picked Team This Year.

The series of baseball games for the world's championship will begin on Oct. 8, according to President B. B. Johnson of the American league.

The American league pennant winners will not engage in a postseason series with a picked team of the league this year, as the American and National leagues close their seasons on the same date. "A series of exhibition games for the champions of the American league at the close of this season would be impossible," said Mr. Johnson. "In the east the championship race closes on Oct. 5 and in the west on the following day. The series for the world's championship will begin on Tuesday, Oct. 8. The only preparation the American league champions will make for this event will be to take a good rest running through a period of two or three days."

CUB SUIT IN SUPREME COURT.

Manufacturers of Cushion Back Seats Seek to Revive Case Dismissed in Chicago.

Springfield, Ill., Sept. 6.—[Special.]—The Chicago National League Baseball club figures in a legal battle started in the Illinois Supreme court today. The case comes in the form of a petition for a writ of certiorari, directed to a lower Chicago court, with a view to compelling the court to take jurisdiction and review the case. Six years ago the Metal Specialties Manufacturing company installed 8,000 "dime in slot" cushion back seats in the Chicago National league park. The company states that it installed the park equipment for a period of ten years, covered by a lease. Next spring the park management decided to rearrange the grandstand and the seats in the bleachers were torn down. The company at once contended that it had a ten year lease on the seats, but a lower court in Chicago refused to take jurisdiction in the case.

Giants, 4; Belvidere, 1.

Belvidere	0	0	0	0	0	1	0	0	0	1—2
Giants	1	0	0	0	1	0	1	1	0	1—5

Batteries—Flaherty and Sewell; Harvey and Mahoney.

JOE WOOD BEATS JOHNSON, 1-0

Takes Hard Fought Game, Winning Fifteenth in Row.

TWO DOUBLES SCORE TALLY.

Senators Fill Bases, but Red Sox Hurler Fans Next Batsman.

Boston, Mass., Sept. 6.—Joe Wood beat Walter Johnson today, winning his fifteenth straight victory in a spectacular pitchers' battle which Johnson sought in the hope of protecting his American league record of sixteenth consecutive victories. The score was: Boston, 1; Washington, 0.

The lone tally came in the sixth inning, with two out. Speaker hit into the crowd in left field for two bases. Lewis, next up, knocked into right field for a double, a hard fly which Moeller was barely able to touch, Speaker scoring.

Washington had more opportunities to score than Boston, but Wood was at the top of his game in the pinches, striking out nine men. Johnson fanned five, three of these being consecutive outs in the fifth. The Senators filled the bases, two men being passed in the third, and Wood fanned Moeller for the third out. Washington had runners on second in the sixth, eighth, and ninth, but they could get no farther, Wood fanning men for the last out in two innings.

Score:

Boston.	R	H	P	A	E	Washington.	R	H	P	A	E
Hooper, rf	0	0	0	0	0	Milan, cf	0	1	0	0	0
Yerkes, 2b	0	1	2	0	0	Foster, 3b	0	1	0	0	0
Speaker, cf	1	1	2	0	0	Moeller, rf	0	0	3	0	0
Lewis, lf	0	1	2	0	0	Gandil, 1b	0	0	9	1	0
Gard'r, 3b	0	1	0	1	0	Laporte, 2b	0	2	1	4	0
Engle, 1b	0	1	10	1	0	Moran, lf	0	0	2	0	0
Wagner, ss	0	0	1	2	0	McBride, ss	0	1	4	2	0
Cady, c	0	0	10	2	0	Ainsmith, c	0	0	5	1	0
Wood, p	0	0	2	5	0	Johnson, p	0	1	0	2	0
Totals	1	5	27	13	0	Totals	0	6	24	10	0

Boston	0	0	0	0	0	1	0	0	0—1
Washington	0	0	0	0	0	0	0	0	0—0

Two base hits—Speaker, Lewis. Sacrifice hits—Ainsmith, Lewis. Moran. Stolen base—Foster. Double play—Wood-Wagner-Engle. Bases on balls—Off Johnson, 1; off Wood, 3. Struck out—By Wood, 9; by Johnson, 5. Time—1:46. Umpires—Connolly and Bart.

ATHLETICS AGAIN BEAT YANKS.

Despite Superior Pitching of McConnell, Wolverton Get Only Two Runs from Fourteen Hits.

New York, Sept. 6.—Philadelphia defeated New York again, 4 to 2. McConnell easily outpitched Crabb, but the breaks favored the Athletic pitching recruit. New York made only two runs on fourteen hits and one pass, and an error by Collins let in one of these runs. Score:

Philadelphia.	R	H	P	A	E	New York.	R	H	P	A	E
E.Mu'hy, rf	0	0	1	1	0	McMill'n, ss	1	1	3	1	0
Maggert, cf	0	0	1	0	0	Chase, 2b	0	1	1	2	0
Collins, 2b	1	1	2	4	1	Daniels, lf	0	1	2	0	0
Baker, 3b	1	3	2	2	0	Paddock, 3b	0	2	1	2	0
McInnis, lb	1	0	11	3	0	Leliveld, cf	1	2	2	0	1
Walsh, lf	0	0	1	0	0	Sim'ons, 2b	0	1	1	1	0
Barry, ss	0	1	0	3	0	Hartzell, rf	0	2	1	0	0
Lapp, c	0	0	3	4	0	Sweeny, c	0	1	6	1	0
Crabb, p	0	0	0	2	0	McCor'k [2], p	0	1	1	4	0
Totals	4	5	27	22	2	Totals	2	14	27	12	3

Philadelphia	0	0	0	0	0	0	0	0	4—4
New York	1	0	0	0	0	0	0	1	0—2

Two base hit—Collins. Three base hits—Hartsell, Barry. Sacrifice hits—Barry [2], McMillan. Stolen bases—Collins, McMillan. Double plays—Chase-McMillan; Crabb-Collins-McInnis; Chase-McConnell-McMillan; Collins - McInnis - Barry. Bases on balls—Off McConnell, 5; off Crabb, 1. Struck out—By McConnell, 6; by Crabb, 1. Time—2:08. Umpires—Dineen and O'Brien.

St. Louis, 4; Detroit, 2.

Detroit, Mich., Sept. 6.—Detroit could not hit Hamilton, but after giving his ninth base on balls in the eighth inning he was taken out and Allison finished keeping St. Louis safely in the lead. Hamilton also hit two batters. Wheatley, a recruit, pitched the first seven innings for Detroit. Score:

St. Louis.	R	H	P	A	E	Detroit.	R	H	P	A	E
Shotten, cf	0	2	4	0	0	Jones, lf	0	0	1	0	0
Compton, lf	0	0	5	0	0	Corriden, 3b	1	0	1	0	0
Williams, rf	2	1	2	0	0	Crawford, rf	0	1	2	0	0
Pratt, 2b	0	2	1	4	0	Cobb, cf	1	1	4	0	0
Stovall, 1b	0	1	9	1	0	Louden, 2b	0	0	3	4	0
Austin, 3b	0	1	1	1	0	Moriarity, 1b	0	0	9	2	0
Wallace, ss	1	0	4	1	0	Bush, ss	0	1	4	4	0
Krichell, c	1	2	7	3	0	Stanage, c	0	0	2	3	0
Hamilton, p	0	2	0	0	0	Stanage, c	0	0	2	3	0
Allison, p	0	0	0	1	0	Wheatley, p	0	0	0	0	0
						Coving'n, p	0	0	0	0	0
Totals	4	11	27	11	0	Totals	2	4	27	16	0

St. Louis	0	0	0	0	1	0	0	3	0—4
Detroit	0	0	0	1	0	0	0	1	0—2

Hits—Off Hamilton, 4 in 7 2-3 innings; off Wheatley, 10 in seven innings. Sacrifice hit—Louden. Stolen bases—Cobb [3], Louden, Pratt. Double plays — Pratt-Stovall; Pratt-Wallace-Krichell; Louden-Moriarity; Stanage-Bush. Bases on balls—Off Hamilton, 9; off Wheatley, 4. Hit by pitcher—By Hamilton, Cobb. Moriarity; by Wheatley, Wallace. Struck out—By Hamilton, 5; by Wheatley, 2; by Covington, 2. Time—2:18. Umpires—O'Loughlin and Westervelt.

Union Giants, 6; Markesan, 4.

Brandon, Wis., Sept. 6.—[Special.]—It took the Chicago Union Giants ten innings to defeat Markesan today.

Giants	0	0	0	1	0	2	1	0	0	1	1	0	1	6	8
Markesan	0	0	0	1	0	0	2	0	2	0	0	0	0	4	6

Girls to Play Baseball Game.

Lenox, Mass., Sept. 6.—Nine girls from the summer colony here have organized a baseball team and issued a challenge to the college men's team captained by Kimball Salisbury of Pittsfield. The first game of the series will be played tomorrow.

MAJOR LEAGUE STANDINGS.

AMERICAN LEAGUE.

	W.	L.	Pct.		W.	L.	Pct.
Boston	92	57	.713	Detroit	69	72	.450
Phila'phia	78	53	.600	Cleveland	56	73	.434
Washing'n	78	54	.591	New York	46	83	.357
CHICAGO	64	64	.500	St. Louis	45	83	.352

Yesterday's Results.

Cleveland	5; Chicago 2
(Eleven innings.)	
Boston	1; Washington 0
Philadelphia	4; New York 2
St. Louis	4; Detroit 2

Games Today.

Cleveland at Chicago.	Washington at Boston.
St. Louis at Detroit.	Phila'phia at New York.

NATIONAL LEAGUE.

	W.	L.	Pct.		W.	L.	Pct.
New York	89	58	.701	Phila'phia	62	66	.484
CHICAGO	81	66	.638	St. Louis	55	74	.426
Pittsburgh	75	53	.586	Brooklyn	48	78	.381
Cincinnati	63	67	.485	Boston	36	89	.299

Yesterday's Results.

Chicago	6; Cincinnati 5
New York	3; Philadelphia 0
New York	9; Philadelphia 3
Brooklyn	2; Boston 1
Pittsburgh	8; St. Louis 0

Games Today.

Chicago at Cincinnati.	New York at Phil'phia.
Pittsburgh at St. Louis.	Boston at Brooklyn.

MINOR LEAGUE STANDINGS.

AMERICAN ASSN.

	W.	L.	Pct.
Minneapolis	97	54	.642
Columbus	93	58	.616
Toledo	88	63	.583
Kansas City	76	74	.507
Milwaukee	72	77	.483
St. Paul	70	82	.460
Louisville	57	94	.377
Indianapolis	51	102	.333

WISCONSIN-ILLINOIS

	W.	L.	Pct.
Oshkosh	80	43	.650
Racine	72	48	.600
Appleton	64	54	.542
Green Bay	59	61	.492
Wausau	60	64	.484
Rockford	59	66	.472
Aurora	51	75	.411
Madison	42	81	.307

Yesterday's Results.

AMERICAN ASSOCIATION.

Kansas City, 5; Minneapolis, 4.
St. Paul, 6; Milwaukee, 5.
Louisville, 6; Indianapolis, 4.
Columbus, 3; Toledo, 1.

WISCONSIN-ILLINOIS LEAGUE.

Oshkosh, 8; Wausau, 0.
Aurora, 4; Madison, 3.
Racine, 7; Rockford, 2.
Appleton, 10; Green Bay, 3.

WESTERN LEAGUE.

Topeka, 10; Des Moines, 3.
St. Joseph, 6; Lincoln, 1.
Only two games scheduled.

THREE EYES LEAGUE.

Decatur, 7; Springfield, 5.
Davenport, 10; Dubuque, 4.
Bloomington, 7; Danville, 2.
Quincy, 4; Peoria, 3 [evelen innings].

INTERNATIONAL LEAGUE.

Providence, 11; Baltimore, 1.
Toronto, 10; Buffalo, 3.
Rochester, 9; Montreal, 4.
Only three games scheduled.

SAM WELLERISMS.

Cincinnati, O., Sept. 6.—[Special.]—Two more games with the Reds and then the Cubs go east.

Larry Cheney will do the hurling today. He will be opposed by either Suggs or Benton, the two strongest pitchers on the Reds' staff.

Larry McLean was spiked on the bare hand when Heine Zim slid into him in the ninth, and time had to be taken out for repairs.

The game was unusually peaceful. No one got mad at the umpires over decisions. Sheckard pretended he was mad when Brennan called him out on strikes, but Brennan knew Sheck wasn't.

Fred Williams has made a good impression here in his playing, both in fielding and hitting. He landed only one hit today, but he belted three of them on the nose. Two happened to go straight to an outfielder.

Heine Zim has had only two hits in two days. One can take a chance at hinting about it to Heine if one wants to, but he'd better look out, for Heine's a ripper when he isn't getting at least two a day.

Dick Hoblitzel was spiked a bit yesterday in a collision at first base, and was allowed to rest today while young Hank Severoid worked on the bag. Hank has improved a lot at first basing under the tutoring of Hank Sr.

EBBETS TO PLACE MEGAPHONES

Employes to Repeat Decisions and Announce the Names Through New Electrical Horns.

New York, Sept. 6.—Something new in equipment for a baseball stand may be seen this month at Washington park, the home of the Brooklyn Nationals. In all the stands President Ebbets has installed a series of megaphone horns, electrically connected with a central instrument in the press box. Through the central instrument an employe repeats all the umpire's decisions, and also announces the names of players as they come to bat. All this is given out simultaneously in crisp tones from the horns in all sections of the grandstand.

THREE RUN RALLY WINS FOR CUBS, 6-5

Redlegs "Blow" in Ninth and Offset Blunders on Paths by Zim and Saier.

LEAD OF GIANTS GROWS.

Lew Richie Opposes Fromme, with Honors Slightly Favoring O'Day's Hurler.

BY SAM WELLER.

Cincinnati, O., Sept. 6.—[Special.]—It took some desperate means to win today from the Reds, but the Cubs, whose pennant aspirations continue to linger, did it in a rousing ninth inning rally that gave them three runs and made the final score 6 to 5 in their favor.

Even though the Cubs won, they lost a half game to those rampaging Giants, who took another double header from the Phillies and now lead us by eight games. There'll have to be some tumbling by McGraw's men now if the Cubs are destined to overhaul them.

It was a rather messy game of ball on both sides today, the Cubs helping the Reds to three of their five runs and apparently tossing the victory to them. When that ninth inning arrived O'Day's revivalists were in front by two runs, and it looked hopeless for the Cubs. The Reds hadn't made a fielding mistake up to that time, and looked about a fourth stronger than the Chicagoans. But it happened they had saved up their bad stuff for the ninth inning, and when the Reds once start to blow they can do more in a minute than any team in the business.

Error Starts Cub Rally.

It was Heine Zim's turn to bat when the ninth arrived, and he hammered one down the third base line to Phelan. Heine legged it his best for first base, and fortunately the throw was wild, young Severoid being compelled to try to catch it with one outstretched hand. He didn't hold it and he and Heine rolled over each other in the scramble, Heine coming up safe on the bag.

Saier followed this with a low fly to right for a single. Mitchell came running in, but was compelled to take the ball on the first bound. Heine dug for third base and Mitchell heaved the ball there. A good throw would have nailed Zim, but for once his bad play turned well, for Mike made a bad throw and it got through Phelan and rolled to the stand. In the mixup, Heine didn't see this, and it was an awful effort to get him upon his feet and start him for the plate.

By the time he became wise to conditions, Phelan had the ball. Heine made a mad dash for the plate and once again his blunder turned out well, for although Phelan lined it to McLean perfectly and before Heine was there, he slid into big Lean with such force that he kicked the ball out of his hand and back almost to the grandstand.

Evers' Double Ties Count.

Saier by this time was at third base, but he didn't see the ball had been kicked out of McLean's hands, and there was another awful effort made by Coacher Tom Needham to get Vic to run home, for his run would tie the score. Vic started, then ran back, then started again, and finally ran back and stuck to the bag until he had time to think what it was all about. It was just as well that he did, for Johnny Evers came up and lined a hot one along the left foul line for two bases, scoring Vic and tying the count.

There still was no one out, so Williams sacrificed, putting Evers on third. The bunted ball went straight to Fromme, and Evers was really trapped between second and third. Fromme made a bluff to throw to third, then, instead of running back with the ball and running Evers down, he shot to first, retiring Williams, while Evers scooted on to third. Cotter then dropped a single over first base, with the infielders drawn in close, and Evers scored the run needed to win. The rally was stopped there, but it had been enough, for the Reds were helpless in their last attempt.

It was a peculiar rally, in which the base runners did the wrong thing two or three times. Yet by doing the wrong thing they won the game, for the Reds were in their best blowing up mood, and just wouldn't throw the ball straight.

Lew Richie Opposes Fromme.

Richie was picked to pitch against Fromme, the hurler who held the Giants to one hit recently. Neither was in startling form. The Reds really hit the ball a bit harder than did the Cubs, but when O'Day's men bunched their bum stuff in the ninth all their good offensive playing was spoiled.

The weather was about the hottest the Cubs have experienced this season. With the ball park down in the dog valley, there wasn't a breath of air stirring. Still a crowd of about 2,500 persons came out and paid money to sit there, though for what reason no one knows.

The Cubs started the game with tremendous prowess and got away in front with two runs in the first. Sheckard opened with a double to center and took third when Schulte grounded out to Severoid. Tinker followed with a drive along the right foul line for three bags, Sheckard scoring. Heine Zim busted a single to left, scoring Tinker. Saier slapped into a double play, closing the round.

The Reds came right up with one in their half of the first. Bescher slugged a triple to the score board as a starter, and Marsans bounced a single over Richie's head, Bescher scoring. Severoid hit to Tinker and a double play resulted. Mitchell singled to right and stole second, but was left there when Phelan grounded to Evers. Both Fromme and Richie tightened up in their twirling after that, but in the fourth the Reds became vicious and batted in one, tying the count.

O'Day's Men Even Score.

Phelan started with a flukey single to Evers. Grant sacrificed. Egan dropped a Texas leaguer to center, Phelan stopping at third. McLean singled to left center, scoring Phelan and sending Egan to third. Fromme died on a short fly to Sheckard, and Bescher lifted a long one to Sheck and the side was out.

In the fifth the Cubs had a grand opening and got only one run out of it. Evers began with a walk and Williams singled to center, Johnny stopping at second. Cotter bunted and Fromme shot to third, but Evers was there ahead of the ball, and the bases were filled with none out. Fromme then got wild and passed Richie, forcing Evers to score. Mr. Fromme, however, reversed his form immediately, and with the bases full, he fanned Sheckard, Schulte, and Tinker in a row.

The Reds wouldn't permit the Cubs to rest with a one run lead, in their half of the fifth they tied the count again. Marsans began with a base on balls. Severoid bunted and was safe on Richie's wild throw. Mitchell sacrificed, Phelan hit a high fly back of short, and neither Sheckard nor Tinker could get to it. It bounded away and nor Tinker could get to it. It bounded away for a double, and Marsans scored while Severoid reached third. Grant hit to Evers, and Severoid was nailed at the plate. Grant and Phelan tried a double steal, but the latter was picked off third, ending the round.

Bruins Ascend in Seventh.

In the seventh the Cubs blew up again. This time the Reds got two. Bescher started with a single, and after Marsans had struck out, Severoid hit to Tinker on a hit and run play, and Tinker heaved the ball to the grandstand, letting Bescher score while Severoid pulled up at third. Mitchell flied to Schulte, and Severoid scored after the catch. Phelan walked and stole second, but Grant ended it with a bounce to Tinker.

Nothing more happened until the big blow up in the ninth. Score:

CHICAGO.

	AB	R	SH	TB	BB	SH	SB	PO	A	E
Sheckard, lf	4	1	2	3	0	0	0	2	0	0
Schulte, rf	4	0	0	1	0	0	0	3	0	0
Tinker, ss	4	1	1	1	0	0	0	1	4	1
Zimmer'n, 3b	4	1	1	1	0	0	0	1	2	0
Saier, 1b	4	1	2	2	0	0	0	7	1	0
Evers, 2b	3	2	1	3	1	0	0	1	4	0
Williams, cf	3	0	1	1	0	1	0	4	0	0
Cotter, c	4	0	2	3	0	0	0	7	1	0
Richie, p	2	0	0	0	1	1	0	0	1	0
Totals	33	6	9	15	2	2	0	27	13	1

CINCINNATI.

	AB	R	SH	TB	SB	SH	SB	PO	A	E
Bescher, lf	5	2	2	4	0	0	0	2	0	0
Marsans, rf	4	1	1	1	0	0	0	1	0	0
Severoid, 2b	4	1	1	1	0	1	0	1	0	0
Mitchell, rf	3	0	1	1	0	1	0	0	1	0
Phelan, 3b	3	0	0	0	0	0	1	1	3	0
Grant, ss	4	0	0	0	0	0	0	1	4	0
Egan, 2b	4	0	2	2	0	0	0	1	4	0
McLean, c	4	0	0	0	0	0	0	4	0	0
Fromme, p	4	0	0	0	0	0	0	0	3	0
Totals	39	5	10	14	2	4	2	27	15	3

Chicago	2	0	0	0	0	1	0	3	0—6
Cincinnati	1	0	0	1	1	0	2	0	0—5

Two base hits—Sheckard, Egan, Evers. Three base hits—Tinker, Bescher. Struck out—By Richie, Marsans, Egan; by Fromme, Richie, Saier, Sheckard [2], Schulte [2], Tinker. Bases on balls—Off Richie, 2; off Fromme, 2. Double plays—Grant-Severoid; Tinker-Saier. Time—1:56. Umpires—Brennan and Gorman.

IN THE WAKE OF THE NEWS

BY HUGH S. F

EDUCATIONAL EDUCATIONAL EDUCATIONAL EDUCATIONAL EDUCATIONAL EDUCATIONAL EDUCATIONAL

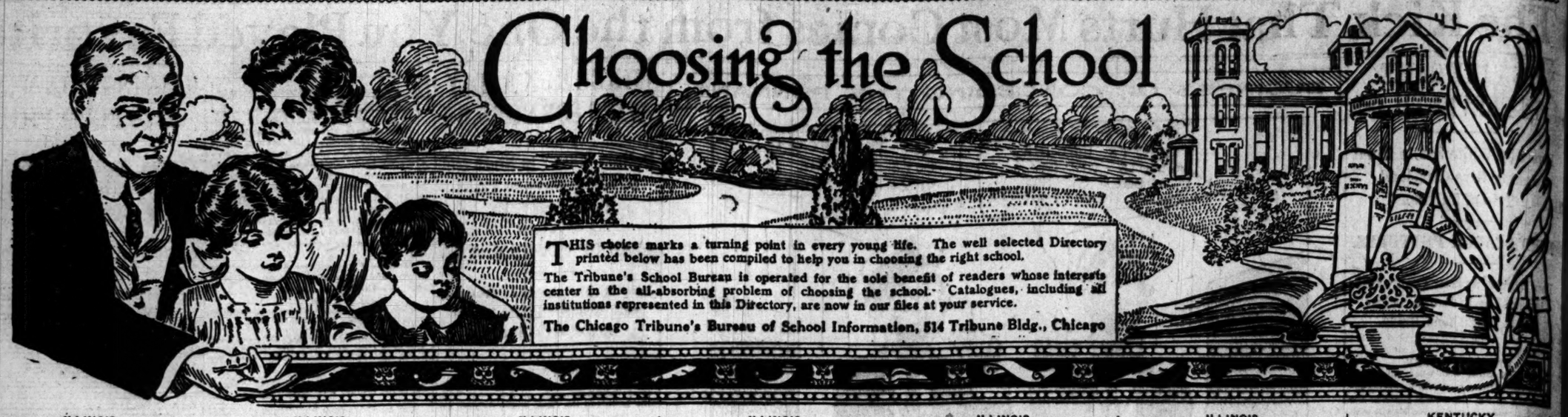

Choosing the School

THIS choice marks a turning point in every young life. The well selected Directory printed below has been compiled to help you in choosing the right school.

The Tribune's School Bureau is operated for the sole benefit of readers whose interests center in the all-absorbing problem of choosing the school. Catalogues, including all institutions represented in this Directory, are now in our files at your service.

The Chicago Tribune's Bureau of School Information, 514 Tribune Bldg., Chicago

ILLINOIS.

NORTHWESTERN UNIVERSITY
LAW SCHOOL
The only Law School in the business district of Chicago located in a university building, with a great library, a corps of well known instructors, and a required standard of scholarship insuring you recognition in your profession.
Opens Sept. 23
Dearborn and Lake

DENTAL SCHOOL
Great Clinical Opportunities
Best Possible Equipment
Opens Oct. 1
Dearborn and Lake

School of Pharmacy
Its central location only one of its many special advantages.
Opens September 23
Dearborn and Lake

ILLINOIS.

COLLEGE OF LIBERAL ARTS
On the Beautiful Campus at Evanston
Opens September 23

NORTHWESTERN UNIVERSITY
SCHOOL OF COMMERCE
In the Heart of Chicago, in Close Co-operation with Chicago's Leading Men of Affairs. With University Standards of Training. In a University Building and University Environment.
OFFERS EXCEPTIONAL ADVANTAGES FOR EDUCATION IN THE FIELD OF Accountancy (C. P. A.), Accounting (General), Business Law, Business English, Psychology of Advertising, Business Management, Industrial Combinations, Foreign Languages, Stocks and Bonds, Banking, Economics, Resources and Trade
Opening Night, Sept. 27—Dearborn & Lake

For Book of Courses of Any Department
Write
A. W. HARRIS, President
420 Northwestern University Bldg., Dearborn and Lake

SCHOOL OF MUSIC
A University Professional School, for the comprehensive study of practical and theoretical music, either as a profession or as an element of culture. Located upon the shore of Lake Michigan in Chicago's most attractive suburb.
Opens September 17
EVANSTON

ILLINOIS.

NORTHWESTERN UNIVERSITY
Medical School
Course of high ideals, strict requirements, complete equipment, abundant opportunities for clinics, seven hospitals open to its students.
Opens Sept. 27
24th and Dearborn

COLLEGE OF ENGINEERING
Five years of broad, thorough training. Small classes in which each student receives an unusual amount of individual attention from head professors. Splendid new building designed for the purpose, with entirely new apparatus. Accessibility to great engineering projects.
Opens Sept. 23
EVANSTON

Evanston Academy
A good school in a good town.
Opens September 16
EVANSTON

ILLINOIS.

Are You A Trained Man?
Or are you just a bookkeeper at a moderate salary with little if any prospect for advancement?
If you are the bookkeeper write for our booklet. It tells you how you can become an expert accountant, trained to command a high salary.
WALTON SCHOOL OF ACCOUNTANCY
1034-36 Peoples Gas Bldg., Chicago
SESSIONS IN THE EVENING
"An Out-of-the-Ordinary School"

WEBSTER COLLEGE of LAW
Hon. James Hamilton Lewis, Pres.
ALBERT H. PUTNEY, Ph. D., LL.D., Dean. Largest Faculty of Leading Judges and Lawyers. Degree of LL. B. in three years. Evening sessions Mon., Wed. and Fri. Text book, case and lecture system. Prelegal courses. Special preparatory course for bar examination without extra tuition fee. Send for catalog to College, National Life Bldg., 20 So. La Salle St., Chicago. Telephone Randolph 1408.

Study in a fully accredited Art School. Days, Evenings or Summers under the directorship of Emma M. Church.
ART SCHOOL
2-yr. courses in Illustration, Painting, Decorative Design, Normal Courses, Manual Training, etc. Annual day session opens Sept. 16. Evening session opens Oct. 2. For descriptive catalog address
Chicago School of Applied and Normal Art
Box 4, 606 S. Michigan Ave., Chicago

The Starrett School for Girls
Co-operative with the University of Chicago
4705 Vincennes Ave., Chicago
Reopens for the Fall term WEDNESDAY, SEPT. 18. Circulars on application; Principal or Assistant at home after Aug. 1st. Tel. Oakland 904.
Mrs. Helen Ekin Starrett, Principal

CHICAGO FREE KINDERGARTEN ASSOCIATION NORMAL SCHOOL
Organized 1881—Incorporated 1883. Fall term opens Sept. 23. Two years regular kindergarten course. Special courses in Folk games, Stories, Art, Applied Home Economics and Primary Methods. Located opposite Grant Park, overlooking Lake Michigan. For information address
EVA BLAINE WHITMORE, Superintendent, Room 506, Fine Arts Bldg., Chicago, Ill.

A BOY'S WHOLE TIME
is filled with inspiring work and wholesome recreation at Lake Forest Academy. Prepares for all Universities. House system. Non-military. Swimming pool. Our representative is in Chicago daily and will be glad to call upon you. Address for information,
William Mather Lewis, Headmaster.
LAKE FOREST, ILL.

THE MISSES SPAIDS' SCHOOL
A BOARDING AND DAY SCHOOL FOR GIRLS
College Preparatory, Academic, Special finishing courses. Intermediate and Primary Departments. Beautiful residence with delightful home atmosphere. Unsurpassed advantages in Music, Domestic Science. Gymnasium. Fall term begins Wednesday, September 18th.
MISS KATE LOUISE SPAIDS, Principal,
2138 Michigan Blvd., Chicago, Ill.

Y. M. C. A. DAY SCHOOL
Complete commercial, technical, grammar school and college preparatory courses. High grade instruction. Rates very low. Gymnasium and swimming privileges included. Write for catalogue
ADDRESS EDUCATIONAL Directors Y. M. C. A. Sears Roebuck Dept., 3210 Harvard St.
Central Dept., 19 So. La Salle St.

THE HARVARD SCHOOL FOR BOYS
An Affiliated Academy of the University of Chicago
4651 DREXEL BOULEVARD
Has prepared over 200 boys for college, chiefly Yale, Harvard, Princeton and Chicago. Special department for boys under 12 years of age. Reopens Wednesday, Sept. 18th. Office hours from 9 a. m. to 2 p. m., or by appointment. Phone Oakland 394.
J. J. Schobinger and John C. Grant, Principals.

2 BERGEN HALLS
THE HALL, 527 Fullerton Parkway.
THE SCHOOL, 1029 Waveland Ave.
Boarding for lady pupils. Catalog free.
Tel. Diversey 6869. GEO. B. BERGEN, Pres.

Hinshaw Conservatory
All branches of Music and Dramatic Art systematically taught. Catalog free. 606 Kimball Hall, 304 So. Wabash Avenue, Chicago, Ill.

CHICAGO MUSICAL COLLEGE
Founded 1867 Dr. F. Ziegfeld, Pres.
The second edition of the complete college catalog has just been received from the printer and is now available—upon application to Registrar.
CHICAGO MUSICAL COLLEGE, 624 S. Mich. Blvd. Tel. Har. 0100

ELECTRICITY
$60,000 equipment for day courses. Light and Power, Railway, Telephone, Electrical Engineering. Night High School also. Address Chicago Seminary of Sciences, 64 W. Randolph Street, Chicago, Ill.

SCHOOL FOR BACKWARD BOYS
Discipline and instruction adapted to each individual. Health and moral conditions perfect. Limited number. Outdoor life the year round. For information address 600 Willoughby Bldg. Phone Randolph 1112. Chicago, Ill.

William and Vashti College and Drury Academy
High Rank. Unparalleled Record. Accredited. Co-educational. Location and Equipment Ideal. Frank Chase English, D. D., Pres. ALEDO, ILL.

ILLINOIS.

The Kenwood Institute and the Loring School for Girls
Consolidated at 4000 Ellis-ave., Chicago.
The Kenwood Institute has long been one of the leading academies affiliated with the University of Chicago, and Mrs. Loring, as principal of the Loring School has for 35 years maintained a high standard of scholarship. Pupils are admitted on certificate from either school to all colleges accepting women. During past ten years three pupils have won entrance scholarships to Bryn Mawr. We offer a two years' advanced course for High School graduates; College Preparatory and Special Courses; Intermediate, Primary and Kindergarten departments. Unequaled advantages in Music, Art and Preparation for Foreign Travel. New model building for day school, with tennis and basketball courts and play grounds. Handsome residence, offering bath with each bedroom. Catalogue on request. Telephone Oakland 797. Fall term opens Wednesday, September 18th.
Stella Dyer Loring, Helen Dyer Loring } Principals

FRANCES SHIMER SCHOOL
OF THE UNIVERSITY OF CHICAGO
A Home School for Girls and Young Women.
College Department, two years' course with diploma. Advanced standing at colleges. College Preparatory and General Courses. Music, Art, Domestic Science, Elocution, Vocational Courses. Rate $600. Certificate admits to best colleges. Golf, tennis. Gymnasium. Beautiful campus of 35 acres. 60th year opens Sept. 11. Six beautiful modern buildings, 127 miles from Chicago. Pupils from 18 States. Chicago Office, Room 808, Fine Arts Bldg., 410 S. Michigan Ave., Mondays, Hours 10 to 12, 2 to 3:30, to Sept. 9. Tel. Har. 3766. Catalogue. REV. WM. P. McKEE, Dean, Box 601, Mt. Carroll, Ill.

CHICAGO LAW SCHOOL
Night Classes Also High School Courses
For catalog address Chancellor J. J. TOBIAS, 66 West Randolph St., Chicago. Phone Cent. 5432.

CHICAGO KENT COLLEGE OF LAW
OLDEST LARGEST AND BEST EVENING LAW SCHOOL. More than half the practicing lawyers in Chicago who graduated from any law school in this state are alumni of Chicago Kent EVENING COURSES. All classes divided into sections; most practical methods employed. Individual work when necessary. Sessions start September 11th. Send for free catalogue. Address Guy Guernsey, Secretary.
HON. EDMUND W. BURKE, Dean
303 Lakeview Building. 116 So. Michigan Ave.

FRANCES SHIMER SCHOOL
of the University of Chicago
A Home School for girls and young women. College Department, two years' course with diploma. Advanced standing at colleges. College Preparatory and General Courses. Music, Art, Domestic Science, Elocution, Vocational Courses. Rate $600. Certificate admits to best colleges. Golf, tennis. Gymnasium. Beautiful campus of 35 acres. 60th year opens Sept. 11. Six beautiful modern buildings, 127 miles from Chicago. Pupils from 18 States. Chicago Office, Room 808, Fine Arts Bldg., 410 S. Michigan Ave., Mondays, Hours 10 to 12, 2 to 3:30, to Sept. 9. Tel. Har. 3766. Catalogue. REV. WM. P. McKEE, Dean, Box 601, Mt. Carroll, Ill.

CHICAGO LATIN SCHOOL
BOYS 16-20 East Division St. Tel. North 1335. of all ages thoroughly fitted for College by EXPERIENCED MASTERS.
Gymnasium; Manual Training; Athletics. Kindergarten; Primary and Grammar Grades.
TERM BEGINS WEDNESDAY, SEPT. 25TH.
R. P. BATES AND M. S. VICKERY, Principals.

CHICAGO LATIN SCHOOL FOR GIRLS
54-56 SCOTT ST., Phone North 1335.
College preparatory certificate admits to eastern colleges. Also general courses leading to school diploma.
M. S. VICKERY AND R. P. BATES, Principals.

Civil Service School
COMPLETE PREPARATION.
Send for Catalogue to
BALFOUR JOHNSTONE
1017 Schiller Bldg.

TEACH YOUR DAUGHTER
HOMEMAKING
School of Domestic Arts and Science
TEL. CENTRAL 5185.
Send for information.
ROOM 600, 177 NORTH STATE STREET

UNIVERSITY SCHOOL
Co-operative with University of Chicago
S. E. Cor. Dearborn and Elm. Tel. North 2980.
BOYS ALL AGES prepared for any college. 350 entered Harvard, Yale, Princeton, etc. Young boys in Sept. Dept. Non-Teachers, Mus'l, Arts, Gym., Ela. School opens Sept. 26. E. C. COULTER, Master.

THE CONSERVATORY CHICAGO Second Floor Auditorium Building
Music and Dramatic Art. Fall Term Opens Sept. 3. Walton Perkins, Pres.

The Anna Morgan Studios
Devoted to Dramatic Art. Classes open Sept. 16th. Graduating course class opens Oct. 1st. Address Secretary, 825 Fine Arts Bldg. Chicago.

HAHNEMANN MEDICAL COLLEGE
53d ANNUAL SESSION BEGINS SEPT. 30.
Homeopathic physicians are in demand. Five thousand successful alumni. For catalog address T. Henry Wilson, M. D., Sec'y, 3811 Cottage Grove Avenue, Chicago, Ill.

ILLINOIS.

ART SCHOOL
OF THE ART INSTITUTE OF CHICAGO

Fall term opens September 30. Day and Evening Classes. Write for catalog or call in person.
Dept. 9, Michigan-ave. & Adams-st., Chicago.

Waterman Hall
SYCAMORE, ILL.
A School for Girls, patronized by Chicago's best families. Same management 23 years. Modern buildings. Academic and College Preparatory Courses. Gymnasium and athletics. The Rector can be met Monday 11 to 1:30 p. m.—other days by appointment—at the Church Club Rooms, 1703 Heyworth Building, Chicago. Catalog.
REV. B. FRANK FLEETWOOD, D. D., Rector

Lithia Military Academy
Midway between Chicago and St. Louis. R. R. station Middegworth, on Big Four Route. 250 acres of campus and picturesque wild wood grounds. Famous for health-giving springs. Highest ideals of education for manly boys between ages of 13 and 19. Our aim—MEN OF CHARACTER. Opens Sept. 18th. Rates $250 for nine months. No ruffians. Write for information.
W. D. MARBURGER, B. D., Headmaster.
LITHIA, ILLINOIS.

WISCONSIN.

"There is no other place in the country better suited to the needs of an American boy."
This is what one man says about
St. John's Military Academy
A school offering the best of educational advantages coupled with the finest kind of physical training.
St. John's is three hours' ride from Chicago in the most beautiful and healthful part of Wisconsin. Six modern stone buildings. Electric lights and running water in every room. All land and water sports. Preparation for College or business. Send for catalogue.
The American Rugby
ST. JOHN'S MILITARY ACADEMY
Box 197, DELAFIELD, Waukesha Co., Wis.
Chicago Office, 1215 Masonic Temple
Telephone Central 3087

WISCONSIN STATE MINING TRADE SCHOOL
PLATTEVILLE, WISCONSIN
Complete Mining Course in Two Years
Special Courses in Mathematics, Surveying, Drawing, Chemistry, Assaying, Mechanics, Machinery, Electricity, and Mining. Full Equipped Shops and Laboratories.
Fall Term Begins September 4th, 1912
Excellent Opportunity for Graduates
Expense low. Write for catalogue.

Grafton Hall
Fond du Lac, Wisconsin
An unexcelled Secondary School and Model Home for Girls, including a Junior College accredited by the University. Two years of College Work with Teachers' Courses in Music, Art and Domestic Science. Moderate rates. Athletics include basketball, hockey, tennis, rowing, golf.
B. TALBOT ROGERS, D. D., Warden

WASHINGTON, D. C.

National Cathedral School
FOR BOYS (Episcopal)
A country school; 40 acres of grounds. Beautiful new bldgs. Opens Sept. 26th. This school offers exceptional advantages in preparing boys for colleges and universities. All the attractions of the Capital. Inauguration year will be particularly advantageous to students. Opportunity given to hear and know men prominent in public life. Large gym. New athletic field.
The Bishop of Washington, President Board of Trustees.
For catalogue address E. L. Gregg, Headmaster Box H, Mount St. Alban, Washington, D. C.

National Park SEMINARY
FOR GIRLS, Washington, D.C. (Suburbs)
A unique school for the education of girls by rational, effective means. Commercial groups and small classes. Courses in Academic Studies, Languages, Art, Music, Domestic Science, Arts and Crafts, Library and Secretarial work. Outdoor life. Pure air, pure water, perfect sanitation.
For illustrated book, address
Box 156, Forest Glen, Md.

MINNESOTA.

College of Saint Teresa
WINONA, MINN.
Formerly the Winona Seminary.
Conducted by the Sisters of St. Francis. Year begins first Wednesday in September.
St. Clare Seminary—Classical School and College Preparatory; Secretarial Course.
St. Agnes Grammar School—For little girls.
Conservatory of St. Cecelia—Piano, violin, voice, organ, harp, harmony; composition, normal music. Departments of Art, Normal Art, Dramatic Expression, Household Economics.
Write for Catalog and Department Bulletins.

ARKANSAS.

CRESCENT COLLEGE & CONSERVATORY FOR WOMEN
Eureka Springs—On Top of Ozarks—Famous Health Resort
$200,000 fireproof building, elevator; rooms with bath. Preparatory and College Courses. Certificate. Music, Art, Expression, Domestic Science. Horseback riding. Catalogue.
CRESCENT COLLEGE, Box 7, Eureka Springs, Ark.
U. S. Senator, L. B. Pike Hon. Fenelon Van Hauten, Pres.

MARYLAND.

The Tome School for Boys
An Endowed Preparatory School
Illustrated Book on Request
THOMAS STOCKHAM BAKER, Ph. D., Port Deposit, Md.

CONNECTICUT.

Miss Baird's School for Girls
57th Year. Intermediate, College Preparatory and special courses. Unusual advantages in music, art and the languages. Gymnasium. Real training of body, mind and manners. MISS CORNELIA P. BAIRD, Principal, 46 West Ave., Norwalk, Conn.

KENTUCKY.

FOR BOYS FOUNDED 1845
The School With a Winter Home in Florida
Kentucky Military Institute
9 HOURS FROM CHICAGO.
At Lyndon, near Louisville, in the beautiful blue grass region. Preparatory, Collegiate, also Business Courses. Practical Engineering Courses. Class work unexcelled. Health record wonderful. Winter quarters on Florida East Coast midway between St. Augustine and Palm Beach, erected at cost of over $60,000. Outdoor life all the year. Happy boys do good work. The happiest boys in the world are K. M. I. boys. How we have
EVERYTHING A BOY LOVES
Football, baseball, track athletics, swimming pools, ocean bathing, duck shooting, rifle practice, camping parties, hunting expeditions, etc., under guidance of trained men all winter long.
Trip to Florida by special train of Pullman sleeping cars after Christmas holidays, returning in April.
The Assistant Superintendent of this famous school is now in Chicago and will be glad to talk with parents and boys who are interested. Call or write MAJOR ——, 1416 Masonic Temple. Phone Cent. ——.
Catalogue on request.
The K. M. I." Chicago Club" will leave Chicago on Sept. 14. Term opens Sept. 17.

INDIANA.

HOWE SCHOOL
HOWE, INDIANA
Every Boy Recites Every Lesson Every Day
Graduates admitted to leading colleges on certificate. Healthful country life. Convenient to Chicago. All athletic sports. Beautiful lakes and rivers.
SEPARATE SCHOOL FOR YOUNGER BOYS
Refers to many Chicago patrons. For information address
Rev. J. H. McKenzie, L. H. D., Rector, Box B, Howe, Indiana
Or make appointment by mail or 'phone with G. C. Good, A. B., Head Master, Congress Hotel, Chicago

BEFORE DECIDING
WHERE TO ATTEND SCHOOL
Send for Catalog of **Valparaiso University**
26 Departments Excellent Equipment
195 Instructors School the Entire Year
Expenses less than at any other school. Catalog mailed free. Address H. B. BROWN, Pres. or C. P. KINSEY, Vice-President, Box ——
FORTIETH YEAR WILL OPEN SEPT. 11, 1912.

The Teachers College of Indianapolis
Public School Drawing, Music, Domestic Science, Art, Manual Work. Opens Sept. 11th. Catalog.
ELIZA R. BLAKER, 2307 N. Alabama Street, Indianapolis, Ind.

A representative of the
UNIVERSITY OF NOTRE DAME
is now at the Auditorium Hotel daily from 9 a. m. to 4 p. m. Colleges and Preparatory.

A representative of ST. MARY'S COLLEGE AND ACADEMY, NOTRE DAME, St. Joseph Co., Indiana, is in Chicago. Telephone Harrison 4000 for appointment or call between 1:30 and 3 p. m. at Room 1008, 64 W. Randolph Street.

NEW YORK.

CASCADILLA
FOR BOYS On Cayuga Lake.
"One of the best preparatory institutions in the country."
—PRESIDENT SCHURMAN
Small classes. Certificate privileges. Term of 11½ weeks. Gymnasium. All sports. Rowing etc. Terms $675 to $775. Send for catalog.
C. V. PARSELL, A. M., Principal, Ithaca, N. Y.

CRANE Normal Institute of Music
Potsdam, N. Y.
for supervisors of Music in public schools, both sexes. Voice, Harmony, Form, Ear Training, Sight Singing. Catalog.

VIRGINIA.

VIRGINIA COLLEGE for Young Ladies
Roanoke, Va. In the Valley of Virginia. Noted for health and beauty. Electives, Preparatory, College courses. Music, Art, Expression, Domestic Science. Catalogue on request.
Harris, Pres. Mrs. O. H. Boatwright, Vice-Pres.
Chicago Office, 1215 Masonic Temple.

NEW JERSEY.

BORDENTOWN MILITARY INSTITUTE
We prepare boys for college and business, developing them symmetrically for the work of life by our carefully regulated instruction and thorough military training. Send for catalog.
The Principal, Bordentown-on-the-Delaware, N. J.

Bush Temple Conservatory
North Clark Street and Chicago Avenue, Chicago
KENNETH M. BRADLEY, Director
The Leading School of
MUSIC
ACTING, LANGUAGES & EXPRESSION
50 instructors, and lecturers of national reputation including

Mme. Julie Rive-King	Harold von Mickwitz
Mme. Justine Wegener	Frank B. Webster
Edgar A. Nelson	Guy Herbert Woodard
Felix Winternitz	Martin Ballmann
Edward Dvorak	Eleanor Smith
Cora Spicer Neal	Emil Lectorsa
Mary Julia Riley	Jessa McPherson

SCHOOL OF ACTING
The most thoroughly equipped School of Acting in Chicago. Edward Dvorak, Director, affiliated with a producing house. Offers students practical stage training.
ORCHESTRAL TRAINING
under the conductorship of M. Ballman, conductor of the Chicago Festival Orchestra. A complete faculty for all orchestral instruments.
The Department of Public School Music is a special feature. As special catalogues are issued for each department, please mention the course in which you are interested. Fall term begins Sept. 9th. For further information address: E. SCHWENKER, Registrar.

ROCK RIVER MILITARY ACADEMY
DIXON, ILL.
An Ideal Home School for Boys
Courses of instruction under the most competent masters combine everything to thoroughly equip and develop both mind and body. The academy prepares students for college or business under best conditions. All athletic sports are enthusiastically encouraged.
The advantages Rock River Military Academy offers are: Not only is thorough schooling, excellent physical training and unsurpassed discipline, but also in the low tuition charge. $300 for board and tuition.
TERM OPENS SEPTEMBER 23rd.
Major E. B. Floyd, Major & Commandant
Write for catalogue.

SECOND ANNOUNCEMENT
—of the—
Thomas Arnold School
A New Preparatory School of the highest grade for boys. ALL THE WORK AND ALL THE PLAY WILL BE UNDER THE SUPERVISION OF THE MASTERS.
NO HOME LESSONS
The Trustees beg to announce that the large double mansion, 1282 to 1300 State St., corner of Goethe St., has been acquired for uses of the school.
The Autumn Term will open, with full Faculty of expert teachers, on
Monday, September 30, 1912
The Head Master will be at the school building daily to meet parents from 9 to 11 and 4 to 6, on and after the 5th of September.
Prospectus containing full particulars address
THE THOMAS ARNOLD SCHOOL
Care 1st Nat. Bank, Chicago

Domestic Science
MUSIC A standard College. Certificate and degree courses in Home Economics. Music Hall best in the West. Full College and Preparatory Courses in the Arts and Sciences. Faculty, buildings and equipment unsurpassed. A happy student home. Expenses reasonable. Write for Catalogue.
Illinois Woman's College, Box 15, Jacksonville, Ill

Augustana College
ROCK ISLAND, ILL.
School of high rank for both sexes. Departments: Academy, College, Conservatory, Art, Expression, Commerce, Theology. Moral Atmosphere. Beautiful location. Expenses moderate. Send for Catalogue.
GUSTAV ANDREEN, Ph. D., President

SUMMER TERM
Metropolitan Business College
Wabash Avenue and Monroe Street.
25th Year, Largest and Best. Nine Colleges.

ILLINOIS COLLEGE of LAW
(LAW DEPT. DEPAUL UNIVERSITY)
Sixteenth Year Opens September 11th
Regular three-year course leading to degree of Bachelor of Laws—LL. B., or Doctor of Law—J. D. Graduate courses leading to degrees of Master of Laws—LL. M., and Doctor of Civil Law—D. C. L. Strong Faculty, Best Equipment, University Privileges, High School Course. Free Instruction in Public Speaking and Debating.
DAY CLASSES are held in the University Building, Webster-av. and Osgood-st.
EVENING CLASSES—Beginning with the fall term, will be held in the Chicago Business College Building, now being erected corner Wabash-av. and Adams-st. Until the new building is completed the Secretary will interview prospective students in Room 1101 Otis Building, 10 S. La Salle-st., from 3 to 5 p. m., or by appointment.
Send for Catalogue
ARTHUR E. MAYO, Secretary
Phone Diversey 0032 2201 Osgood Street

MORGAN PARK ACADEMY
Known for Character Building—*Excels in*
Strength of Faculty
High Standards
Quality of Boys
Care and Personal Attention
Complete equipment—four modern buildings—with gymnasium and ample athletic field. Morgan Park has a notable record in preparing boys cleanly and thoroughly for College, Technical School and Business. Home life with Military Features for development and care of boys. Members of faculty live and eat with boys. Delightful, healthful location, 14 miles from Chicago. Lower School for Small Boys. Write for Free illustrated catalogue and interesting booklet, "Results with Boys." Visitors welcome.
MORGAN PARK, ILL., Box A.

16 Free Courses
Harmony, Sight Reading, Ear Training, Ensemble, Choral Singing, Public Performance and others, 16 in all—these important branches are offered free to our students in connection with regular studies. The courses are thoro and complete, under the personal direction of teachers of ability and practical experience.
MILLIKIN CONSERVATORY OF MUSIC
One of the Country's Best
The James Millikin University
Instruction in Singing, Piano, Pipe Organ, Violin, etc., a specialty. Low rates and the work thoro. The Conservatory occupies a magnificent new building, completely equipped. Write today for catalog and views.
H. E. KRAEUPER, Director
Decatur, Illinois

HAMILTON COLLEGE OF LAW
Regular 3-year University Course leading to Degree of Bachelor of Laws—LL. B. Evening sessions. Case, text-book and lecture system. Faculty of prominent practicing lawyers. Special course in Oratory and Public Speaking, free to all students. Evening High School Courses. Tuition reasonable—easy payments. Write, call or phone for Free Catalog. Address: Shelley B. Neltnor, LL. D., Pres., 1106 Ellsworth Bldg., 537 South Dearborn Street, Chicago. Phone Harrison 3829.

The UNIVERSITY SCHOOL FOR GIRLS
Boarding and Day School
SCHOOL YEAR BEGINS SEPT. 18th
MISS ANNA R. HAIRE
MISS EVELYN MATZ, Principal
1104-1118 LAKE SHORE DRIVE, CHICAGO, ILL.

SUCCESS SHORTHAND SCHOOL
Individual instruction by expert shorthand reporters. Day and evening sessions all year. Call or write for Catalogue.
Suite 1010 Schiller Building. Phone Randolph 974.

THE JOHN MARSHALL LAW SCHOOL
PORTLAND BLOCK
Dearborn & Washington Streets
FOURTEENTH YEAR
EVENING SCHOOL WITH DAY STANDARDS
SESSIONS MON., WED. & FRI. EVENINGS
Text and Case Book System
Large Law Library—Central Location
Moot Court Practice—Law Latin
Parliamentary Law & Public Speaking
Course Leads to LL. B. Degree and Admission to the Bar
FALL TERM OPENS SEPT. 9th
Catalogue and Examination Papers Sent Free
Office Hours: 10 A. M. to 5 P. M., and Mon., Wed. and Fri. Ev'gs. 6 to 8 P. M.
For further information please call or write the Dean, EDWARD T. LEE, Room 209
35 NO. DEARBORN ST., Chicago
TELEPHONE CENTRAL 4669

Western Military Academy
Alton, Ill. A preparatory school not excelled by any similar institution in the West. Location, near St. Louis, unsurpassed in healthfulness, beauty, accessibility and quiet seclusion. Prepares boys for college or business. Rated "Class A" by War Department. Credits accepted by Colleges and Universities. Ten modern buildings designed and erected for school purposes. Fireproof Barracks. Large Drill Hall, Gymnasium, Recreation Room and new Swimming Pool. Strong in athletics. Tuition $500. 54th year begins Sept. 18. Chicago office, 156 W. Washington-st., Rm. 4. Tel. Main 3708.
Col. A. M. Jackson, A. M., Supt., Box 30

Twenty-Seventh Season
American Conservatory
JOHN J. HATTSTAEDT President
Kimball Hall—201 S. Wabash Ave., Chicago.
THE LEADING SCHOOL OF
Music
Modern courses successfully taught by 70 eminent artists. Superior Normal Training School, supplies teachers for schools and colleges. Public school music, dramatic art, elocution, physical culture. Lectures, recitals. Diplomas. Teachers' Certificates. Unrivaled free advantages. Twenty free scholarships awarded. Fall term begins Sept. 9th. Illustrated catalog mailed free.

College of Physicians and Surgeons of Chicago (Formerly College of Medicine, University of Ill.) Thirty-First Annual Session Begins Oct. 1, 1912, and continues for Thirty-Six Weeks. Four-year graded course for degree of M. D. Completely equipped buildings and laboratories situated in the heart of Chicago's great medical center. Strong faculty of 140 members. Class room, laboratory, clinical and hospital bedside instruction. Students allowed to specialize in elective subjects. A recognized school. 5,000 members in the Alumni body. For detailed information address
Dr. Frank E. Earle, Secretary, Box 3, Congress and Honore Sts., CHICAGO.

LAKE VIEW INSTITUTE, 448 Wellington Ave. Reopens Sept. 19, 1912. Kindergarten, Primary, Intermediate and Academic Departments. Certificate admits to leading colleges.
SARA ALMA AMABLE A. M. AMABLE

COSMOPOLITAN SCHOOL OF MUSIC AND DRAMATIC ART. Mrs. W. S. Bracken, Pres.
Unsurpassed faculty of 60. Diplomas, piano, voice, violin, public school music, etc. Address Registrar for Catalogue, Box 5, Auditorium Bldg., Chicago.

Each season 50 pupils are expressing their eminent satisfaction with their progress at the BIEDERMAN SCHOOL of PIANO & VOCAL ART, 76 Auditorium Bldg. Must then and make your application now, for next season.

UCATIONAL

KENTUCKY.

OYS FOUNDED 1845
With a Winter Home in Florida
ky Military Institute
HOURS FROM CHICAGO.
n, near Louisville, in the health-grass region. Preparatory, Colle Business Courses. Practical En Courses. Class work unexcelled cord wonderful. Winter quarters East Coast midway between St. and Palm Beach, erected at cost 00,000. Outdoor life all the year oys do good work. The happiest he world are K. M. I. boys. They

THING A BOY LOVES
baseball, track athletics, swim- ocean bathing, duck shooting, tice camping parties, jungle ex- etc., under guidance of trained winter long.
Florida by special train of Pull- ping cars after Christmas holi- urning in April.
sistant Superintendent of this School is now in Chicago and will be lk with parents and boys who are . Call or write MAJOR "MAC" onic Temple. Phone Cent. 3020. Catalogue on request.
M. I." "Chicago Club" will leave Sept. 16. Term opens Sept. 17.

INDIANA.
E SCHOOL
HOWE, INDIANA
Boy Recites Every Lesson Every Day
admitted to leading colleges on Healthful country life. Con- Chicago. All athletic sports. lakes and rivers.
E SCHOOL FOR YOUNGER BOYS
many Chicago patrons. For in- address
M. McKenzie, L. H. D., Rector, Box D, Howe, Indiana
appointment by mail or 'phone with Good, A. B., Head Master, Congress Hotel, Chicago

BEFORE DECIDING
TO ATTEND SCHOOL
Valparaiso University Valparaiso, Indiana
rtments Excellent Equipment
ructors School the Entire Year
than at any other school. Catalog Address H. B. BROWN, President KINSEY, Vice-President, Dept. A. YEAR WILL OPEN SEPT. 17, 1912.
rs College of Indianapolis. Two 3 and 4 year courses Drawing, Music, Domestic Science Work. Opens Sept. 12th Catalog 1201 N. Alabama Street, Indianapolis, Ind.
A representative of the SITY OF NOTRE DAME Auditorium Hotel daily from 9 a. m. to 5 p. m. College and Preparatory.
ntative of ST. MARY'S COLLEGE & NOTRE DAME, St. Joseph Co., Ind. in Chicago, Telephone Central, ment or call between 12:30 noon and Room 106, 64 W. Randolph Street.

NEW YORK.
ASCADILLA
"One of the best preparatory institutions in the country."
—PRESIDENT SCHURMAN.
Small classes. Certificate privileges. Farm of 150 acres. Gymnasium. All sports. Rowing shells. $475 to $775. Send for catalogue. ELL, A. M., Principal. Ithaca, N. Y.
Mason's Suburban School for Girls
Tarrytown-on-Hudson, N. Y.
for girls 13 to 20; Lower School for All departments. College preparatory, and special courses. Certificate admits colleges. New York City Annex. Home study and travel. For circular address MASON, LL. M., Lock Box 906
Normal Institute of Music Potsdam, N. Y. Training school sors of Music in public schools. Esth Harmony, Form, Ear Training. 60th Catalog.

VIRGINIA.
IA COLLEGE for Young Ladies Va. In the Valley of Virginia, famed and beauty. Elective, Preparatory and urses. Music, Art, Expression. Domestic Science. Catalogue on request. Martin B. Mrs. G. H. Boatwright, Vice-Pres. Office, 1615 Masonic Temple.

NEW JERSEY.
TOWN MILITARY INSTITUTE
ers boys for college and business, develops symmetrically for the work of life by ully regulated instruction and moderate training. Send for catalog. pal, Bordentown-on-the-Delaware, N. J.

OPEN TO
LL CHICAGO
he Tribune
ducational
Bureau
Highest Authority
Educational
Information

WRIGHT PREDICTS NEW AIR SPEEDS

Inventor of Aeroplane, Here for Races, Praises Course and Machines.

FLIES 99 MILES AN HOUR.

Jules Vedrines, First in Test, Says He Expects to Win Championship.

Orville Wright, inventor of the aeroplane and the dean of all pilots of heavier than air craft, yesterday joined the notables gathered in Chicago for the aviation events of the Aero Club of Illinois.

The air pioneer is here to give his advice and aid to builders of the American defender aeroplane with which American prestige will be upheld in the Gordon Bennett world's championship aeroplane race on Monday. He visited the Clearing aerodrome, the Cicero flying field, and the Clarendon Beach airboat station.

Praises Clearing Course.

"The Clearing course for the Gordon Bennett race is better than any similar aviation course I saw in Europe, or any over which previous races have been run," he said. "There is no reason why heretofore impossible speeds shall not be made on Monday. "American chances of winning depend entirely upon the ability of the men working on the defender to complete all the little refinements they have in mind before they are compelled to take the machine into the race. There are plenty of American pilots just as good as the foreigners.

Likes Cicero Field.

"Cicero field is a great place. It has no superior in America, and the experimental work there will be beneficial.

"There will be great development in the airboat, and the Clarendon beach airboat station gives the Illinois club the best such station I have seen for this work. All in all, Chicago is the best provided city, as far as aviation goes, of any I have visited."

First flight yesterday of the Deperdussin monoplane, upon which France bases her hopes of taking home the Gordon Bennett trophy and the world's championship in aviation, failed to show the expected 100 miles an hour.

Makes Ninety-nine Miles an Hour.

Jules Vedrines, airmaster, who was the first to mount the air, was up before 5 o'clock. He had on the machine larger wings than those used for the big race, and he required two minutes and thirty seconds to complete the 4:14 mile course, a rate of ninety-nine miles an hour.

Maurice Prevost, after two circles of the field at ninety-six miles an hour, also praised the opportunities offered by the course.

"There will be a new set of world speed records after this race," said Vedrines, through an interpreter.

"If there is no wind on that day I shall make more than 120 miles an hour. If there is wind, the necessity of warping the wings to keep balance and of working through gusts will cut down that speed some.

Frenchman Expects Victory.

"My motor sings beautifully to me in the American air, and it will sing a song of victory Monday, I am sure, in spite of the great motor and the wonderful machine you Americans are building.

"I like your great 160 horse power motor. With that I could take off a little more wing surface and then—ah, what a great day for Jules Vedrines! Such speeds! It would be wonderful."

J. A. PATTEN AND PARTY HOME; FIND EUROPEAN CROPS SHORT.

Evanston Travelers Return from Tour—Pronounce Cost of Living Higher in France than America.

James A. Patten and a party including his 9 year old son, Jack Patten, President Abram Harris of Northwestern university, and William Phillips of Evanston returned yesterday from a two months' European trip, during which they visited points in Norway, Sweden, Iceland, and France, making three trips across Norway.

Referring to crop conditions abroad, Mr. Patten said there had been so much rain in the sections visited that nearly all the small grain was badly damaged, much of it rotting in the shocks.

"France has a short crop of wheat and the mills are closed as a result," said Mr. Patten. "These conditions will necessitate heavy importation of wheat from America to mix with the wheat that is fit to use. Americans have no cause to complain of high prices when you take into consideration the cost of living in Paris. There I had to pay 10 cents for a slice of watermelon and 70 cents a dish for raspberries."

A motor trip from London to Edinburgh was a feature of the tour.

Oils.

CHICAGO, Sept. 6.—OILS—Wholesale prices for carbon oil: Standard white, 150 test, 10¼c; perfection, 10½c; headlight, 175, 12c; cocene, 12½c; cylinder, 16c; N. M. P. naphtha, 13½c; Michigan test, W. W., 11c; gasoline, 17c; machine gasoline, 25½c; raw linseed oil, 68c; boiled, 69c; turpentine, 46c; common black oil, 7½c; winter black, 8c.

OIL CITY, Pa., Sept. 6.—Credit balances, $1.60. Runs 86,119; average, 90,619; shipments, 91,912; average, 87,801.

Condensed Statement of Condition of

THE WEST SIDE TRUST AND SAVINGS BANK

Twelfth and Halsted Streets
CHICAGO

At the Commencement of Business Sept. 5, 1912.

RESOURCES.

Loans and Discounts		$3,884,447.32
Overdrafts		1,548.35
Banking House		70,000.00
Bonds and Stocks		102,500.00
Real Estate, other than Banking House		20,729.67
Accrued Interest on Bonds and Investments		6,831.45
Cash and Due from Banks		818,428.53
		$4,904,485.32

LIABILITIES.

Capital Stock		$ 400,000.00
Surplus		75,000.00
Undivided Profits		23,100.06
Depositors' Account		3,477.56
Interest Collected but not Earned		15,902.93
Reserved for Taxes and Interest		13,304.86
Deposits		$4,383,540.97
		$4,904,485.32

Business Week 14th, 1912 $4,333,237.12
Business Sept. 5th, 1912 4,383,540.97

OFFICERS.

WM. A. MAYER ..... President
C. F. HOLLENBACH ..... Vice-President
G. O. FEISCHER ..... Cashier
J. R. PULLUM ..... Asst. Cashier

DIRECTORS.

EDWARD MORRIS L. H. HEYMANN
C. F. HOLLENBACH A. C. LEONARD
G. O. FEISCHER BENJ. S. MAYER

ENJOINS THREE LOAN SHARKS

Judge Also Forces Brokers to Tell Secrets of Business.

VICTIM A RAILROAD MAN.

Figures Presented to Show the Lenders Were Overpaid.

Judge Vanderventer of the Circuit court yesterday issued an injunction restraining three loan sharks from further persecution of John E. Veith. At the same time the court ordered the sharks to answer questions prepared by Attorney R. R. Longenecker of THE TRIBUNE Anti-Loan Shark bureau which will throw much light upon the inner workings of at least three concerns.

The injunction runs against the Illinois Investment company, of which Charles Turgrimson is said to be the head; against the Chicago Mortgage Loan company, of which J. D. Lynch is thought to be the "company," and against Lloyd & Co., with offices at 105 West Monroe street.

Veith alleges he had paid back all the legal interest and principal on the amounts borrowed or had tendered the same to his creditors, but that exorbitant sums are demanded of him. He has asked through Attorney Longenecker that all the blank assignments and other papers he signed be returned to him.

Dealings with Turgrimson.

The story of his transactions with the three loan sharks is set forth in tables in the petition for the injunction. His dealings with Turgrimson, otherwise the Illinois Investment company, were as follows:

	Signed note Borrowed.	for. Repaid.	
April 27, 1909	$25.00	$27.50	$27.50
March, 1910	50.00	55.00	40.00
March, 1911	Nothing	71.50	54.00

According to this table Veith repaid $94 on a loan of $50 and still Turgrimson or the Illinois Investment company had demanded $112 as settlement of his account. Veith is employed by the Chicago, Burlington and Quincy railroad, and the filing of an assignment of his wages with the company is tantamount to dismissal. This fact has been used as a club over the head of the man until he appealed to THE TRIBUNE bureau.

Show Loans Overpaid.

His dealings with the Lloyd company are set forth as follows:

	Signed note Borrowed.	for. Repaid.	
March, 1911	$25.00	$24.50	$24.50
June, 1911	25.00	35.50	34.50
September, 1911	35.00	34.50	34.50
September, 1911	10.00	15.00	15.00
December, 1911	35.00	48.00	48.00
March, 1912	35.00	48.00	55.00
May, 1912	50.00	68.00	None

This table, according to Attorney Longenecker, shows the railroad man has repaid the loan company $12.50 more than the legal principal and interest due on the loans.

His dealings with the Chicago Mortgage Loan company run back to 1905 and are as follows:

	Signed note Borrowed.	for. Repaid.	
March, 1905	$100.00	$132.00	$132.00
March, 1908	100.00	132.00	132.00
April, 1907	200.00	264.00	264.00
April, 1908	125.00	174.00	174.00
May, 1910	150.00	204.00	204.00
May, 1911	100.00	132.00	132.00
March, 1912	200.00	264.00	None

This table also shows the loan company was overpaid on its loans, according to the lawyer.

COTTON.

NEW ORLEANS, La., Sept. 6.—Fear of crop deterioration, Manchester cablegrams telling of good demand in clothe and yarns, and the weather forecast strengthened cotton futures in the forenoon trading, but in the afternoon the market was dull and inclined to sag. The close, however, was steady at a net advance of 18@19 points compared with an opening decline of 6@7 points.

Month.	Open.	High.	Low.	Close.
September	*11.12	....	....	11.38
October	11.24@11.25	11.52	11.25	11.50
December	11.31@11.32	11.61	11.30	11.56
January	11.33@11.34	11.66	11.35	11.60
March	11.50@11.52	11.86	11.58	11.76
May	11.90@11.92	11.90	11.67	11.86

*Bid.

Spot steady, 1-16c up to ⅛c off; middling, 11 3-16c; sales on the spot, 90 bales; to arrive, 50 bales. Receipts, 451 bales; stock, 53,376 bales.

LIVERPOOL, Sept. 6.—Closing: COTTON—Spot in limited demand; prices 6 points lower; American middling fair, 7.44d; good middling, 7.04d; middling, 6.38d; good ordinary, 5.90d; ordinary, 5.42d. The sales of the day were 5,000 bales, of which 900 were for speculation and export and included 4,800 American. No receipts.

SUBWAY ROUTES OF CITY OUTLINED

System of Three Lines to Carry Out Plan of "Five Arms" Reaching from Loop.

SURPRISE IN SCHEME.

Long Distance Tubes Won't Connect the North and South Side Directly.

Another secret of the subway planners was revealed yesterday. There was an explanation given of the arrangement of the three routes contemplated so the system will consist of five arms reaching out from the downtown district into as many different sections of the city.

Two of the lines will run through the downtown district—that is, each will start in one section of the city, pass through the loop, and continue to another outlying section. This gives each of them two arms from the central section. The third will consist of only one arm, as it starts at an outlying point and has a terminal within the loop. Returning, the cars go over the same route.

To the surprise of some who have watched the developments of the plan from the outside neither of the long distance routes is what has been known as a "north and south route" connecting the north side directly with the south side, by as nearly a straight line as possible. One is a "north and southwest" route, and the other is a "south and northwest" route.

Outline of Three Routes.

Briefly described the three routes are approximately as follows:

North and southwest route—Starting in Evanston avenue at Lawrence avenue, continuing south to the junction with Clark street at Diversey boulevard, south in Clark street to Harrison street west in Harrison street to the junction of Blue Island avenue and Halsted street, and southwest in Blue Island avenue.

South and northwest route—Starting in State street at Seventy-ninth street or Sixty-third street, north to Randolph street, west in Randolph street to Canal street, north in Canal street to Milwaukee avenue, and northwest in Milwaukee avenue approximately to North avenue.

West Side route—Starting in Madison street at Fortieth avenue, east in Madison street to Clark street, where a "switchback" will be arranged as a terminal for starting the cars back on their return trip.

Earnings to Be Demanded.

It is possible some slight deviations from these routes—especially in the downtown section where small "jogs" may be made—will be recommended to the committee on local transportation, but the arrangement outlined is said to offer full opportunities for transfer connections between all lines within the loop district.

Obtaining information was much more difficult during the day than it had been previously, because THE TRIBUNE published in the morning some of the vital facts concerning the plans. One announcement alone, the fact that such a subway system as proposed would cost at least $150,000,000, gave food for argument to the anti-subway element in the council and elsewhere. It was learned further that the planners have agreed the earnings of the lines must be 10 per cent on the investment, or $15,000,000 annually on the entire system if built.

RESIN AND TURPENTINE.

CHARLESTON, S. C., Sept. 6.—TURPENTINE—Firm, 38¼c. RESIN—Firm. Quote: B, $6.35@6.40; D, $6.40@6.45; E, $6.45; F, G, $6.50@6.52½; H, $6.50@6.55; I, $6.55; K, $6.65@6.70; M, $7.05; N, $7.35; W G, $7.80; W W, $8.20.

WILMINGTON, N. C., Sept. 6.—SPIRITS TURPENTINE—Steady, 37c; receipts, 57 casks. RESIN—Steady, $6.15; receipts, 132 brls. TAR—Firm, $2.10; receipts, 16 brls. CRUDE TURPENTINE—Firm, $3.25, $4.50, and $4.80; receipts, 160 brls.

BACON AHEAD OF INSURANCE

More Money Spent for Hogs than Premiums, Risk Men Hear.

GREAT CONVENTION CLOSES.

W. A. Lindly of Lincoln, Neb., New Head of Life Men.

"The American people buy more hogs than insurance; much more money is expended for bacon than is spent for premiums on policies."

F. D. Gold Jr., retiring president of the American Life convention, thus summed up the situation last night in speaking at a banquet in the Hotel La Salle which closed the seventh annual meeting of the risk writers.

Several Other Speakers.

Other speakers at the banquet were Oscar S. Ryop, manager of the publicity bureau of the National Board of Fire Underwriters; Cornelius J. Doyle, secretary of state of Illinois, and W. A. Lindley of Lincoln, Neb., who as president-elect extended greetings to the assemblage.

Fred W. Potter, Illinois insurance superintendent, and Charles G. Dawes, former controller of the currency and president of the Central Trust Company of Illinois, were expected to make addresses but did not attend the banquet, the latter because of the drowning of his son.

Isaac Miller Hamilton was toastmaster and the Rt. Rev. Samuel Fallows delivered the invocation.

Election of Officers.

At the afternoon session the following officers were elected:

President—W. A. Lindley, Lincoln, Neb.
Secretary and treasurer—T. W. Blackburn, Omaha (for his eighth consecutive term).
Executive committee—G. A. Grimsley, Greensboro, N. C.; T. W. Bardell, Dallas, Tex.; Isaac Miller Hamilton, Chicago; T. L. Miller, San Francisco; E. W. Randall, St. Paul, Minn.; M. D. Johnson, Jacksonville, Fla.
Vice presidents—One from each state.

"Wildcat" War Approved.

The principal resolutions adopted were those approving the "Kansas blue" law, which opposes "wildcat" promoting schemes, and a law forbidding examinations for life insurance being made by actuaries or examiners who do not devote their entire time to departmental work.

Reports of officers were received, and a paper on changes of recent years in life insurance was read by Secretary Blackburn from B. H. Robison of Omaha.

St. Paul was chosen for the meeting of 1913.

INCREASES TAXES OF BANKS; MOVE MADE TO ADD $15,000,000

City Law Department Asserts That Value of Buildings Has Been Deducted from Regular Assessments.

Court proceedings to increase the tax valuations of several Chicago banks by approximately $15,000,000 may be begun by the city law department.

In a report prepared yesterday Assistant Corporation Counsel Hornstein said this amount had been excluded from the assessments against the banks by the deduction from their schedules of the value of the buildings they occupy. He contended this was a misinterpretation of the law covering the case.

The largest banks affected by his findings, with the amount he asks assessed against them, are:

Continental and Commercial National	$9,000,000
Fort Dearborn National	2,000,000
Corn Exchange National	3,000,000

Mr. Hornstein made formal complaint on these cases before the board of review on Aug. 24. They were taken under advisement, and no decision has been announced, but the attorney recommended that any adverse decision be followed by mandamus proceedings against the board. His report will go to Mayor Harrison on his return to the city.

Bankruptcy Petitions.

20207—L. W. Greenblatt, broker, 1213 Winnemac-av., involuntary; Alfred W. Bays, attorney.
20208—Wendell, Taylor & Jones, tailors, 115 South Dearborn-st., involuntary; Bither, Goff & Francis, attorneys.

UNION TRUST COMPANY
CHICAGO
A BANK OF STRENGTH AND CHARACTER

Statement of Condition

Of the Union Trust Company at Commencement of Business September 5, 1912, as made to the Auditor of Public Accounts of the State of Illinois.

Growth of Deposits

ESTABLISHED 1869

1901	$ 4,883,686.43
1902	6,195,335.09
1903	7,275,685.17
1904	8,370,501.21
1905	10,307,516.96
1906	11,337,5.5.23
1907	12,707,693.09
1908	10,435,388.04
1909	12,888,565.90
1910	14,450,304.79
1911	16,470,562.38
1912	19,289,887.14
Sept. 5, 1912	21,206,461.56

Deposits on January First for the Past Eleven Years Compared With Present Statement

RESOURCES

Loans and Discounts		$13,186,521.76
Overdrafts		1,671.47
Municipal and other Bonds and Stocks		3,550,731.52
Cash on hand and due from other banks and bankers		7,143,169.85
		$23,882,094.60

LIABILITIES

Capital Stock		$1,200,000.00
Surplus		1,350,000.00
Undivided Earnings		105,632.94
Reserve for Accruing Interest and Taxes		20,000.00
Deposits—Savings	$ 4,928,834.54	
Due to Banks	2,294,217.77	
Commercial	13,984,209.35	21,206,461.66
		$23,882,094.60

OFFICERS

F. H. RAWSON, President
F. L. WILK, Vice-President
H. A. WHEELER, Vice-President
G. M. WILSON, Vice-President
F. P. SCHREIBER, Cashier
C. P. KENNING, Asst. Cashier
R. F. CHAPIN, Secretary
A. C. BOETTIGER, Asst. Secretary
C. B. HAZLEWOOD, Asst. Secretary
FRANK COLLINS, Asst. Secretary

DIRECTORS

WILLIAM V. KELLEY, RICHMOND DEAN, MARVIN HUGHITT, JR., RICHARD J. COLLINS, GEORGE E. MARCY, DARIUS MILLER, JAMES LONGLEY, H. A. WHEELER, FREDERICK L. WILK, FREDERICK H. RAWSON

The First National Bank of Chicago

Charter No. 8

Statement of Condition at Close of Business Sept. 4, 1912

ASSETS

Loans and Discounts		$87,963,118.49
United States Bonds (par value)		1,009,000.00
Bonds to secure U. S. Deposits other than U. S. Bonds		250,000.00
Other Bonds and Securities (market value)		6,392,975.18
National Safe Deposit Co. Stock (Bank Building)		1,250,000.00
Cash Resources—		
Due from Banks (Eastern Exch.)	$20,362,379.24	
Checks for Clearing House	4,333,482.54	
Cash on Hand	24,018,932.00	
Due from United States Treasurer	550,450.00	49,265,243.78
		$146,130,337.45

LIABILITIES

Capital Stock paid in		$10,000,000.00
Surplus Fund		10,000,000.00
Other Undivided Profits		1,723,926.67
Discount Collected but not Earned		642,882.22
Special Deposit of United States Bonds		600,000.00
Circulation—Notes Received from Comptroller	$1,009,000.00	
Less amount on Hand	0	1,009,000.00
Dividends Unpaid		580.25
Reserved for Taxes		188,740.11
Deposits		121,965,208.20
		$146,130,337.45

JAMES B. FORGAN, President.

Vice Presidents

HOWARD H. HITCHCOCK, FRANK O. WETMORE, EMILE K. BOISOT, AUGUST BLUM, CHARLES N. GILLETT, CHARLES H. NEWHALL, M. D. WITKOWSKY, ARTHUR W. NEWTON

HENRY A. HOWLAND, Cashier.

Assistant Cashiers

WILLIAM H. MONROE, EDWARD S. THOMAS, JOHN P. OLESON, H. H. HEINS, A. C. C. TIMM, WILLIAM J. LAWLOR, JOHN F. HAGEY, R. F. NEWHALL, GEORGE H. DUNSCOMB

Auditing Department
H. L. DROEGEMUELLER ..... Auditor
Clerical and Bookkeeping Departments
WILLIAM H. MONROE ..... Assistant Cashier
Credit and Statistical Department
J. W. LYNCH ..... Manager
Discount and Collateral Department
CHARLES M. WALWORTH ..... Manager

Foreign Exchange Department
JOHN J. ARNOLD ..... Manager
CHARLES P. CLIFFORD ..... Asst. Manager
Law Department
EDWARD E. BROWN ..... Attorney
JOHN NASH OTT ..... Asst. Attorney
Transit and General Books Department
CHARLES R. McKAY ..... Manager

First Trust and Savings Bank

Statement of Condition at Commencement of Business Sept. 5, 1912

ASSETS

Bonds		$23,467,508.13
Time Loans on Collateral		20,011,717.30
Demand Loans on Collateral	$ 9,124,116.15	
Cash and Due from Banks	10,275,362.54	19,399,478.69
		$62,878,704.12

LIABILITIES

Capital		$ 5,000,000.00
Surplus and Undivided Profits		2,177,116.00
Reserved for Interest and Taxes		121,292.70
Time Deposits	$41,420,274.83	
Demand Deposits	14,160,020.59	55,580,295.42
		$62,878,704.12

OFFICERS

JAMES B. FORGAN ..... President
EMILE K. BOISOT ..... Vice President
LOUIS BOISOT ..... Trust Officer
ROBERT D. FORGAN ..... Treasurer
DAVID V. WEBSTER ..... Secretary
BURT C. HARDENBROOK, Manager Bond Department
FRANK M. GORDON, Asst. Manager Bond Department
ROY C. OSGOOD ..... Asst. Trust Officer
ROBERT L. DAVIS, Mgr. Real Estate Department
EDWARD E. BROWN ..... Attorney
JOHN NASH OTT ..... Asst. Attorney

DIRECTORS

First National Bank and National Safe Deposit Company

BENJAMIN ALLEN, SAMUEL W. ALLERTON, A. C. BARTLETT, E. K. BOISOT, WILLIAM L. BROWN, AUGUSTUS A. CARPENTER, D. MARK CUMMINGS, JAMES B. FORGAN, JAMES J. HILL, H. H. HITCHCOCK, MARVIN HUGHITT, E. T. JEFFERY, WILLIAM J. LOUDERBACK, HAROLD F. McCORMICK, EDWARD MORRIS, CHARLES H. MORSE, EUGENE S. PIKE, HENRY H. PORTER, JR., NORMAN B. REAM, JOHN A. SPOOR, BERNARD E. SUNNY, WM. J. WATSON, FRANK O. WETMORE, CLARENCE M. WOOLLEY

Also Directors and Members of the Advisory Committee of the First Trust and Savings Bank

Combined Deposits of Both Banks - $177,545,503.62

Illinois Trust & Savings Bank
Chicago

Statement at Commencement of Business, September 5, 1912

RESOURCES

Demand Loans on Collateral	$18,770,562.32	
Time Loans on Collateral	38,305,796.48	
Loans on Real Estate	1,146,915.00	$ 58,223,273.80
Bonds and Stocks		28,232,373.29
Cash and Exchange		22,308,839.61
		$108,764,486.70

LIABILITIES

Capital Stock Paid In		$ 5,000,000.00
Surplus Fund		9,000,000.00
Undivided Profits		626,949.59
Dividends Unpaid		1,064.00
Reserved for Interest and Taxes		410,000.00
Demand Deposits	$30,975,168.03	
Time Deposits	62,751,305.08	93,726,473.11
		$108,764,486.70

H. M. BYLLESBY & COMPANY
ENGINEERS
CHICAGO NEW YORK

SUBSCRIBE FOR THE TRIBUNE.

OPEN EVENINGS—9 A. M. TO 9 P. M.
Graham & Sons, Bankers
INTEREST PAID ON SAVINGS ACCOUNTS
659-661 WEST MADISON STREET

ADVERTISE IN THE TRIBUNE.

REPORT OF THE CONDITION OF THE

CHICAGO SAVINGS BANK and TRUST COMPANY

At the Commencement of Business September 5, 1912.

RESOURCES.

Time Loans on Collateral	$1,281,304.84
Demand Loans on Collateral	588,541.86
Loans and Discounts	2,126,374.59
Loans on Real Estate	534,232.97
Bonds and Securities	1,139,871.76
Safe Deposit Vaults & Fixtures	35,000.00
Overdrafts	2,909.52
Cash and Due from Banks	1,640,616.07
	$7,368,941.61

LIABILITIES

Capital	$1,000,000.00
Surplus & Undivided Profits (net)	257,318.23
Reserved for Interest and Taxes	14,000.00
Deposits—	
Time	$2,023,510.14
Demand	4,073,948.24
	$6,097,458.38
Dividends Unpaid	165.00
	$7,368,941.61

OFFICERS.

LUCIUS TETER, President.
EDWARD F. BAILEY, Vice-President.
JOHN A. McCORMICK, Vice-President.
WM. M. RICHARDS, Asst. Cashier.
EDWARD J. PRESCOTT, Secretary.
JOHN C. ARMSTRONG, Asst. Secy.
F. O. BIRNEY, Asst. Secy.
H. T. SIBLEY, Mgr. Bond Dept.
H. L. SCHMIDT, Mgr. Real Estate Loan Dept.
WILLIAM T. ANDERSON, Auditor.

DIRECTORS.

Edward F. Bailey, Vice-President.
H. K. Brooks, American Express Co.
Prentiss L. Coonley, Link Belt Co.
Lynn H. Dinkins, Pres. Interstate Trust & Banking Co., New Orleans, La.
George W. Dixon, Vice-President Arthur Dixon Transfer Co.
Marquis Eaton, Defrees, Buckingham, Ritter & Eaton, Attorneys.
Robert B. Gregory, Lyon & Healy.
Wm. G. Hibbard Jr., Hibbard, Spencer, Bartlett & Company.
Henry H. Hilton, Ginn & Company.
Clayton Mark, National Malleable Castings Co.
Rudolph Matz, Matz, Fisher & Boyden, Attorneys.
John A. McCormick, Vice-President.
Wm. E. O'Neill, Attorney.
H. F. Perkins, International Harvester Company.
Chas. H. Requa, Requa Bros.
Daniel B. Scully, D. B. Scully Syrup Co.
Lucius Teter, President.
Leverett Thompson, Coale & Thompson.
Geo. H. Webster, Retired.
A. Stamford White, A. S. White & Co.
Walter H. Wilson, Walter H. Wilson & Co., Real Estate.

DEPARTMENTS

Checking, Savings, Investment Bonds, Trust, Real Estate Loans, Drafts, Foreign Exchange, Safe Deposit Vaults

GREENEBAUM SONS BANK AND TRUST COMPANY CHICAGO

Statement of Condition at the Commencement of Business Sept. 5, 1912.

RESOURCES.

Loans and Discounts	$2,514,464.29
Bonds and Other Securities	1,063,683.05
Overdrafts	4,587.75
Cash on Hand and in Bank	1,728,921.57
	$5,311,656.66

LIABILITIES.

Capital Stock	$1,500,000.00
Surplus	150,000.00
Undivided Profits	58,456.78
Deposits	3,603,199.88
	$5,311,656.66

OFFICERS.

MOSES E. GREENEBAUM ..... President
HENRY E. GREENEBAUM ..... Vice-President
JAMES E. GREENEBAUM ..... Vice-President
WALTER J. GREENEBAUM ..... Cashier
MILTON E. FALKER ..... Ass't Cashier
JOHN GREENEBAUM ..... Ass't Cashier

GREENEBAUM SONS BANK AND TRUST COMPANY
N. E. Cor. Clark and Randolph Sts.

Mechanics & Traders' State Bank

Washington Blvd. and Desplaines Street

Opened for Business August 26, 1912

in the Former Quarters of

THE PRAIRIE STATE BANK

Statement of Condition at Close of Business September 4, 1912.

RESOURCES.

Loans and Discounts		$205,750.00
Loans on Collateral		68,500.00
Cash on Hand	$35,547.20	
Due by Other Banks	104,213.18	139,760.38
Total		$414,010.38

LIABILITIES.

Capital Stock	$200,000.00
Surplus	50,000.00
Undivided Profits	5,234.75
Deposits	158,775.63
Total	$414,010.38

Under the supervision and examination of the State of Illinois and the Chicago Clearing House Association.

CALVIN F. CRAIG, President.
WM. R. DAWES, Vice President.
NORTON F. STONE, Cashier.

Colonial Trust & Savings Bank

La Salle St., N. E. Cor. Adams, Chicago

Report of Condition at the Commencement of Business September 5, 1912.

RESOURCES.

Loans and Discounts	$5,939,220.97
Bonds	663,954.29
Furniture and Fixtures	15,800.00
Cash and Sight Exchange	2,488,210.09
	$8,557,185.35

LIABILITIES.

Capital Stock	$ 600,000.00
Surplus and Undivided Profits	477,377.17
Deposits	7,479,788.18
	$8,557,165.35

OFFICERS.

LANDON CABELL ROSE ..... President
JACOB MORTENSON ..... Vice President
R. C. KELLER ..... Vice President and Cashier
EMIL STUDDI ..... Assistant Cashier
W. F. DOGGETT ..... Assistant Cashier
H. A. SADLER ..... Assistant Cashier
WM. J. FELDMANN ..... Assistant Cashier

SUBSCRIBE FOR THE TRIBUNE.

BANKS HOLD CASH FOR CROP MOVING

Reports of 17 National Institutions to Controller Show Strong Position,

CUT LOANS $12,161,271.

Increase Resources Over 6 Per Cent in Ten Weeks and Keep Deposits Steady.

Reports from the seventeen national banks of Chicago to the controller show them to be in a strong position for the demands that will be made on them during the next three months.

Since June 14 the banks have cut their loans down $12,161,271, or 3.58 per cent. Cash resources have been augmented to $202,081,014, a gain og $11,974,447, or 6.29 per cent, during the ten weeks. At the same time deposits have been kept practically stationery, the present figures, $488,207,215 differing from the June aggregate by only $449,453, or 0.09 per cent.

The reports compare:

	Loans & disc.	Deposits.	Cash resources.
Sep. 4, 1912	$327,815,382	$488,207,215	$202,081,014
Jun. 14, 1912	339,976,633	487,707,762	190,106,567
Increase ..	*12,161,271	449,453	11,974,447
Percent ..	3.58	0.09	6.29

*Decrease.

Principal Loan Decreases.

The most noticeable changes in the loan account are with the Continental and Commercial National, which has cut down $14,000,000; Corn Exchange, $1,900,000, and National City, $1,300,000. The First National has added $3,000,000 and the Fort Dearborn $1,300,000.

The deposit account shows a $2,000,000 increase by the First National, $2,600,000 by Fort Dearborn, $1,900,000 by Live Stock Exchange, and $1,300,000 by Drovers. Continental deposits are $2,100,000 lower, Corn Exchange $3,000,000, and National City $2,800,000. The changes represent chiefly the differing demands from country bank correspondents. The Washington Park bank, a small outlying institution, shows a noteworthy increase of $208,000.

The largest addition to cash resources is by the Continental with $10,300,000. Live Stock has added $2,200,000, Fort Dearborn $1,400,000, and Drovers $1,100,000.

Cash Will Be Needed.

The aggregate figures are highly satisfactory. The coming quarter will be marked by considerable withdrawals, mainly for crop moving, but to no small degree for manufacturing expansion in the west and middle west. The controller's call is particularly valuable at this time, as showing the good position the local national banks occupy to withstand the demand.

In the accompanying list are included two new banks, the Irving Park and the Ravenswood National banks, the latest additions to the outlying national institutions of the city. Two others have received charters and will report at the next call.

Individual Exhibits.

The individual exhibits follow:

LOANS AND DISCOUNTS.

	Sept. 4, '12.	June 14, '12.	Apr. 26, '12.
Calumet	$ 867,175	$ 772,078	$ 808,743
Cont. & Com.	118,020,305	132,514,208	130,900,289
Corn Ex.	39,856,201	41,723,944	43,131,286
Drovers' Dep.	7,026,781	6,850,944	6,956,095
First Nat.	87,963,118	84,883,208	89,745,558
First of Eng.	2,217,533	2,146,632	2,258,063
Ft. Dearborn.	20,070,344	18,771,264	17,436,165
Interstate	81,239	72,775	67,548
Irving Park.	137,244	.....	.....
Jefferson Pk.	153,727	140,849	120,882
La Salle St.	2,642,830	2,393,213	2,220,859
Live Stock.	8,397,672	8,808,808	8,824,722
Nat. of Rep.	18,656,259	18,768,542	18,998,210
Nat. City.	16,738,901	20,036,794	19,800,187
Nat. Produce.	1,355,496	1,202,509	1,258,978
Ravenswood	122,404	.....	.....
Washing. Pk.	936,163	811,855	750,132
Totals	$327,815,382	$339,976,053	$342,381,512

DEPOSITS.

Calumet	$ 1,089,460	$ 992,445	$ 1,026,415
Cont. & Com.	186,346,021	188,443,911	190,930,580
Corn Exch.	59,922,182	63,002,077	63,874,194
Drovers' Dep.	11,104,762	9,861,586	9,507,126
First Nat.	121,905,208	119,832,400	120,327,769
First of Eng.	3,758,048	3,699,590	3,711,572
Ft. Dearborn.	31,041,482	28,433,836	27,287,702
Interstate	101,917	108,454	100,928
Irving Park.	176,468	.....	.....
Jefferson Pk.	176,440	154,550	154,959
La Salle St.	2,607,081	2,323,506	2,726,073
Live Stock.	13,632,981	11,704,578	12,082,474
Nat. of Rep.	24,457,889	24,550,356	25,013,853
Nat. City.	28,159,086	31,041,046	30,150,731
Nat. Produce.	2,205,376	2,343,011	2,190,482
Ravenswood	88,951	.....	.....
Wash'ton Pk.	1,269,754	1,001,554	655,418
Totals	$488,207,215	$487,757,762	$490,647,626

CASH RESOURCES.

Calumet	$ 285,790	$ 226,006	$ 228,089
Con. & Com.	82,518,434	72,155,189	76,665,256
Corn Ex.	23,066,303	24,185,907	23,872,016
Drovers' Dep.	4,975,982	3,850,387	3,806,080
First Nat.	49,266,243	50,171,423	46,183,193
First of Eng.	921,548	866,077	794,507
Ft. Dearborn.	12,173,851	10,748,570	9,979,250
Interstate	25,050	37,404	32,780
Irving Park.	37,645	.....	.....
Jefferson Pk.	28,342	25,703	29,517
La Salle St.	909,541	1,006,038	1,415,304
Live Stock.	6,892,685	4,615,825	5,243,999
Nat. of Rep.	9,621,319	9,407,328	9,708,895
Nat. City.	10,407,860	11,491,640	10,989,654
Nat. Produce.	776,098	990,316	885,097
Ravenswood	25,431	.....	.....
Wash'ton Pk.	231,422	141,066	152,631
Totals	$202,081,014	$190,106,567	$189,080,300

New York Banks Still Lose.

Known movements of money for the week ended with the close of business Thursday indicate that the associated Banks of New York have lost $2,467,620. They gained $2,562,880 from the interior, but lost $5,030,000 to the subtreasury. In the previous week the gain from the interior was $1,523,000, but large losses to the subtreasury and Canadian shipments caused a net loss on all accounts of $7,487,000. This week $100,000 has been

THE

Live Stock Exchange National Bank

OF CHICAGO

Statement of Condition at the Close of Business September 4, 1912.

RESOURCES.

Loans and Discounts	$ 8,397,672.31
Overdrafts	54.79
United States Bonds	100,000.00
Other Bonds	247,050.00
Real Estate	15,000.00
Cash and Due from Banks	6,892,665.25
	$15,652,442.35

LIABILITIES.

Capital Stock	$ 1,250,000.00
Surplus	400,000.00
Undivided Profits	154,939.82
Discount Collected but not Earned	96,346.44
Reserved for Taxes	17,600.00
Circulation	98,720.00
Dividends Unpaid	1,855.00
Deposits	13,632,981.09
	$15,652,442.35

OFFICERS.

W. A. HEATH, President.
G. A. RYTHER, Vice President.
G. F. EMERY, Cashier.
A. W. AXTELL, Asst. Cashier.
H. E. HERRICK, Asst. Cashier

DIRECTORS.

J. Ogden Armour — C. M. Marfarlane
James H. Ashby — Edward Morris
Samuel Corsens — H. E. Poronto
G. A. Heath — G. A. Ryther
Arthur G. Leonard — J. A. Spoor
Edward F. Swift

transferred to New Orleans for the use of local banks.

Great Western Subsidiary Bonds.

S. M. Felton of the Chicago, Great Western has issued the following statement relative to the $6,232,000 Wisconsin, Minnesota, and Pacific Railroad company bonds, interest on which falls due Oct. 1.

"The present operation of the Wisconsin, Minnesota, and Pacific railroad by the Great Western grows out of a lease made to the former Great Western company in 1901, eight years before the organization of the present western company. The lease provided in substance that against the earnings of the leased property there should be charged the expenses of maintaining and operating the leased property and the taxes upon the property, and that the net earnings, if any, should be applied by the lessee to the payment of interest on the Wisconsin, Minnesota, and Pacific bonds as it matured, the surplus in any period above interest, if any, to be regarded as a trust fund in the hands of the lessee to cover subsequently accruing interest. The lessee agreed to pay such interest only to the extent of the accumulated net earnings of the Wisconsin, Minnesota, and Pacific.

"The present Great Western company is the successor in title of the former company under a judicial sale made by the United States Court at St. Paul in August, 1909, which required the purchaser to assume and adopt the above mentioned lease, and to stand in the place of the former Great Western company in respect thereof. But the decree in no way increased the liability of the purchaser over that of the old company.

"The gross earnings of the Wisconsin, Minnesota, and Pacific railroad have been insufficient to cover expenses of operation and maintenance, taxes and interest of the Wisconsin, Minnesota, and Pacific bonds. The experience of the last three years, during which the present Great Western company has operated the Wisconsin, Minnesota, and Pacific railroad under the lease, has confirmed the experience of the receivers of the former Great Western company—that is, that the Wisconsin, Minnesota, and Pacific is a drain upon the earnings of the main lines owned by the Great Western company, and it will not make further advances to pay interest on bonds, as it is under no obligation to do so."

Heavy Sales of Gold Bars.

Last month's sales of gold at the United States assay office in New York amounted to $2,740,570, and were not only the largest in 1912 but were larger than those of any previous August in the last four years. Three years' figures compare as follows:

	1912.	1911.	1910.
January	$ 2,220,505	$ 2,259,964	$ 1,082,186
February	2,385,569	2,085,715	2,011,031
March	2,200,272	2,471,441	2,376,538
April	2,406,879	2,085,458	2,245,759
May	2,382,798	2,530,008	2,215,970
June	2,354,219	2,462,868	2,284,435
July	2,079,320	1,862,176	1,833,022
August	2,740,570	2,505,007	2,526,546
September	.....	2,979,335	3,023,188
October	.....	3,068,672	3,085,329
November	.....	2,580,816	2,806,520
December	.....	1,991,548	2,172,147
Totals	$18,730,051	$28,773,406	$28,561,981

Money and Exchange.

Money in Chicago firm, 5@6½ per cent on commercial paper, 5 per cent on collateral, and 5@6 per cent over the counter. Foreign exchange weak at the following quotations:

Sterling—	Demand.	Sixty days.
Actual	486¾	483¾
Commercial	486¾	482¾
Paris francs—		
Actual	5.18¾	5.22¾
Commercial	5.20	5.23¾
German marks—		
Actual	95¼	94 5-16
Commercial	95	94¼

Bank clearings in Chicago, $48,549,076; in St. Louis, $14,436,562. New York exchange in Chicago, 25c discount before and 20c after clearings.

Dividends Declared.

The British Columbia Copper company has declared a regular quarterly dividend of 3 per cent on its stock, payable Oct. 15. Books close Oct. 1, and reopen Oct. 16.

The Chicago, Burlington and Quincy railroad has declared the regular quarterly dividend of 2 per cent, payable Sept. 25 to stock of record Sept. 19.

General Financial News.

Blair & Co. have purchased $2,000,000 Republic Iron and Steel ten to thirty year 5 per cent sinking fund mortgage bonds, due 1940, and are offering them to yield around 5.50 per cent on the investment. These bonds are part of an authorized issue of $25,000,000, of which $13,305,000 are now outstanding.

The annual meeting of stockholders of the Chicago and Northwestern Railway company will be held in Chicago at noon Oct. 17. Books close Sept. 16 and reopen Oct. 18.

According to officials of the Union Trust company, the deposits of stock under terms of the reorganization of the United Box Board company may be made until the close of business next Tuesday.

The Fort Dearborn Trust and Savings bank has opened a new real estate loan department, in charge of Frederick A. Myren, formerly with the Otto Young and L. J. McCormick estates.

Chicago Stock Market.

Sears common was again the only active issue on the Chicago stock exchange, advancing to 206½ and closing firm near the top. Carbide, on a fair amount of activity advanced 3 points. Can preferred and People's Gas were of fractionally. Quaker Oats common on another small sale sold down to 295. Quotations follow:

	Shares	High.	Low.	Close.	Thursday's close.
American Can	300	39¾	39	39¾	39¾
Do pfd	160	118¾	118	118¾	118
Am. Shipb. pfd	22	102	102	102	102
Chi. Pneu. Tool	50	52¾	52¾	52¾	.....
Chi. Rys. ser. 2	120	24¾	24¾	24¾	24¾
Diamond Match	25	106¾	106¾	106¾	108
Pac. Gas & Elec	100	66¾	66¾	66¾	66¾
People's Gas	200	117	117	117	116¾
Pub. Svc. pfd	25	100¾	100¾	100¾	100¾
Quaker Oats	25	295	295	295	300
Sears-Roebuck	2,845	209¾	207¼	209¾	207
Street's Stable Car	50	9¾	9¾	9¾	9¾
Swift & Co	53	107¾	107½	107½	107¾
Union Carbide	360	174½	171¾	174½	171½
United Boxboard	50	1¼	1¼	1¼	1½
United States Steel	350	73¾	73¾	73¾	73¾
Westinghouse	200	88¾	88¾	88¾	.....

BONDS.

$35,000 Chi. City & Connecting 5s	87¼
2,000 Chi. Rys. 1st 5s	100¾
3,000 Chi. Rys. 1st 5s	100
1,000 Commonwealth Edison 5s	103¾
1,000 People's Gas, ref. 5s	101½

HOGS AT HIGHEST POINT FOR YEAR

Market Recovers from Weakness and Rises 10@15 Cents to $9.10 Top.

FAT BEEF STEERS SCARCE

Best Stock Brings $9.70 and Clears Early; Sheep and Lambs Hold Firm.

Recovering from Thursday's closing weakness, the hog market at Chicago yesterday came back stronger than ever, advanced 10@15c from the previous day's low level, and topped at $9.10, the highest price of the year. Shippers continued to take a big share of the fresh receipts, while packers displayed more aggressiveness than on any day in a long time, paying fully 10c higher on the average for their droves.

Only a few desirable fat beef steers were included in general receipts of 2,000 cattle, and they were cleared early at steady prices, the best bringing $9.70. Packers showed less inclination to follow the upward movement of calf values, and the market had a weaker turn, although sales of choice vealers were made up to $11.75@11.90.

Sheep and lambs were maintained on a firm basis, and western rangers made a new high price for the week at $7.40. Native lambs sold up to $7.25, while Montana wethers made $4.50.

HOGS.

Bulk of sales	$8.10@8.75
Common to good mixed	7.90@8.35
Fair to medium weights	8.40@8.85
Lightweights	8.45@9.05
Fair to choice butchers	8.70@9.10
Selected 200@300 lb packers	8.15@8.35
Boars, according to weight	3.50@4.50
Fancy shippers	8.80@9.10
Stags	8.30@8.90
Pigs	7.50@8.20

Average price of hogs at Chicago, $8.41, against $8.31 Thursday, $8.43 a week ago, $7.11 a year ago, and $9.05 two years ago.

Hog purchases for the day: Armour & Co., 2,000; Swift & Co., 1,500; Sulzberger & Sons, 700; Morris & Co., 600; Anglo-American, 400; Hammond, 700; Boyd-Lunham, 400; Roberts & Oake, 600; Western Packing company, 900; Miller & Hart, 300; Independent Packing company, 500; butchers, 500; shippers, 4,500; total, 13,600; left over, 2,000.

CATTLE.

Beef steers	$9.25@10.70
Beef steers, medium to good	7.50@ 9.15
Beef steers, common to medium	6.50@ 7.40
Yearlings	8.00@ 9.30
Rangers	7.00@ 8.85
Beef cows, common to selected	5.00@ 7.50
Fat heifers, good to choice	6.00@ 7.50
Heifers, selected	7.00@ 9.00
Stock steers	4.50@6.00
Feeders	6.25@ 7.25
Canners and cutters	2.50@ 4.00
Good to prime veals	11.00@12.00
Bulls	4.75@ 7.00

SHEEP.

Native sheep	$3.25@4.25
Native wethers	4.00@4.75
Yearlings	4.50@5.50
Range wethers	3.35@4.85
Bucks	2.50@3.00
Cull sheep	2.00@3.15
Range lambs	6.50@7.40
Native lambs	5.50@7.25
Feeding lambs	5.75@6.50

Movement at Chicago Yards.

Receipts—	Cattle.	Calves.	Hogs.	Sheep.
Thursday, Sept. 5	4,583	1,276	15,769	27,998
Friday, Aug. 30	1,698	376	14,693	8,570
Friday, Sept. 6	2,000	400	9,000	12,000
Shipments—				
Thursday, Sept. 5	3,112	192	5,495	8,867
Friday, Aug. 30	1,861	56	3,758	6,056
Friday, Sept. 6	2,000	50	4,500	6,000

Receipts for Sept. were estimated at 200 cattle, 7,000 hogs, and 2,000 sheep, against actual arrivals of 242 cattle, 6,423 hogs, and 364 sheep for Saturday, Sept. 9, 1911.

Live Stock Markets Elsewhere.

NATIONAL STOCKYARDS, Ill., Sept. 6.—CATTLE—Receipts, 2,700; market steady. HOGS—Receipts, 4,000; market steady; pigs and lights, $8.00@9.10; mixed and butchers, $8.50@9.10; good heavy, $8.80@8.95. SHEEP—Receipts, 3,800; market 5c higher.

KANSAS CITY, Mo., Sept. 6.—CATTLE—Receipts, 1,500; market steady. HOGS—Receipts, 1,000; market steady to strong; heavy, $8.15@8.35; mixed, $8.20@8.30; light, $8.30@8.55; pigs, $7.00@8.00; bulk of sales, $8.20@8.30. SHEEP—Receipts, 7,000; market active and stronger.

BUFFALO, N. Y., Sept. 6.—CATTLE—Receipts, 250; market active and strong. HOGS—Receipts, 1,800; market slow and 5@10c higher; heavy, $9.00@9.30; mixed, $9.30@9.50; Yorkers, $9.25@9.50; pigs, $9.10@9.25. SHEEP AND LAMBS—Receipts, 4,400; market active.

PITTSBURGH, Pa., Sept. 6.—CATTLE—Receipts, none. HOGS—Receipts, 2,300; heavy yorkers, $9.50; light yorkers, $9.50; pigs, $9.00. SHEEP AND LAMBS—Receipts, 1,500; top sheep, $5.60; top lambs, $7.25.

SIOUX CITY, Ia., Sept. 6.—CATTLE—Receipts, 300; market steady. HOGS—Receipts, 2,500; market 5c higher; top, $8.00@8.55; bulk, $8.10@8.30. SHEEP—Receipts, 3,000; market steady.

REPORT OF THE CONDITION OF THE

Fort Dearborn National Bank

CHICAGO

At the Close of Business, September 4, 1912

RESOURCES

Loans and Discounts		$20,070,344.03
Overdrafts		13,773.12
United States Bonds, par value		1,201,000.00
Premium on Bonds		5,750.00
Other Bonds and Securities		1,203,684.29
Due from U. S. Treasurer		54,402.50
Cash and Sight Exchange		12,173,851.56
		$34,722,805.50

LIABILITIES

Capital Stock paid in	$ 2,000,000.00
Surplus and Undivided Profits	680,778.88
Circulation	1,000,000.00
Dividends Unpaid	544.50
Deposits	31,041,482.12
	$34,722,805.50

OFFICERS

WM. A. TILDEN, President.
NELSON N. LAMPERT, Vice President. — J. FLETCHER FARRELL, Vice President.
HENRY B. KENT, Cashier.
GEORGE H. WILSON, Asst. Cashier. — CHARLES FERNALD, Asst. Cashier.
THOS. B. NEWCOMER, Asst. Cashier. — WM. W. LE GROS, Asst. Cashier.
H. LAWTON, Manager Foreign Exchange Department.

DIRECTORS

JOHN A. KING. — C. A. BICKETT.
WALTER S. BOGLE. — EDW. F. SWIFT.
CHARLES A. PLAMONDON. — AVERILL TILDEN.
GUSTAV FREUND. — L. B. PATTERSON.
CALVIN H. HILL. — JOHN FLETCHER.
RICHARD FITZGERALD. — WM. A. TILDEN.
RAYMOND W. STEVENS. — NELSON N. LAMPERT.
WM. F. BURROWS. — J. FLETCHER FARRELL.
HENRY B. KENT.

REPORT OF THE CONDITION OF THE

Fort Dearborn Trust and Savings Bank

CHICAGO

At the Commencement of Business, Sept. 5, 1912

RESOURCES

Loans on Collateral	$1,555,221.09
Bonds	882,300.76
Cash on Hand and in Banks	426,570.67
	$2,864,092.52

LIABILITIES

Capital Stock	$ 250,000.00
Undivided Profits	3,336.49
Reserved for Interest and Taxes	6,500.00
Time Deposits	2,604,256.03
	$2,864,092.52

OFFICERS

WM. A. TILDEN, President. — NELSON N. LAMPERT, Vice Pres.
JOHN E. SHEA, Cashier. — CHAS. A. TILDEN, Asst. Cashier.
E. C. GLENNY, Sec. and Trust Officer. — STANLEY G. MILLER, Mgr. Bond Dept.
F. A. MYREN, Manager Real Estate Loan Department.

REPORT OF THE CONDITION OF THE

Drovers Deposit National Bank

UNION STOCK YARDS, CHICAGO

At the Close of Business, September 4, 1912

RESOURCES

Loans and Discounts	$ 7,096,751.20
Overdrafts	3,131.43
United States and other Bonds	780,614.56
Real Estate	30,000.00
Cash and due from Banks	4,975,982.81
	$12,886,480.00

LIABILITIES

Capital Stock paid in	$ 600,000.00
Surplus and Profits	487,123.94
Reserved for Taxes	7,493.35
National Bank Notes Outstanding	597,100.00
Deposits	11,194,762.71
	$12,886,480.00

OFFICERS

EDWARD TILDEN, President.
JOHN FLETCHER, Vice President.
GEO. M. BENEDICT, Cashier.
J. C. MORRISON, Asst. Cashier. — H. P. GATES, Asst. Cashier.

DIRECTORS

EDWARD TILDEN. — AVERILL TILDEN.
WM. A. TILDEN. — JOHN FLETCHER.
L. B. PATTERSON. — GEO. M. BENEDICT.
WM. C. CUMMINGS.

REPORT OF THE CONDITION OF THE

Drovers Trust and Savings Bank

HALSTED AND FORTY-SECOND STS., CHICAGO

At the Commencement of Business, September 5, 1912

RESOURCES

Loans (Secured)	$ 2,926,908.15
United States and Other Bonds	759,667.66
Cash on Hand and in Banks	397,720.21
	$ 4,084,296.02

LIABILITIES

Capital Stock	$ 200,000.00
Surplus and Profits	167,774.12
Reserved for Taxes and Interest	19,000.00
Savings Deposits	3,697,521.90
	$ 4,084,296.02

OFFICERS

WM. C. CUMMINGS, President.
WM. A. TILDEN, Vice President
MURRAY M. OTSTOTT, Cashier.
A. B. SHAW, Trust Officer.

DIRECTORS

EDWARD TILDEN. — WM. A. TILDEN.
L. B. PATTERSON. — JOHN FLETCHER.
WM. C. CUMMINGS. — AVERILL TILDEN.
WM. H. BRINTNALL.

REPORT OF THE CONDITION OF THE

CORN EXCHANGE NATIONAL BANK

OF CHICAGO

At the close of Business September 4th, 1912

RESOURCES

Time Loans	$31,447,822.70	
Demand Loans	8,408,378.40	$39,856,201.10
Overdrafts		1,298.68
United States Bonds		1,700,000.00
Other Bonds		2,791,810.00
Bank Building		2,000,000.00
Cash on Hand	$11,816,243.35	
Checks for Clearing House	1,964,543.71	
Due from Banks	9,070,606.35	
Due from U. S. Treasurer	185,000.00	23,036,393.41
		$69,385,703.19

LIABILITIES

Capital	$ 3,000,000.00
Surplus	5,000,000.00
Undivided Profits	1,054,259.43
Circulation	408,997.50
Dividends Unpaid	264.00
Deposits—	
Banks and Bankers	$30,102,248.29
Individual	29,819,933.97
	59,922,182.26
	$69,385,703.19

OFFICERS

Ernest A. Hamill, President — John C. Neely, Secretary
Charles L. Hutchinson, V. Pres. — Frank W. Smith, Cashier
Chauncey J. Blair, Vice Pres. — J. Edward Maass, Asst. Cashier
D. A. Moulton, Vice President — James G. Wakefield, Asst. Cash.
B. C. Sammons, Vice President — Lewis E. Gary, Asst. Cashier

DIRECTORS

CHARLES H. WACKER — MARTIN A. RYERSON — CHAUNCEY J. BLAIR
EDWARD B. BUTLER — CHARLES H. HULBURD
CLARENCE BUCKINGHAM — BENJAMIN CARPENTER — CLYDE M. CARR
WATSON F. BLAIR — CHARLES L. HUTCHINSON — EDWIN G. FOREMAN
EDWARD A. SHEDD — ERNEST A. HAMILL — FREDERICK W. CROSBY

Foreign Exchange — Letters of Credit — Cable Transfers

The National Bank of the REPUBLIC

OF CHICAGO

Statement of Condition at the Close of Business September 4, 1912.

RESOURCES

Loans	$18,656,259.40
United States Bonds at par	401,000.00
Cash and Exchange	9,521,319.33
Total	$28,578,578.73

LIABILITIES

Capital Stock paid in	$ 2,000,000.00
Surplus	1,000,000.00
Undivided Profits	374,188.87
Reserved for Taxes	17,500.00
Currency in Circulation	400,000.00
Bond Account	329,000.00
Deposits	24,457,889.86
Total	$28,578,578.73

OFFICERS

JOHN A. LYNCH, President — W. T. FENTON, Vice President
R. M. McKINNEY, Cashier — O. H. SWAN, Assistant Cashier
JAMES M. HURST, Assistant Cashier — W. B. LAVINIA, Assistant Cashier
W. S. BISHOP, Assistant Cashier
WM. G. LEISEN-RING, Manager Bond Department
A. O. WILCOX, Manager Foreign Department

BOARD OF DIRECTORS

Ira M. Cobe, Chairman of the Board, Chicago City Railway Co. — John A. Lynch, President
Charles H. Conover, Vice-Pres. Hibbard, Spencer, Bartlett & Co. — John R. Morron, President Peter Cooper's Glue Factory
Charles R. Crane, President Crane Co. — Frederick A. Smith, President Atlas Portland Cement Co.
John V. Farwell, Pres. John V. Farwell Co. — Samuel C. Scotten, Pres. Scotten-Dillon Co.
W. T. Fenton, Vice President. — Treas. Pacific American Fisheries Co.
H. W. Heinrichs, Vice President Richardson Shoe Co. — Henry Siegel, President Simpson-Crawford Co.
Louis F. Swift, President Swift & Co.
Rollin A. Keyes, President Franklin MacVeagh & Co. — Frank E. Wopel, Vice President Stewart, Cooper & Co.

STANDARD TRUST & SAVINGS BANK

Statement of Condition at the Commencement of Business September 5th, 1912

RESOURCES

Loans and Discounts	$3,492,325.21
Overdrafts	141.15
Bonds and Securities	1,029,286.10
Cash & Due from Banks	2,220,700.04
	$6,742,452.50

LIABILITIES

Capital	$1,000,000.00
Surplus	250,000.00
Undivided Profits	130,452.50
Reserved for Taxes and Interest	7,000.00
Deposits	5,354,000.00
	$6,742,452.50

OFFICERS

Charles S. Castle, President. — James M. Miles, Cashier.
Wm. F. Van Buskirk, Vice President. — Henry C. Stevens, Asst. Cashier.

DIRECTORS

Axel A. Strom — Chapin A. Day — Charles S. Castle
Robert F. Carr — Fred F. Bullen — William H. Colvin
George H. Taylor — P. D. Castle — A. B. Marriott
W. J. Carney — Frederick A. Hill — William F. Mack
J. J. Walser — O. T. Hulburd — J. H. Roberts
Wm. F. Van Buskirk — Charles S. Castle

Comparative Statement of Deposits
OFFICIAL REPORTS TO STATE AUDITOR

Nov. 11, 1910	$1,411,604.44	
March 8, 1911	2,737,198.70	
Sept. 5, 1912	$5,354,171.30	
Sept. 4, 1911		$4,379,215.5
April 19, 1912		5,631,355.8

Began Business September 6th, 1910

STANDARD TRUST & SAVINGS BANK

29 So. La Salle Street

Harris Trust & Savings Bank

Organized as N. W. HARRIS & CO. 1882. Incorporated 1907

HARRIS TRUST BUILDING, CHICAGO

Statement of Condition at Commencement of Business September 5, 1912

RESOURCES

Bonds		$ 7,134,050.44
Loans on Collateral:		
Demand	$5,267,411.74	
Time	4,646,308.74	9,913,720.48
Overdrafts		3,102.81
Cash and Due from Banks		7,369,060.95
Total		$24,419,934.68

LIABILITIES

Capital	$ 1,500,000.00
Surplus	1,500,000.00
Undivided Profits	607,465.53
Reserve for Interest	21,456.39
Reserve for Taxes	34,999.99
Deposits	20,756,012.77
Total	$24,419,934.68

DIRECTORS

ALBERT G. FARR, Chairman

BERNARD A. ECKHART — JOHN B. LORD
ALLEN B. FORBES — GEORGE P. HOOVER
ALBERT W. HARRIS — HOWARD W. FENTON
NATHAN C. KINGSBURY — ISAAC SPRAGUE
NORMAN W. HARRIS — BOWMAN C. LINGLE

OFFICERS

N. W. HARRIS, President

A. W. HARRIS, Vice President — F. R. ELLIOTT, - - Treasurer
G. P. HOOVER, Vice President — J. S. BROEKSMIT, - - Cashier
H. W. FENTON, Vice President — J. H. VAILL, - - Asst. Cashier
E. P. SMITH, - - - Secretary — H. E. WEESE, - - Asst. Cashier
H. A. DOW, - Asst. Secretary — H. A. BRINKMAN, Asst. Cashier

CHICAGO AND NORTH WESTERN RAILWAY COMPANY
NOTICE OF ANNUAL MEETING

The annual meeting of the stockholders and bondholders of the CHICAGO AND NORTH WESTERN RAILWAY COMPANY will be held at the office of the Company in the City of Chicago, Illinois, on Thursday, October 17, 1912, at 12 o'clock noon, for the election of directors and the transaction of such other business as may come before said meeting.

The terms and conditions of the purchase of the railway and property of the ST. PAUL EASTERN GRAND TRUNK RAILWAY COMPANY, a Wisconsin corporation, a proprietary company, the capital stock of which is owned by the Chicago and North Western Railway Company, as agreed upon between the directors of the purchasing and selling corporations, will be submitted to the stockholders for approval.

Transfer books will be closed on Monday, September 16, 1912, at the close of business on that day, and will be reopened on Friday, October 18, 1912. Bondholders will authenticate their voting bonds by registration.

Dated August 12th, 1912.

WILLIAM A. GARDNER, President.

JOHN D. CALDWELL, Secretary.

AMERICAN CAN COMPANY.

A quarterly dividend of one and one-quarter (1¼%) per cent has been declared upon the preferred stock of the company, payable Oct. 1, 1912, to stockholders of record at the close of business September 17th, 1912. Transfer books will remain open. Checks mailed.

R. H. LEMON, Secretary.

PROPOSALS FOR SERVICE CAP... partment. Headquarters Central ... eral Building, Chicago, Ill., Sept... Sealed proposals will be received ... o'clock noon, September 24, 1912, ... and delivering at either the Chicago ... Philadelphia Depot, 90,000 Service ... mation will be furnished on applica... will be received here until ... JNO. L. CLEM, Chief Quartermaster.

PROPOSALS FOR METAL WALL ... Chief Quartermaster's Office, ... ing, Chicago, Ill., September ... proposals will be received here ... September 23, 1912, for furnishing 4,650 metal wall lockers. ... nished on application. COL. ... Chief Quartermaster.

Arthur O. Slaughter, Philip W. Seip

A. O. SLAUGHTER & CO.

BANKERS AND BROKERS

MEMBERS: New York Stock Exchange, New York Cotton Exchange, New York Produce Exchange, Chicago Board of Trade, Chicago Stock Exchange, St. Louis Merchants' Exchange

139 MONROE STREET

Ground Floor New York Life Building

STOCKS IN... ON N. Y. EX...

Traders Give Lit... to List, Prices ... ing Lev...

SOME PRESSUR...

Fail to Move Beyo... Limits; Steel ... Hold About...

New York, Sept. 6.—... stocks today ran largely ... virtually no change in m... of speculative importanc... times, however, some pr... Valley and Canadian P... high grade railway sha... beyond fractional limits ... Steel and the coppers w... steady.

Some diversion was ... the tobacco group becaus... gains on relatively larg... gyrations of these issues, ... interest has seldom bee... gible, failed to excite ... attention.

The fertilizer stocks, ... Cotton Oil, made smart ... a result of cotton crop pr... lehem Steel and Republi... to the accompaniment of ... vision in the schedule o... steel.

Copper Prices Aff...

The backwardness of ... less had some connection ... metal abroad, together w... statement of the Produc... August may show a lar... plies. Among the less ... ties National Biscuit, Ce... mon and preferred and ... preferred rose from one ...

Over 50 per cent of the da... transacted in the first hou... session, especially the last ... acterized by absolute inacti... in call money to 4 per cent ... previous two days. The tone ... close was heavy.

Banks Lose M...

Forecasts point to a cash ... only $2,300,000, as against ... almost double that amount. ... and Paris intimating the pu... ports to this country were sc... quarters.

New York City 4½ bonds ... with a lower tendency in oth... par value, were $2,005,000.

United States government ... on call.

Close: Prime mercantile ... Sterling exchange steady at ... bills and at 4.8645 for dema... Mexican dollars, 48¾c. Gove... Railroad bonds irregular.

Money on call firm, 3½@4 ... 3

STOCKS INACTIVE ON N. Y. EXCHANGE

Traders Give Little Attention to List, Prices Remaining Level.

SOME PRESSURE ON RAILS.

Fail to Move Beyond Fractional Limits; Steel and Copper Hold About Steady.

New York, Sept. 6.—The movement of stocks today ran largely to specialties, with virtually no change in most other securities of speculative importance. There was at times, however, some pressure upon Lehigh Valley and Canadian Pacific, while other high grade railway shares failed to move beyond fractional limits and United States Steel and the coppers were little more than steady.

Some diversion was again furnished by the tobacco group because of their extensive gains on relatively large dealings, but the gyrations of these issues, in which the public interest has seldom been more than negligible, failed to excite more than passing attention.

The fertilizer stocks, notably American Cotton Oil, made smart advances largely as a result of cotton crop prospects, while Bethlehem Steel and Republic Iron were strong to the accompaniment of another upward revision in the schedule of finished iron and steel.

Copper Prices Affect Metals.

The backwardness of the coppers doubtless had some connection with the drop in the metal abroad, together with reports that the statement of the Producers' association for August may show a large increase of supplies. Among the less conspicuous specialties National Biscuit, Central Leather common and preferred and American Linseed preferred rose from one to two points.

Over 50 per cent of the day's light business was transacted in the first hour, the balance of the session, especially the last two hours, being characterised by absolute inertia and another advance in call money to 4 per cent, the high price of the previous two days. The tone of the market at the close was heavy.

Banks Lose More Cash.

Forecasts point to a cash loss by the banks of only $2,300,000, as against yesterday's estimate of almost double that amount. Cables from London and Paris intimating the probability of gold experts to this country were scouted in authoritative quarters.

New York City 4½ bonds again sold under par, with a lower tendency in other issues. Total sales, par value, were $2,005,000.

United States government bonds were unchanged on call.

Close: Prime mercantile paper, 5½ per cent. Sterling exchange steady at 4.8340 for sixty day bills and at 4.8645 for demand. Bar silver, 62¾c. Mexican dollars, 48½c. Government bonds steady. Railroad bonds irregular.

Money on call firm, 3½@4 per cent; ruling rate 4%, closing 3½, offered at 4. Time loans steady; sixty days 4½@5 per cent and ninety days 5; six months, 5 per cent.

Calls for Bank Statements.

WASHINGTON, D. C., Sept. 6.—The controller of the currency today issued a call for a statement of the condition of all national banks in the United States at the close of business on Wednesday, Sept. 4.

New York Curb Transactions.

	Sales.	Open.	High.	Low.	Close.
Alaska gold, w. i.	200	7⅞	7⅞	7⅞	7⅞
Allied Sec.	1,200	90	91	90	91
Am. Marconi.	2,000	8½	8½	8½	8½
Beaver	500	45c	45c	45c	45c
Braden	2,700	7⅛	7¼	7¼	7⅛
Brit. Am. Tob.	10,300	25¼	25½	25½	25¾
Brit. Col. Cop.	50	5⅝	5⅝	5⅝	5⅝
Butte N. Y.	100	1⅞	1⅞	1⅞	1⅞
J. I. Case pfd.	15	101½	101½	101½	101½
Con. Ariz.	300	⅝	⅝	⅝	⅝
Comb. Fract.	600	14c	14c	13c	13c
C. O. D. Con.	1,000	10c	10c	10c	10c
Davis Daly	200	2 7-16	2 7-16	2 7-16	2 7-16
Dimfield Black Butte	1,500	7c	7c	6c	6c
El Paso	1,300	1 2-16	1 3-16	1¼	1¼
Ely Con.	4,000	5-16	5-16	11-32	11-32
Emer. Brant.	743	77⅝	77⅝	77⅛	77⅛
Fior. Gold	1,000	94c	94c	90c	90c
Giroux	100	5½	5½	5½	5½
Greene Can.	100	10¼	10¼	10¼	10¼
Green Water.	200	5c	6c	5c	6c
Houston Oil.	100	17	17	17	17
Julius Kayser	100	90	90	90	90
Kerbo Ext.	1,500	40c	40c	40c	40c
Larson	1,000	2 15-16	2 15-16	2⅞	2 13-16
Man. Big Four	1,000	50c	50c	48c	50c
Man. Shirt	2,050	59	62	59	62
Do pfd.	500	100½	101	100½	100⅝
Mason Valley	200	12⅝	13⅛	12½	12½
Mays Mi.	4,100	32c	32c	30c	30c
Minea Ama.	600	3	3	3	3
Nipissing	100	8¼	8⅝	8½	8½
Ohio Copper.	100	$ 13-16	$ 13-16	$ 13-16	$ 13-16
Pac. S.-M.	2,000	5-16	5-16	¼	9-32
Penn. Textile.	4,100	22⅝	23	22⅝	23
Pettibone Mill.	400	32	32¼	30½	30½
Rex Toy	2,000	25c	25c	25c	25c
South Utah.	700	9-16	9-16	½	½
Silver King.	250	⅞	⅞	⅞	⅞
Tono. Merger	5,700	90c	92c	86c	92c
Tono. Nev.	100	7⅞	7⅞	7⅞	7⅞
Tuolumne	100	2¾	2¾	2¾	2¾
Uni. Cop.	1,400	1¾	1¾	1¼	1¾
U. S. Motors.	625	3⅜	3⅜	2⅜	3
Do pfd.	640	11	11	7½	9
Uni. Cig. Stk. new	9,600	99½	101	99½	100¼
West End	2,000	32c	34c	32c	34c
Westhaufer	2,000	42	42	41	41
W. O., N. J.	130	412	412	411	411

BONDS.

$5,000 B. R. T. 5s, w. i.	96⅞	96⅞	96⅞	96⅞
1,000 Pac. Gas 5s.	91⅝	91⅝	91⅝	91⅝

BID AND ASKED PRICES.

	Bid.	Asked.		Bid.	Asked.
Atl. Gulf and West Indies.	6	8	Do pfd.	8	15
Do pfd.	12	14	Int. Con Rub.	12¼	13
Am. Coal Pr.	105	115	Int. Salt	3	6
Am. Lt.-Tra.	424	427	I. Kayser Co., 7 per. pfd.	107	109
Do pfd.	110	112	Kolb Bak. Co. pfd	95	98
Am. W. P.	3⅝	4¼	Lehigh Coal Sales Co.	245	255
Bay State G.	⅜	½	Nor. Sec. St.	95	110
Beech. Con. Milk	123	128	R. J. Reyn.	220	240
Cal. Marconi	5¼	6½	Stan. Oil. old	1100	1145
Cal. Subway	7	9	Stan. Oil. su.	585	625
Do pfd	4	4½	Sulsberger	99	101
Con. R. Tire	16	18	U. S. Lt.-Ht.	18¾	20
Do pfd.	52	55	Do pfd.	83	86
Dur. Marconi	24	29	U. S. Motor.	2½	3½
Hat. Tob.	6	7½	Do pfd.	8½	9½

MINING.

Colo. Mng.	¾	⅝	Porc. Cent.	½c
Diam. Daisy	6c	8c	Porc. Nor.	6c	12c
Jet Nat. Cop.	2	2½	Porc. Town.	10c
Gold Hill Mg.	¼	⅜	Pres. E. D.	⅜	¼
Guanajuato Mining	1	2	So. Live Oak	1	2
Gregon, Exc.	210	225	Stew. Mng.	1¾	1⅝
Grr Lake Sil.	2½	2⅝	Tono. Ext.	2⅜	2½
McKin. Dar.	1⅞	2¼	Tribullion	7-16	⅜
Mother Lode, c.	1-16	1 1-16	Trinity Cop.	5	6
Nevada Hills	2	2 1-16	Tularosa Mg.	¼	⅜
Nev.-Utah M. and S.	5c	5c	Union Mines.	2-16	¼
			Uni. Cop.	10	20
			Yukon Gold Mine Co.	3⅝	3⅞

BONDS.

Adams Ex. 4s	83	85	Chi. El. Ry. 5% notes	97⅞	98
Am. Steel Fd. 6s	66	71	Int. Salt 5s	50	55
Atl. Gulf 5s			Mason V. 6s.	128	135
W. I.	62	65	N. Y. City 4½s of 1060	100⅜	100⅝
Brad. Cop. 6s	144	147			

IN THE BOSTON STOCK MARKET.

BOSTON, Mass., Sept. 6—[Special.]—The feature of the copper market was the decided weakness of Calumet & Hecla, which was down considerably. Other coppers were dull as a rule and slightly down, although Butte and Superior was strong and in excellent demand. Call money, 4½@5% per cent; time loans, short dates, 5½@5¾ per cent; time loans, six months, 5¼@5½ per cent; commercial paper, 5@5¾ per cent.

Dry Goods.

NEW YORK, Sept. 6.—The cotton goods markets are quiet and steady. Yarns rule firm. Wool is firm, with transactions of fair volume. Knit goods and ready to wear merchandise are selling well for immediate and future delivery.

NEW YORK STOCK TRANSACTIONS

Description.	Sales.	Open.	High.	Low.	Close Sept. 6.	Close Sept. 5.
Allis-Chalmers	100	¼	¼	¼	¼	.....
Do pfd, 1st pd	200	5	5	5	5	.....
Amal. Copper	14,200	87⅞	87⅞	87	87	87⅝
Amer. Ag. Chem.	2,700	59	59½	59	59⅝	.....
Amer. B. Sugar	700	74⅞	74⅞	74⅝	74⅝	74⅞
Amer. Can	1,100	39	39⅝	39	39	39⅝
Do pfd	900	118⅜	118⅜	118¼	118¼	.....
Amer. Car Fdy.	300	61¼	61¼	60⅝	60⅝	61
Do pfd	200	119⅞	119⅞	119⅝	119⅞	.....
Amer. Cot. Oil	12,700	55⅛	58⅝	55½	57⅛	55
Amer. Hide & L.	100	5⅞	5⅞	5⅝	5⅝	5⅝
Do pfd	200	27½	27½	27½	27½	27½
Amer. Ice	800	23½	24⅛	23⅛	24⅛	25¼
Amer. Linseed	1,200	14	14⅜	14⅛	14⅜	14
Do pfd	700	37	38	37	37⅞	38⅜
Amer. Locomo.	100	44	45	44	44	44⅝
Amer. Malt	400	17	17¼	17	17	17
Do pfd	200	68¼	69¼	68	68	68½
Amer. Smelting	1,800	86¼	86¾	85⅝	85⅝	86¼
Amer. Snuff	600	196	196	194	194½	194⅝
Amer. Sugar	800	126⅞	127	126¼	126⅝	126⅞
Amer. Tel. & T.	400	144⅞	144⅞	144⅝	144⅝	144⅞
Amer. Tobacco	2,200	270	276	270	274	268½
Amer. Wool. pfd	100	91⅜	91⅜	91⅜	91⅜	.....
Anaconda	7,200	45¼	45⅝	45¼	45⅝	45
Atchison	800	108⅜	108⅜	108⅛	108⅛	108½
Do pfd	100	102	102	102	102	102
Baldwin Loco.	100	39	39	39	39	.....
Balt. & Ohio	600	107½	107½	106⅝	106⅝	107¼
Batopilas	100	1½	1½	1½	1½	.....
Beth. Steel	1,900	40⅜	40½	40	40	40¾
Do pfd	100	72⅜	72⅜	72⅜	72⅜	.....
B. R. Transit	1,200	91¼	91¾	91	91⅜	91¼
Brunswick	500	8	8	8	8	.....
Butterick	100	35⅝	35⅝	35⅝	35⅝	.....
Can. Pacific	2,600	275	275	273⅜	273⅝	275½
Cent. Leather	11,300	29½	31⅜	29½	30⅛	29⅜
Do pfd	400	99½	100	99½	100	.....
*Ches. & Ohio	1,000	81	81	80½	80⅝	82
C., M. & St. P.	2,200	107½	107⅝	106⅜	106⅝	107
Chino	3,400	40¾	40⅞	40¼	40½	40¾
Colo. Southern	200	40¾	40¾	40¾	40¾	.....
Colo. Fuel	1,000	33⅝	33½	33⅛	33½	33½
Con. Gas	500	146	146	145½	145¾	.....
Corn Products	100	15⅝	15⅝	15⅜	15⅝	15⅝
D. & Rio G.	100	21⅜	21⅜	21⅜	21⅜	22
Do pfd	600	38⅝	38⅝	38	38	38½
Del. & Hudson	200	168	168	168	168	.....
Distillers	200	34	34	33⅜	33⅜	34
Erie	4,000	36½	36½	36	36	36⅜
Do 1st pfd	400	54	54	53½	53½	53⅞
Gen. Chemical	100	190¾	190¾	190¾	190¾	.....
*Gen. Electric	600	151¾	152	151½	152	153½
Gen. Motors	300	41	41	40	40	.....
Do pfd	200	83	83	81½	81⅝	82
Goldfield	1,200	3⅜	3⅜	3⅜	3⅜	3⅜
Gt. Nor. Ore	900	46⅜	46⅝	46⅜	46⅝	46½
Gt. Nor. pfd	800	130	130	128⅝	130	130
Gggenheim	800	58¾	59	58¾	59	58¾
Goodrich	100	75	75	75	75	75
Ill. Central	300	130¾	130¾	130	130	130¼
Int. Ag. Corp. pfd	100	93½	93½	93¾	93¾	.....
Int. Met.	900	19⅜	19⅜	19⅛	19⅜	19⅝
Do pfd	1,100	58¾	58¾	58¼	58¼	58⅝
Int. Paper	300	16⅝	16⅝	16⅜	16⅝	16
Do pfd	100	57½	57½	57¼	57½	.....
Int. Pump	200	26½	26½	26½	26½	.....
Do pfd	100	81	81	81	81	.....
K. C. South. pfd	100	61¾	61¾	61¼	61¼	.....
K. & D. M.	200	7	7	7	7	.....
Laclede Gas	100	106	106	106	106	.....
L. E. & W.	100	14¾	14¾	14¾	14¾	.....
Lehigh Valley	8,600	169	167¾	167½	167¾	169
L. & N. pfd	2,500	214	216	214	214½	211
Loose Wiles	8,900	43¾	45⅝	43½	44⅝	43⅞
Do 1st pfd	300	108⅜	108⅜	108⅜	108⅜	.....
Do 2d pfd	100	91¼	91¼	91¼	91¼	.....
Louis. & Nash.	300	163¼	163¼	162⅝	162⅝	163½
Mackay pfd	100	69¾	69¾	69¾	69¾	.....
Manhattan	100	134	134	134	134	.....
Mer. Marine	200	5⅝	5⅝	5	5	.....
Mex. Petrol	40,700	83½	84⅝	82	82¾	83½
Miami	400	29¼	29⅝	29¼	29⅜	29⅝
M., St. P. & S. S. M.	200	146⅜	149⅝	149	149	150
M. K. & Texas	100	28½	28½	28½	28½	29
Missouri Pacific	5,300	41⅛	41⅝	41	41	40⅝
Nat. Enamel	100	17⅛	17⅛	17⅛	17⅛	.....
*Nevada Copper	2,000	22¼	22¾	22¼	22⅝	22⅛
N. Y. Central	100	115⅝	115⅝	115⅝	115⅝	115⅞
N. Y. C. & St. L.	200	57½	57⅜	57⅛	57½	.....
N. Y., N. H. & H.	300	138⅝	138⅝	138⅝	138⅝	138
N. Y., O. & W.	700	37⅛	37⅝	37⅛	37⅛	37⅜
Norfolk & West.	300	116¼	116½	116¼	116¼	115⅝
North American	100	84⅝	84⅝	84⅝	84⅝	85
Northern Pacific	1,700	127⅞	128	127⅛	127⅛	127⅝
P. Lorillard	400	195¼	196	195	195	.....
Pennsylvania	1,100	123⅞	124¼	123⅝	124	124⅝
People's Gas	100	117	117	117	117	116⅝
Pittsburgh Coal	1,400	25	25	24	24½	25¼
Do pfd	1,100	97⅜	97⅝	96	96⅛	97⅜
P., C., C. & St. L.	200	109¼	109¼	109	109	109½
Pressed Car	500	37½	37⅝	37⅜	37⅝	.....
Do pfd	200	102½	102½	102¼	102⅝	.....
Pullman	100	168½	168⅝	168½	168½	.....
Ry Steel	100	37⅛	37½	37½	37½	.....
Ray Con.	5,600	22	22	21⅝	21⅝	21⅞
Reading	30,200	170¼	170⅝	169¼	169¾	169¼
Rep. I. & Steel	300	27½	27⅝	27½	27⅝	27
Do pfd	700	89½	89¾	89	89	88½
Rock Island	600	26¼	26⅝	26¼	26¼	26½
Rumely pfd	100	102¼	102¾	102¼	102¾	.....
Seaboard	300	23	23	23	23	.....
Do pfd	100	52¼	52¼	52¼	52¼	52½
Sears-Roebuck	1,900	208	212	207½	210	207
Southern Pacific	1,100	112	112	111¾	111⅝	112½
Southern Ry.	600	30¼	30¼	30	30	30¼
Do pfd	100	80⅝	80⅝	80⅝	80⅝	80⅝
St. L. & S. F.	400	21¼	21½	20⅝	20½	22
Do 2d pfd	200	35⅜	35⅝	35⅜	35⅜	36¼
St. L. S. W.	100	35½	36½	35½	35½	35⅞
Studebaker	200	41	43	41	43	41
Do pfd	100	94½	94¼	94½	94½	.....
Tenn. Copper	3,700	44⅝	44⅝	44¼	44⅜	43⅝
Texas Oil	6,800	130½	130¾	129¾	130	130
Texas Pacific	100	23⅜	23⅜	23⅜	23⅜	23⅜
Third Avenue	100	37	37	37	37	.....
Tol., St. L. & W.	100	12½	12⅝	12½	12½	12½
Do pfd	200	29	29¼	29	29½	.....
United Bag	100	13½	13½	13⅜	13½	13⅝
Do pfd	500	59½	59¼	59⅝	59½	59⅝
Union Pacific	7,900	172¾	172¾	171⅜	171⅝	172
Do pfd	300	91½	91⅝	91¼	91⅝	.....
Un. Ry. Inv. pfd.	200	60	60	60	60	.....
U. S. Pipe	100	20	20	20	20	20⅜
Do pfd	100	59½	59⅛	59½	59½	.....
U. S. Rubber	1,000	51½	51½	51¼	51¾	51½
Do 1st pfd	100	108⅜	108⅜	108⅜	108⅜	.....
U. S. Steel	21,500	73½	73⅝	73¼	73¼	73⅝
Do pfd	200	113¾	113¾	113	113	.....
*Utah Copper	2,400	65¾	66	65½	65¾	66½
Va. Chemical	3,300	46¾	47⅞	46½	47	46½
Va. Coal & Coke	300	62½	62¼	62	62	.....
Wabash	100	4⅝	4⅝	4⅝	4⅝	4⅜
Western Union	100	81¾	81¾	81¾	81¾	.....
Western Electric	1,700	88⅝	89	88¼	88¾	88⅜
Woolworth	200	96	96½	96	96¼	.....

*Ex. dividend.
Total sales, 258,200 shares.

EXPRESS SHARES.

Adams	197 @201	United States	85 @ 89
American	195¾@200	Wells-Fargo	133½@137½

GOVERNMENT BONDS.

	Bid.	Asked.
United States 2s, registered	101	101½
United States 2s, coupon	101	101½
United States 3s, registered	102	102⅜
United States 3s, coupon	102	102⅜
United States 4s, registered	113½	114½
United States 4s, coupon	113½	114½
United States Panama 2s, 1938	100⅝	101¼

NEW YORK BOND TRANSACTIONS

$1000 Jap 1st 4½s 92½
$60000 N Y Canal 4s 1962 100⅝
$3000 Va 6s B B ctfs 55
$6000 N Y City 4½s 1957 new 106½
$4000 do 1957 old 100⅝
$9000 do 4½s 1960 100⅝@⅞
$177000 do 1962 99¾@100⅛
$3000 do 4s 1957 98
$1000 do 1958 98⅝
$13000 do 1959 .98⅞@⅞
$1000 Tokio 5s ctf. 93
$7000 Adams Ex 4s 84@86
$6000 Am H & Lea 6s 100⅛
$8000 Am T & T col 4s 90¾
$1000 do cv 4s 113¾
$1000 Ann Arb 4s 79
$18000 Armr 4½s 90⅝@⅞
$52000 Atch gen 4s 96⅝@97⅛
$2000 do adj 4s stmp 88⅞
$7000 do cv 5s 103⅜
$57000 do cv 4s 1955 108¼
$117000 do 1960 104⅝@⅞
$10000 do C Ariz 4½s 100¾
$9000 A C Line 4s 95
$10000 do L N 4s 94
$2000 B & O 4s 97
$2000 do sal 3½s 80½@¾
$11000 Beth Steel 5s 97
$2000 Broadway 7th Ave 5s 103
$7000 B R T 4s 90⅜
$13000 Bu Elev 5s stmpd 101¼@⅜
$1000 Bu Gas 5s 106⅛
$2000 Calif Gas 5s 95
$2000 Can So 6s 100⅝
$4000 Can So 2d 5s 100
$6000 Cen Lea 5s .95@¾
$2000 C & O cv 4½s 93⅝
$4000 C & A 5s 70¾
$11000 C B & Q Ill 3½s 84¼@85
$37000 do jt ds .95⅝@96
$1000 do reg 95⅝
$5000 C G W 4s 77⅛
$2000 C M & St P gen 4s 96½
$10000 do 3½s 82⅝
$155000 do cv 4½s 106¼@⅜
$2000 Cin N W 4s 95⅜
$45000 do 3½s .83¾@⅞
$5000 C R I & P 1st 6s 106⅜
$26000 do Ry fdg 4s 87@¾
$11000 do R R 4s .68¾@⅞
$25000 Chino 6s 104
$1000 Cin I St L C 4s 96¾
$6000 Colo Ind 5s 89½
$4000 Colo Mid 4s 49
$2000 Colo So 1st 4s 95
$2000 Corn Prod 5s 1934 95¼
$2000 D & R G fdg 5s 82¾@83
$6000 Dis Sec 5s 74½@75
$6000 Du Pont Pwd' 4½s 87½@⅞
$25000 Erie 4s 88@⅝
$2000 do cv A 86½
$15000 do Pa 4s 90
$1000 Gen Mot 5s 99⅞
$10000 Ind Stee 5s ctf 100⅝@101
$8000 Inspn 5s 107⅞
$44000 Int Met 4½s 81¼@⅜
$10000 Int Mer Mar 4½s 66¼
$2000 Int Nav 5s 79⅜
$1000 Ia Cent fdg 4s 62
$1000 K C Ft S & M 4s 78¼
$14000 K C So 5s 96½@97
$5000 Lac Gas 5s .102⅜
$2000 Lake Shore 4s 1928 92¼
$5000 Lig & M 7s 120⅞
$14000 do 5s 97⅜@⅝
$2000 L & N 4s .97¼@⅝
$2000 Man Ry 4s 94⅞
$2000 Mex Pet 6s 100¾@101
$2000 Minn S S M 4s 98¼
$2000 Min St Ry 5s 102
$1000 M K & T 1st 4s 93
$3000 do 4½s 86⅞
$1000 Mo Pac 5s 1917 99⅛
$10000 do 1920 .96¾@97⅛
$3000 do cv 5s 85¾@86
$6000 do 4s 73⅝
$1000 N C St L 7s 102¼
$1000 N Y Cent 3½s 85⅝
$4000 do 1st 3½s 80
$40000 N Y G E H P 5s 103¼
$2000 N Y N H & H cv 6s .128@⅝
$1000 N Y & O W 4s 92
$85000 N Y Ry fdg 4s 77¼@⅝
$3000 do adj 5s .58¼@⅝
$15000 N Y Tel 4½s 98@⅝
$1000 N Y W B 4½s 99⅝
$5000 Nor & Wes 4s 96⅝
$1000 do cv 4s 115⅞
$1000 N P 4s 97¼@⅝
$1000 Ogdensburg L C 4s 84¼
$2000 O R N 4s 93
$3000 O S L fdg 4s 92¾@⅝
$18000 O W R R. Nav 4s 90@¼
$24000 Pac Tel 5s 100¼@⅜
$5000 Pen 3½s 1915 97
$5000 Lorillard 7s .121¼
$4000 do 5s 98
$27000 Pu Svc 5s 92½@93
$6000 Rdg g 4s .96⅝@⅞
$10000 Rep I S 5s 1940 91⅛
$1000 St L I M S fdg 4s 78⅜
$1000 St L & M B 5s 106¼
$7000 St L & S F gen 5s 84
$1100 do fdg 4s .78¼@⅝
$3000 St L S W con 4s 90⅝
$5000 S A A P 4s 86
$6000 S A Line adj 5s 78
$30000 So Pac cv 4s 94½@⅝
$1000 do fdg 4s 93¼
$6000 So Ry 4s .78½@⅝
$3000 do M O 4s 86⅜
$5000 T C I gen 5s 102
$5000 Tex Co 6s 101½
$1000 Tex Pac 2d 5s 50
$18000 Third Av fdg 4s 81½@⅝
$4000 Tol O C 5s 107⅜
$12000 Tri Cit 5s .98@⅝
$43000 Und Ldn Inc 6s 86⅛
$1000 Un Pac 1st 4s 99
$13000 do cv 4s .102⅛@¼
$7000 do fdg 4s 95⅜
$10000 Uni Ry S P 4s 65
$2000 U S Rub 6s .104½
$13000 U S Steel 5s 102⅝@⅞
$9000 Va Chem 5s 98¼@⅜
$9000 Wab fdg 5s .69@¾
$9000 do eq 4s 66
$8000 do Pgh 1st 4s ctfs 31½
$3000 West Un 5s .101
$8000 W'house 5s .95@¾

Total sales, $1,893,000.

BOSTON STOCK TRANSACTIONS

	Sales.	Open.	High.	Low.	Close.
Adventure	25	8½	8½	8½	8½
Amal. Cop.	455	87⅜	87¾	87⅛	87⅛
Am. Zinc.	265	31	31	30⅜	30⅜
Ariz. Coml.	7	4¾	4¾	4¾	4¾
Butte Bal.	50	3¼	3¼	3¼	3¼
Butte Sup.	4,222	40⅝	40⅝	40⅛	40½
Cal. Ariz.	860	81¼	81¾	81	81
Cal. Hec.	8	551	551	551	551
Chino	185	40⅜	40⅝	40¼	40¾
Cop. Range	162	59	59	58½	59
Daly West.	20	4¾	4¾	4¾	4¾
East Butte	270	18¾	18¾	18¾	18¾
Giroux	910	5⅝	5½	5⅝	5½
Granby	500	57½	58	57	57
Greene Can.	170	10	10¼	10	10¼
Indiana	65	18¾	19⅛	18¾	18¾
Island Creek	25	54	54	54	54
Keewenaw	400	1¼	1½	1¼	1¼
Lake Cop.	330	36⅜	36⅝	36⅜	36½
La Salle	100	6¼	6¼	6¼	6¼
Mass. Valley	40	12⅜	12⅜	12⅜	12⅜
Mayflower	185	14¼	14¾	14	14
Mohawk	40	68	68	68	68
Nev. Cons.	155	22¾	22⅝	22½	22⅜
New Idria	20	8	8	8	8
Nipissing	60	8¼	8¼	8¼	8½
Nor. Butte	1,105	34⅜	34½	33⅜	34¼
Oilbway	150	4¼	4¼	4¼	4¼
Old Col. Mng	80	9½	9½	9¼	9¼
Old Dom	265	60	60¾	60	60¾
Osceola	145	116	116	113¾	115½
Pond Creek	190	19	19	18⅝	19
Quincy	90	90	90	90	90
Ray Cons.	210	22	22	21⅝	21⅝
Santa Fe	165	3⅜	3⅜	3⅜	3⅜
Shannon	275	10⅝	10⅝	10⅝	10⅝
Shattuck	63	22	22	21⅝	21½
Superior	200	49	49	48	49
Sup. Boston	20	2	2	2	2
Sup. Cop.	314	46½	47	46¾	47
Tamarack	21	41	42	41	42
Trinity	100	6¼	6¼	6¼	6¼
Tuolumne	100	2⅜	2⅜	2⅜	2⅜
U. S. Smelters	368	45¾	45¾	40¾	45½
Do pfd	124	58¾	58⅝	58¼	58⅝
Utah Apex	100	2¾	2½	2¾	2¼
Utah Con.	15	11⅜	11⅜	11⅜	11⅜
Utah Cop.	130	66¼	66¾	65⅜	65⅝
Victoria	3	3	3	3	3
Winona	10	4½	4½	4½	4½
Wolverine	517	95	95	91	93

RAILS.

Bost. Elev.	10	125¼	125¾	125¼	125¾
Bost. Me.	3	97⅜	97½	97⅜	97⅜
Fitchburg pfd.	12	124	124	124	124
Mass Elec. pfd. stamped	10	77¾	77¾	77¾	77¾
Do frac. war.	513	20	20	20	20
N. Y., N. H. & H.	5	139	139	139	139
Old Col.	7	180	180	180	180
Un. Pacific	59	172	172	172	172
West End St. R. R. pfd.	1	98	98	98	98

MISCELLANEOUS.

| | | | | | |
|---|---|---|---|---

BUSINESS, COMMERCIAL AND FINANCIAL SECTION

HOT SPELL FAILS TO HURT TRADE

R. G. Dun & Co. Say in Review General Business Activity Is Satisfactory.

BANK DEPOSITS REDUCED.

Decrease in Provision Stocks Forms Index of Betterment in Conditions.

Dun's Review, published today by R. G. Dun & Co., will say:

"Hot weather and holiday interruptions have shown little adverse effect upon general business activity, although furnace work was difficult, and most indications testify to satisfactory progress in the important branches. The more direct developments this week include the official bank statements disclosing lower deposits than in June and the monthly figures exhibiting a large decrease in local stocks of provisions. Both are excellent indexes of the betterment in conditions, the former being due to currency withdrawals to move the abundant crops, and the latter to improve domestic and foreign requirements.

"The higher cost of money lessens sales of securities, but does not obstruct a wider discount market for commercial and agricultural needs, and the financial and credit conditions reflect soundness.

Retail Trade Broadens Out.

"Retail trade here and at the interor shows broadened buying and gratifying reduction of summer merchandise, dealers' shelves being put in much need of replenishment for the fall and winter trade. The jobbing district was largely attended by outside buyers and selections again exceeded the normal in the textiles, dry goods specialties, woolens, millinery, footwear, clothing, cloaks, and suits, men's furnishings, hats and caps, fancy goods, notions, drugs, and food products. Dealings were also quite strong in furniture, carpets, interior decorations, and house utensils.

"Movements of freight exhibit continued expansion.

Roads Report Increased Freight.

"Railroad managers report increasing freight offerings in all leading lines of production and distribution and are urgently calling for additional equipment in order to avert congestion. Movements of the principal cereals bulk far above those at this time last year and live stock shows moderate gain in arrivals here. The crop reports verify previous high estimates of northwestern yields and corn in Illinois and Iowa advanced rapidly this week under the favorable temperatures. The manufacturing outlook gathers accumulating force as the season of greatest production approaches. Furnace and rolling mill capacity is fully occupied and contracts for future deliveries run well into next year at better average prices. Raw materials remain in good consumption, with quotations firm.

Bradstreet's Weekly Report.

NEW YORK, Sept. 6.—Bradstreets tomorrow will say:

"Every prospect pleases and trade continues its onward march. Cumulative strength appears to be the order of the day. The crop situation is such to generate optimism, the influences of which on trade are clearly apparent all over the west. Jobbers of dry goods have enjoyed a good house trade. While it is evident that early buying of dry goods by secondary factors was not of sufficient proportions to cover requirements, jobbers seem content to go to first hands only when demands warrant.

Bradstreets' bank clearings report for the week ending Sept. 5 shows an aggregate of $2,068,857,000, as against $2,682,277,000 last week, and $2,440,601,000 in the corresponding week last year. The following is a list of the cities:

		Per ct. inc.	Per ct. dec.
New York	$1,527,964,000	14.2	....
Chicago	249,354,000	....	1.6
Boston	128,877,000	7.2	....
Philadelphia	133,441,000	9.6	....
St. Louis	76,305,000	2.4	....
Kansas City	47,823,000	6.7	....
Pittsburgh	44,754,000	15.8	....
San Francisco	48,396,000	1.4	....
Baltimore	32,245,000	....	10.6
Cincinnati	22,906,000	.1	....
Minneapolis	21,142,000	9.5	....
New Orleans	15,205,000	....	4.0
Cleveland	19,004,000	10.2	....
Detroit	16,266,000	7.0	....
Los Angeles	19,614,000	22.8	....
Omaha	15,234,000	14.0	....
Milwaukee	10,509,000	....	19.2
Louisville	10,688,000	10.0	....
Atlanta	8,830,000	....	3.0
Portland, Ore.	10,098,000	.3	....
Seattle	10,233,000	7.9	....
St. Paul	8,656,000	3.0	....
Buffalo	8,987,000	13.8	....
Denver	7,106,000	....	13.7
Indianapolis	6,406,000	....	16.3
Providence	6,003,000	10.1	....
Richmond	7,012,000	....	3.3
Washington, D. C.	5,437,000	1.9	....
Memphis	3,963,000	1.6	....
St. Joseph	4,468,000	....	30.0
Salt Lake City	5,148,000	.4	....
Fort Worth	5,280,000	11.9	....
Albany	4,401,000	10.5	....
Columbus	5,406,000	13.1	....
Savannah	3,703,000	....	34.5
Toledo	4,111,000	11.9	....
Nashville	4,584,000	18.2	....
Hartford	4,130,000	11.3	....
Spokane, Wash.	3,462,000	4.7	....
Tacoma	3,056,000	....	18.2
Des Moines	4,509,000	31.4	....
Rochester	3,766,000	....	13.1
Duluth	3,419,000	4.8	....
Macon	2,111,000	....	34.2
Oakland, Cal.	3,070,000	2.0	....
Norfolk	2,773,000	10.3	....
Wichita	3,188,000	7.5	....
Peoria	2,706,000	2.9	....
New Haven	2,360,000	4.4	....
Jacksonville, Fla.	2,455,000	....	8.2
Scranton	2,237,000	....	....
Grand Rapids	2,077,000	14.8	....
Birmingham	2,204,000	....	.1
Sioux City	2,870,000	38.8	....
Augusta, Ga.	864,000	40.0	....
Syracuse	2,545,000	....	.9
Evansville	1,862,000	....	1.2
Worcester	2,028,000	22.9	....
Springfield, Mass.	1,940,000	16.2	....
Dayton	2,435,000	36.4	....
Oklahoma	1,330,000	....	9.3
Portland, Me.	1,585,000	14.6	....
Chattanooga	2,070,000	18.8	....
Little Rock	1,343,000	10.6	....
Charleston, S. C.	1,142,000	16.1	....
Wheeling, W. Va.	1,905,000	35.0	....
Knoxville	1,800,000	....	1.2
San Diego, Cal.	1,585,000	22.5	....
Lincoln	1,636,000	8.8	....
Reading, Pa.	1,533,000	9.1	....
Topeka	1,256,000	....	8.5
Wilmington, Del.	1,203,000	....	3.9
Davenport	1,531,000	15.9	....
Sacramento, Cal.	1,415,000	....	10.6
Mobile	1,168,000	....	....
Wilkesbarre	1,197,000	....	2.9
Cedar Rapids, Ia.	1,117,000	....	11.6
Akron	1,203,000	23.0	....
Youngstown	1,253,000	22.5	....
Waterloo, Ia.	1,586,000	38.3	....
Fall River	804,000	6.4	....
Canton, O.	1,256,000	51.8	....
Springfield, Ill.	1,087,000	....	14.9
Fort Wayne	986,000	.8	....
New Bedford	703,000	....	3.4
Helena	843,000	....	6.8
Lexington	746,000	13.5	....
York, Pa.	802,000	....	4.5
Columbia, S. C.	739,000	21.8	....
Erie, Pa.	839,000	....	24.1
Stockton, Cal.	727,000	26.6	....
Boise, Idaho	760,000	.7	....
Rockford, Ill.	651,000	....	5.5
Hickorgree, Okla.	617,000	....	16.0
Kalamazoo, Mich.	553,000	12.8	....
Quincy, Ill.	836,000	1.0	....
Bloomington, Ill.	646,000	....	4.1
Tulsa, Okla.	631,000	....	7.7
Ogden, Utah	610,000	2.7	....
Lowell	692,000	28.6	....
Chester, Pa.	570,000	....	14.1
Springfield, O.	544,000	10.3	....
South Bend, Ind.	1,469,000	120.8	....
Binghamton	586,000	11.8	....
Sioux Falls, S. D.	492,000	....	26.0
Jackson, Miss.	353,000	....	16.7
Decatur, Ill.	435,000	2.2	....
Mansfield, O.	417,000	8.9	....
Terre, S. D.	356,000	....	16.8
Fremont, Neb.	225,000	3.1	....
Vicksburg, Miss.	221,000	70.0	....
Jacksonville, Ill.	256,000	12.6	....
*Houston	40,357,000	81.3	....
*Galveston	22,980,000	....	2.1
Trenton	1,340,000	....	....

*Not included in totals because containing other than clearings.

PUSHMAN BUYS A NEW SITE

Rug Dealer Gets Property at 2325-27 Michigan Avenue.

$125,000 FLATS PLANNED.

New Apartment House to Be Erected on Cornelia Avenue.

Garabed T. Pushman, the Syrian rug dealer, who figured as the lessor in a long term lease of the ground at 2210-16 Michigan avenue, has purchased from James Levy, through W. A. Pridmore, the property at 2325-2327 Michigan avenue at a reported consideration of $42,000.

The lot fronts 40 feet, with a depth of 160 feet, making the sale at the rate of $1,050 a front foot. Old brick residence improvements are on the property and they will at once be removed to make way for a three story building to cost about $40,000. The plans are being prepared by Architect C. A. Eckstorm and W. A. Pridmore will have charge of the building.

Plan $125,000 Flat House.

A high grade apartment building to cost about $125,000 is to be erected at the northwest corner of Pine Grove and Cornelia avenues on 100x225 feet of ground which Clarence L. Girton and Charles A. La Salle have purchased from James W. Wakem. A consideration of $10 is given in the deed, but the actual price is said to be $35,000, which was secured by a trust deed given to the Chicago Title and Trust company, running five years at 5 per cent.

The proposed building will be a three story structure built around a Venetian court with fountain and flower beds and will contain thirty apartments of four, five, and six rooms. Chandler, Hildreth & Co. were the brokers and will have the management of the property.

$200,000 Loan Secured.

Several interesting loans were made matters of record during the day. One is a renewal by the New England Mutual Life Insurance company to the trustees of the City Real Estate Agreement and Declaration of Trust, composed of Owen F. Aldis, Bryan Lathrop, and Sidney R. Tabor. The original loan was for $380,000, five years, at 4½ per cent, and the renewal is for $200,000 five years at 4½ per cent, secured by the property at the southeast corner of Van Buren and Market streets, 157x80 feet, with improvements, known as the Hart, Schaffner & Marx building.

The Northwestern Mutual Life Insurance company has made a loan of $172,000, ten years, at 5 per cent, to the Catholic bishop of Chicago, secured by the property at the southeast corner of West Sixteenth and Paulina streets, 220x200 feet.

The Massachusetts Mutual Life Insurance company has made a loan of $50,000, ten years, at 5 per cent, to Robert J. Ploke, secured by the property at 2428-28 Michigan avenue, 64x178 feet, with three story building, occupied by the Overland Automobile company.

Real Estate Transfers.

ROGERS PARK.

Columbia-av., 200 w of Lakewood, n f, 50x126, Aug. 13 [Louis J. Mueller to Josephine Hoffmeyer] ..... $ 3,700
Hayes-av., 156 n of Southport, e f, 44x151, Aug. 29 [Chauncey J. Rumsey of Mutr. Mich. to Catholic bishop of Chicago] 20
Hayes-av., 265 e of Southport, s f, 24x150, Aug. 22 [Michael J. Murphy of Detroit, Mich., to Catholic bishop of Chicago] 10

LAKE VIEW.

Addison-st., 86 e of Oakley-av., n f, 30x194, and o. p., Sept. 3 [C. T. & T. Co., trustee, to John B. Rybandt] 10
Ashland-av., 0 n of Sunnyside, w f, 87x160, Sept. 1 [Stephen S. Hutchings to George S. Barnett] 10
Ashland-av., 266 n of Lawrence, e f, 30x165, Sept. 3 [Arvid L. Benson to Etta W. Smith] 1
Crescent-pl., 220 e of Evanston-av., n f, 65.7x148, Oct. 12, 1908 [Dora Gleason and husband, William H. of Alanogorda, N. M., to Ray Fulton] 5,500
Diversey-av., 291.6 w of Sheffield-av., n f, 50x100, incumb. $9,000, Sept. 7 [Josephine Hoffmeyer to Frederick M. Murphy] 25,000
Giddings-st., 141 e of Lincoln-av., n f, 73x138 and 33 ft. and 122 on e. [Albert D. Morris to Maurice Lasker] 10
Melrose-st., 440 w of Sheridan-rd., s f, 32x100, Sept. 3 [Carl Bernhardt to Louis B. Raithel] 2,000
Melrose-st., 108 w of Paulina, s f, 32x125, May 9 [Caroline Herzberg to Frederick C. Beth] 3,800
Norwood-av., extended 164 w of Ridge-av., n f, 20x185½, Aug. 31 [Barbara Wert to Peter Chesow] 2,500
Oakdale-av., 101 w of Halsted-st., s f, 25x125, Sept. 4 [Rose C. Wanorny to Bertha Schupmann] 2,200
Paulina-st., n e cor. Roscoe, w 132x125, Sept. 4 [Bertha Schupmann to Rose C. Wanorny] 10,500
Pine Grove-av., n w cor. Cornelia, e f, 100x225, July 1 [James W. Wakem to Clarence Le Roy Girton and Charles A. La Salle] 10
Trust deed—Same. Aug. 1—July 1, 1911. 5 per cent [grantee above to C. T. & T. Co.] 35,000
Southport-av., 150 s of Francis-st., s f, 52x100, 103 on n and 56 on s. Aug. 23 [John A. Troy to Berger B. Nordseth] 6,800
Waveland-av., n e cor. Lansdowne, n f, 50x200, incumb. $6,000, Aug. 31 [George C. Belden, und. ½ int., to George B. McKillip] 1
Windsor-av., 132 s of Hazel, s f, 50x200, Sept. 3 [Cornelius S. O'Leary to Edward E. Quinn] 6
Winnemac-av., 267 e of Southport, n f, 100x344, Aug. 21 [Felix Babage to Richard H. Boericke] 10

JEFFERSON.

Addison-st., 50 e of Elston-av., s f, 25x125, Aug. 28 [William Boldenweck to Otto Dobroth] 10
Berenice-av., 194 e of N. 64th, s f, 50x124, July 8 [Sarah C. Linscott et al. to James W. Cutshaw] 1
Central Park-av., 166 w of Fullerton, w f, 28x125, incumb. $3,000, Sept. 3 [J. Siegfried Jansen to Ernst Klitzke] 6,900
Elston-av., 112 s e of Melrose-st., s w f, 25 ft to Melrose-st., Sept. 3 [Charles Klohr to Isaac Orschel] 1,000
40th-ct., N., 314 n of Dickens-av., e f, 30x122, incumb. $4,500, Sept. 4 [Albert Thiele to William D. Ineno] 1
45th-av., 20 n of Byron-st., e f, 80 to railroad right of way, incumb. $2,000, Sept. 3 [A. S. Brooke to Roy N. Cortes] 3,000
Harding-av., w cor Bertsau, e f, 87½x125, Oct. 2, 1908 [William B. Walker to Violette L. and Lionel J. Hirsch] 10
Kedzie-av., 103 n of Cortland-st., e f, 26x177, incumb. $2,200, Aug. 27 [M. H. Tyden to Julius Spiron] 4,000
Ridgeway-av., 33 n of Belden, w f, 30x125, incumb. $3,500, Sept. 4 [John O. Behnke to Eliese Thiele] 1
Robert's Milwaukee-av. subdn. lots 7 and 8 [block omitted], 16, 40, 13, Aug. 31 [Thomas Laroginski to Walery Pilmski] 6,500
Sawyer-av., 176 s of Montrose, w f, 31½x125, incumb. $2,750, Sept. 3 [Paul D. Jensen to Ernest H. Heetwal] 1
Sawyer-av., 176 s of Belden, w f, 25x125, Aug. 30 [Patrick Franey to Catherine and Martha Franey] 1
Slocum-st., 191 w of N. 56th-av., s f, 87x125, incumb. $2,000, Aug. 26 [Paul Steinbrecher to Ethel B. Du Jardin] 10
Wisner-av., 514 n e of Milwaukee, n w f, 25x122, incumb. $1,500, Aug. 29 [estate of Katie Tomkiewics to Joseph Wadzinski] 1,200

NORTH TOWN.

Clybourn-av., 70 n n w of North, n e f, 24x100, incumb. $1,400, July 19 [Mathilde Scharff to Bruno Beck] 1
Hamilton-ct., 47 n of Webster-av., w f, 24x134, Sept. 4 [estate of Louis Stoetzel to James H. Wheeler] 5,000
Lincoln-av., 75 s e of Center-av., s w f, 46 to Center, incumb. $2,300, July 26 [Anna Pieper to Ambrose, John, and Catherine Pieper of Nasswauppee, Wis.] 6,250
SOUTH TOWN.
Center-av., 120 s of 32d-pl., e f, 21x124, ... 3,200

CALUMET.

Longwood-av., 430 s of 91st-st., e f, 60x180, Aug. 5 [Adolph C. Dick to W. George Powell] 750
107th-st., 15 e of Wabash-av., s f, 37½x127, May 25 [Estate J. Mindeman to Victor E. Olson] 10
100th-st., 425 w of Princeton-av., s f, 25x153, Aug. 24 [Aric Strybis to John J. Schat] 10
110th-st., 25 w of Princeton-av., s f, 25x122, June 24 [Niels Swanstrom to James N. Lucas] 1,460
Parnell-av., 200 n of 113th-st., e f, 50x[illegible] Prince] 2,100
S. T. sub. lot 27, Johnson's sub. of pt. lot 124, Aug. 15 [Francis E. Conick to Ben S. T. sub. lot 27, Johnson's sub. of pt. lot 124, Aug. 15 [Francis E. Conick to Ben Reinhardt] 1
S. T. sub. lot 26, Johnson's sub. of pt. lot 124, Aug. 22 [Daniel Martin to Rein Vander Meulen] 1
Wallace-st., 175 n of 120th, e f, 25x122, incumb. $1,200, Aug. 24 [Hugh E. Jones to Kaechodoor Semerjian] 2,000
Trust deed—16th-st., 7, 250x266, m. or l., Aug. 16 [Catholic Bishop of Chicago to T. W. Mutual Life Ins. Co. of Milwaukee, Wis.] 172,000

WEST TOWN.

Center-av., 155 n of Taylor-st., e f, 50x125, incumb. $11,000, Sept. 3 [Rocco Rizzo to Donato Leopaldo and Giuseppe and Antonio Leopaldo] 20,000
Washtenaw-av., 97 n of Schubert, e f, 40x125, Aug. 28 [Ida Cameron to Robert C. Bennett] 1
Lincoln-st., 236 s of Wabansia-av., w f, 24x121, Aug. 15 [Berend H. C. Berends to Antonina and John Neuman] 2,800
Armitage-av., 154 w of Robey-st., n f, 24x100, Sept. 4 [Ignacy Bajerski to Leo T. Same property, Sept. 4 [L. V. Nowicki to Joanna Bajerski] 1
Cornell-st., 175 e of Noble, s f, 25x127, June 29 [Pecip Zaucha to Josef Jarog] 1
Division-st., 248 w of Robey-st., s f, 25x120, incumb. $9,500, Sept. 3 [Adolph M. and Joseph H. Klafter to David L. Ettelson] 6,000
Francisco-av., 123 s of Cornelia-st., w f, 25x125, Aug. 21 [Henry O. Moland to Carl V. Anderson] 14,000
Hermitage-av., 200 n of Emily-st., e f, 25x125, Aug. 19 [Hankel R. Cohen to Charles Koterbal] 1,500
Lake-st., 300 n of Blackhawk, w f, 25x100, Sept. 3 [Andrew Stitz to Grzegora Koulol] 7,500
Lake-st., 50 w cor Park-av., e f, 120x125, Sept. 3 [Andrew Stitz to Grzegora Koulol] and o. p., July 1 [Wm. M. Derby Jr. to Louis C. Alter] 3,100
Lake-st., 62 n of Iowa-st., w f, 25x123, Sept. 4 [Wm. M. Derby Jr. to Louis C. Alter] 10
Paulina-st., 168 n of Le Moyne-st., w f, 24x125, Aug. 23 [Christen Iesen to Edmund H. Graf] 1
Franklin-av., 183 n of Augusta-st., w f, 87½x124, Aug. 21 [Chas. Schoberg to Chas. A. Johnson] 1
North-av., 240 e of Central Park, n f, 24x120, incumb. $4,000, Sept. 4 [Rocco Zeven to Abraham Kugler] 2,150
125, June 27 [Edgar H. Rosenberg to Benj. Paris] 7,500
Potomac-av., 62 w of N. 42d, s f, 31x124, Aug. 15 [Agnes I. Scoberg to Julian Kucznia] 1
Ridgeway-av., 206 s of Division-st., w f, 25x125, incumb. $2,000, Sept. 2 [Wm. Prisch to Augustine Wendt] 1,350
Thomas-st., 54 e of Washtenaw-av., n f, 26x124, incumb. $3,000, Sept. 3 [Max Schultz to Samuel W. Fox] 1,064

NILES.

Co. Clk.'s Div. lot 1, n w, 20, 41, 13, July 16 [Clara Blameuser to Carl Schnur] 2,100
Co. Clk.'s Div. lot 15 s e 33, 42, 13, June 19 [M. Meierhoff to Herman F. Schoettler] 1,064

Lots 27 and 28, resub., blocks 3 to 8, Derby's sub., s e 44, 8, 39, 13, July 3 [Wm. M. Derby to Harry Lapalis] 10
Wilcox-av., 150 e of California, s f, 25x124, Aug. 31 [J. Stirton to James MacLoagan] 1

BLOOM.

Chicago Heights, s 20 ft., lot 16, and n 10 ft. lot 17, block 61, Aug. 24 [B. Pietro to Lucy M. Broomfield] 1
Township 35, part e ½, s w, 7, 36, 14, cig. 4.17 acres, Aug. 10 [Homewood Country club to I. C. R. R. Co.] 1,100

CALUMET.

Washington Heights, lot 1 of lot 4 of lot 10, block 7, Nov. 29, 1910 [Oscar F. Hedrick to Amma L. Landeck] 1,068

CICERO.

Township 39, lots 19 and 20, block 68, 19, 39, 13, Sept. 4 [John Kortus to Otto Westerlund] 8,500
Olson & Co. sub., lots 3 and 4, block 1, n e ¼, s w ¼, n w ¼, 17, 39, 13, Aug. 24 [Peter Stromberg to Kate A. Stroberg] 1,250
Fair Oaks, s e ¼, lot 54, block 7, 6, 39, 13, July 24 [Edmond C. Parker to Paul Oliver] 1
Mandell & Co. sub., lot 4 of s. 2, n e ¼, 20, 39, 13, July 5 [Chas. A. Schneider to John C. Goyle] 1
Mandell & Co. sub., pt. lot 6, block 4, n e ¼, 20, 39, 13, Sept. 4 [Robt. Granet to Wm. Steven] 3,000
Mandell & Co. sub., lot 6, block 4, n e ¼, 20, 39, 13, Sept. 4 [Robt. Granet to Wm. Steven] 2,000

ELK GROVE.

T. 41, so. of ac., e ¼, n e ¼, 30, 41, 11, Aug. 16 [Conrad Moellenkamp to Conrad Moellenkamp Jr.] 8,400

LYONS.

Brookfield, Ricker's add., lots 16 and 17, blk. 5, Aug. 29, [Anton B. Ciz to Konrad Rickert] 1
Riverside Acres, H. O. Stone & Co.'s, lots 44 and 45, Aug. 30 [Jos. O'Dea to Vaclav Yesipl] 1
East Hinsdale Westerp Springs resub. lot 16, block 8, July 26 [Lewis M. Hart to Andrew G. Ward] 1

MAINE.

Desplaines Manor (tract No. 2, lots 6 to 8, block 37, 41, 42, 12; July 15 [Herbert H. Webb to Jos. F. Connors] 1
Oulimette Reservation, corr. Sheridan-rd. and Return-blvd. sub., lot 4, block 2, incumb. $1,000, Aug. 27 [Alexander K. Petrie to Robert Lauk] 1,125
Oulimette Reservation Sheridan-rd. and Return-blvd. sub., lots 1 and 2, block 2, incumb. $1,000 [Alexander K. Petrie to John L. Fried] 10
Chicago N. Shore Land Co.'s sub., lots 22 and 23, block 7, 17, 18, 42, 13, Sept. 3 [Andrew L. Isbern to Hattie E. Parker] 10
Chicago N. Shore Land Co.'s sub., lot 22 and w. 23 ft. lot 23, block 7-8, 17, 18, 42, 13, Sept. 4 [Hattie E. Parker to Harry A. McLain] 10
Chicago N. Shore Land Co.'s sub., lot 24, block 7-17, 18, 42, 13, Sept. 4 [Fred'k H. Gelderman to Hattie E. Parker] 10
Co. Clk.'s Div. lot 1, block 6, w ½ of 40 acres, Aug. 24 [Henry W. Prisch to Harry N. Spencer] 1,350
Co. Clk.'s Div. pt. lot 15 s e 33, 42, 13, June 17 [M. Meierhoff to Herman F. Schoettler] 1,064

NILES.

Co. Clk.'s Div. lot 1, n w, 20, 41, 13, July 16 [Clara Blameuser to Carl Schnur] 2,100
Winnetka, Carlson's add., e. 60 ft. lot 8, block 19, Aug. 22 [Frances W. Farwell to Merritt T. Carter] 1
Wilmette, Greenfield add., lot 3 of lots 7 and 8 of block 1, sec. 30 [Clarence W. Shope to Chas. J. Carlson] 2,000
Wilmette, lot 6, block 8 of block 3, etc., Sept. 3 [Anton Petzwerk to trustee of schools of T. 42, R. 13] 650

Building Permits.

7655 Aberdeen-st., 2 story brick flats, J. Vafakos, 908 Townsend-st., 1. C. Saxe arch, C. O. Stoltzner mason, C. Saxe carp. $ 4,000
201-207 N. Michigan-av., 7 story brick mercantile building, alterations, E. C. Waller Jr., 62 Washington-st., W. J. Zimmerman arch, W. H. Crilly Co. mason 25,000
2245-2247 N. Springfield-av., 2 story brick flats, Martin Johnson, 2251 N. Springfield-av., T. J. Reynertson arch, Skonling Bros. mason, Johnson carp. 8,300
6244 Campbell-av., 1 story brick dwelling, Louis David, 5456 Marshfield-av., F. Hase arch, John Alhorn carp 3,100
1630 W. 67th-st., 2 story brick flats, Mrs. Rosa La Rocca, 6720 Marshfield-av., Ira C. Saxe carp., C. O. Stoltzner mason, C. Saxe carp. 4,500
4726-30-34-38 N. 43d-av., 4 story frame cottages, C. H. Karlsen, 3133 Lowell-av., Kaliden carp 7,200
3601 S. Avers-av., 1 story brick store and flats, Rudolph Segnost, 2548 Hardingav., Anton Charvat arch, J. Svoboda mason 3,700
3804 Christiana-av., 2 story brick flats, Oliver L. Watson, 167 Washington-st., P. Hale arch, Hansstrup & Jacobsen mason. 3,500
841 Alma-av., 2 story brick flats, Gust Carlson, 3311 Pierce-av., H. Ebenholtz mason and carp, P. Hale arch 4,000
2425 N. Ridgeway-av., 1½ story stucco residence, John Logan, 2453 N. 40th-av., T. J. Rynertson arch 2,500
4224 W. Harrison-st., 2 story brick store and flats, W. E. Gamble, 2802 Washington-blvd., F. R. Schock arch., Guy & McClintock mason 5,000
1431 Hollywood-av., 2 story brick flats, A. W. Gustafson, 1930 Berwyn-av., Edward Benson arch, Johnson & Borg mason 5,000
8644 to 8650 Constance-av., 1 story brick machine shop, F. W. Fisher, 9124 Commercialav., F. Hennebohl arch, F. M. Heinkel mason, W. Schoening carp 6,000
1359 E. 70th-st., 1 story brick residence, J. J. Waldron, 1357 E. 70th-st., J. M. Schroeder arch, Al Mankin mason and carp 4,000
2341-45 S. Central Park-av., 2 story brick flats, Al Kolzky, 2628 Harding-av., J. T. Fortin arch, Albert Kinst mason and carp 5,800
2417 S. 40th-av., 3 story brick flats, F. Houda, 2507 S. Avers-av., H. T. Fortin arch, K. E. Novy mason, A. Sabri carp 5,200
4739 N. Talman-av., 2 story brick flats, A. Larson, 1817 California-av., F. Knudson arch, Olaf Larson mason 5,000
3025-27 Winston-av., 1½ story frame cottage, John Van Dieren, 9400 Loomis-st., P. Hale arch, Bernster Boer Construction Co. carp 2,000
W. 43d and Loomis-sts., 2 story steel ice dock, R. C. Clark & Co., Union stock yards, and carp 8,000
4044 Cortez-av., 1 story frame cottage, John A. Waltin, 3324 Belden-av., F. J. Peschal arch, A. W. Dickinson carp 1,800
1130 Calumet-av., 1½ story brick residence, Frank Bernstater, 11830 S. State-st., P. Hale arch, F. Beemster mason and carp. 3,500
4172 S. Wabash-av., 2 story brick barn, L. Livingston Baking Co., 4145 S. Wabash-av., M. Spitzer arch, R. Heinkel mason, E. Keiselbach carp 4,000
6417 Constance-av., 1 story brick theater, Andrew Karras, 6217 Ingleside-av., F. J. Higgins arch 9,000
3018 W. 40th-pl., 1½ story frame cottage, John Sutherland, 2820 St. Louis-av., F. Randak arch, Charles Plovits mason 1,800
4026-32 Rockwell-st., 1 story brick store and flats, James Cieslski, 2001 W. 47th-st., A. H. Lowden arch, J. Kvlatkovski mason and carp 2,000
8218 S. Rockwell-st., 1 story frame cottage, Mathias Plei, 2415 W. 51st-st., M. Plei 1,200
6220 S. Green-st., 2 story brick garage, George Mazurkoff, 6028 Aberdeen-st., A. G. Mueller carp, N. W. Scherr mason, E. Lund arch 1,500
2256 Grand-av., 2 story brick addition, Carl A. Carlson 3636 Grand-av., T. J. Reynertson arch, C. A. Carlson mason and carp. 1,500
10624 Wentworth-av., 1½ story frame cottage, C. E. Stam, 10731 Wentworth-av., C. Stam carp 1,500
1418 N. Harding-av., 2 story brick flats, Edward Axelson, 1440 N. Harding-av., J. T. Reynertson arch, Mat Rauen & Bros. mason, E. Nelson carp 4,800

ESTABLISHED 1879

STATE BANK OF CHICAGO

S. E. Corner La Salle and Washington Sts.

Condensed Report Sept. 5, 1912

RESOURCES.

Loans and Discounts	$20,635,359.04
Overdrafts	5,312.54
Bonds	849,938.00
Cash and Due from Banks	7,612,771.10
	$29,123,370.13

LIABILITIES.

Capital Stock	$ 1,500,000.00
Surplus (Earned)	2,000,000.00
Undivided Profits	327,128.99
Reserved for Interest and Taxes	81,000.00
Dividends Unpaid	238.00
Deposits	25,215,003.20
	$29,123,370.19

OFFICERS.

L. A. GODDARD, President.
HENRY A. HAUGAN, Vice President.
H. G. HAUGAN, Ex-Comptroller Chicago, Milwaukee & St. Paul Ry.
OSCAR H. HAUGAN, Manager Real Estate Loan Department.
A. LANQUIST, President Lanquist & Illsley Co.
WM. A. PETERSON, Proprietor Peterson Nursery.
GEO. E. RICKCORDS, Chicago Title & Trust Company.
MOSES J. WENTWORTH, Capitalist.

YOUR BUSINESS INVITED

THE UNION BAG AND PAPER CO.
17 Battery Place, N. Y., Sept. 4, 1912.
54th QUARTERLY DIVIDEND

A dividend of 1% on the preferred stock of The Union Bag and Paper Company has this day been declared, payable October 15th, 1912, to stockholders of record at the close of business on September 30th, 1912. The stock transfer books will not be closed.

JAMES F. BUSH, Secretary.

Liverpool Cables

World's shipments promise to ... 14,000,000 bu, and this week ... Liverpool which closed ¾d off ... this country and Canada were ... paced 2,682,000 bu a year ... shipped 976,000 bu. Indian ship... 000 bu and Australian 680,000 ... offerings were reported from 1... Minneapolis wheat stocks ga... the week and Duluth increased 1... ances for the day were 287,000 b... Mills reported fair sales of flour...

May Corn on Dow...

Heavy selling of May corn ... the trade yesterday. This mo... weak, while the September was ... ber steady. Closing prices were ... lower. Barrell, Armour, and ... sold May. Armour bought D... was free buying of the Sept... Frazier. Favorable weather ... selling of the May, while the ... and continued good demand exp... in the near months. ... Cash trade was fair and there ... bu. Receipts were 322 cars, ... day. Primary receipts were ... 704,000 bu. Cables were 1d off ... time shipments were 6,426,000 b... tery clearances for the week were ... 211,000 bu a year ago. Confi... was predicted.

Cash Oats in Good...

A good cash demand for oat... dence, checking too enthusia... futures. Weakness in wheat ... over, and prices at the finish ... 3/8@¾c off. Cash prices were st... there were sales of 550,000 b... there were also good sales m... included in above sales. Rece... with 384 cars inspected yeste... rivals were 1,004,000 bu, again... ago.

Light Trade in P...

Provisions were without par... cept there was a little weaker... close. Schwarz sold October la... ber pork. There was some buy... by Hulburd-Warren-Chandler, ... by Samuels. Receipts of ho... at 9,500, and the estimate f... Prices at the yards were 5@10c ... of the small run. Western ... against 33,000 a year ago. C... were reported satisfactory.

Rye Prices ...

Rye market was firm to a ... several cars of No. 2 at 65c. ... Receipts were 5 cars. ... Barley was strong to 1@2c h... 56@72c; feed 40@50c; screen... ceipts, 11 cars.

Timothy seed was easy, wi... 4.30 and contract $4.75. Septe... bid and $4.50 sellers. Clover ... $13.00@19.00 for cash lots. ... Duluth flax closed 2⅝@2¾c ... track $1.76⅝; September, $1.7... November, $1.62. Receipts ... flax was 1@2¢c lower, with c... $1.78½. Receipts, 12 cars.

AMERICAN GRAIN ...

MINNEAPOLIS Minn., Sept... ember opened 80¾c, high 8... close 80⅝c. December open... 88¾c, low 88¼c, close 88⅛@... 89¾@¾c, high 93⅝@93¾c, low... Closing cash: No. 1 hard, 8... 88⅛@87¾c; to arrive, 86¾c; N... 80¾@85¾c. CORN—No. 3 yell... No. 2 white, 80c. RYE—No. 2... —To 100 lb banks, $10.50@20.00... tive. Shipments, 53,531 brls. ... 6.65; second patents, $4.20@4... @3.30; second clears, $2.30@2.... 12 cars; year ago, 19 cars; s... mand good. Closing price, $... LEY—Receipts, 103 cars; year ... ments, 151 cars. Demand act... 98@99c.

DULUTH, Minn., Sept. 6.—... On track, northern, $1.76½; ... $1.74½; September, $1.73½; ... vember, $1.62 bid; December, ... —New, on track, No. 1 northe... ern, 80c; No. 1 northern t...

CONDENSED STATEMENT ... —OF— ...

THE STOCK ... SAVINGS ...

4162-64 So. Hal... Chicago, ... Commencement of Busine...

RESOURC...
Loans and Discounts...
Overdrafts...
United States and Other ...
Cash and Due from Bank...

LIABILIT...
Capital

NEW LOW PRICES FOR WHEAT MADE

Bearish Northwest Conditions Check Buying; Heavy Receipts Predicted.

WORLD'S EXPORTS LARGE

May Corn Under Pressure, While Nearby Months Are Firm; Oats Close Easy.

Big receipts of wheat northwest, easier cables, and lack of outside buying combined to cause a weak tone in wheat yesterday. Shorts were nervous and covered on slight provocation, but on the bulges there was free selling, placing a weight on the market which was difficult to withstand. Commission houses bought quite a little wheat on resting orders and this checked the decline. Last prices were at about the low figures of the day, with net losses of ½c to ⅞@⅞c. At the close prices were at the lowest closing level on the crop.

While weather conditions in Canada continued unsatisfactory as the result of too much rain, it is claimed about 75 per cent of the crop has been cut. Better weather was predicted for the Canadian northwest, however, and new wheat will begin to move in about ten days.

Sales of Manitobas Small.

Canadian exporters express the opinion that the heavy sales of American wheat have deprived the Canadians of part of their market. One Toronto exporter claims only about 1,000,000 bu of Manitoba wheat has been sold so far for export, and Winnipeg futures are regarded as in a weak position. Duluth wired that prospects are for continued enormous receipts, as there has been heavy selling to arrive for some time, and country deliveries are steadily increasing in the northwest.

Primary receipts for the day were 2,158,000 bu, against 1,074,000 bu a year ago. Local run was 270 cars, with 181 cars estimated for today. Northwest points had 638 cars, compared to 338 cars a year ago, and Winnipeg arrivals were 66 cars, against 98 cars a year ago. Cash sales here were 175,000 bu.

Liverpool Cables Lower.

World's shipments promise to be large, around 14,000,000 bu, and this had a depressing effect at Liverpool which closed ¾d off. Clearances from this country and Canada were 4,492,000 bu, compared to 2,632,000 bu a year ago, and Argentina shipped 976,000 bu. Indian shipments were 2,336,000 bu and Australian 680,000 bu. Fairly liberal offerings were reported from Russia.

Minneapolis wheat stocks gained 175,000 bu for the week and Duluth increased 1,065,000 bu. Clearances for the day were 287,000 bu wheat and flour. Mills reported fair sales of flour.

May Corn on Down Grade.

Heavy selling of May corn was the feature of the trade yesterday. This month was relatively weak, while the September was strong and December steady. Closing prices were ⅝c higher to ⅝c lower. Barrell, Armour, and commission houses sold May. Armour bought December, and there was free buying of the September by Bartlett-Frazier. Favorable weather was the cause of the selling of the May, while the firm cash markets and continued good demand explained the strength in the near months.

Cash trade was fair and there were sales of 375,000 bu. Receipts were 332 cars, with 350 cars for today. Primary receipts were 674,000 bu; last year, 794,000 bu. Cables were ¼d off to ¼d up. Argentine shipments were 6,429,000 bu. From this country clearances for the week were 45,000 bu, against 211,800 bu a year ago. Continued fair weather was predicted.

Cash Oats in Good Demand.

A good cash demand for oats was again in evidence, checking too enthusiastic selling of the futures. Weakness in wheat was a factor, however, and prices at the finish were unchanged to ⅛@¼c off. Cash prices were steady to ¼c up, and there were sales of 550,000 bu. Late Thursday there were also good sales made for export, not included in above sales. Receipts were 423 cars, with 384 cars inspected yesterday. Western arrivals were 1,004,000 bu, against 530,000 bu a year ago.

Light Trade in Provisions.

Provisions were without particular change, except there was a little weaker undertone near the close. Packers sold October lard and bought October pork. There was some buying of January ribs by Hulburd-Warren-Chandler, and of January lard by Samuels. Receipts of hogs here were small at 9,500, and the estimate for today was 7,000. Prices at the yards were 5@10c higher as the result of the small run. Western receipts were 33,100, against 35,000 a year ago. Cash trade conditions were reported satisfactory.

Rye Prices Firm.

Rye market was firm to a shade higher, with several cars of No. 2 at 68c. No. 3 sold at 66c. Receipts were 5 cars.

Barley was strong to 1@2c higher, with malting 66@72c; feed 40@50c; screenings, 30@38c. Receipts, 11 cars.

Timothy seed was easy, with cash lots $3.00@4.50 and contract $4.75. September closed at $4.25 bid and $4.50 sellers. Clover seed was higher at $13.00@19.00 for cash lots.

Duluth flax closed 2½@6¼c lower, with cash on track $1.76¾; September, $1.73¾; October, $1.63; November, $1.62. Receipts none. Minneapolis flax was ½@2½c lower, with cash on track $1.76½ @1.78½. Receipts, 12 cars.

AMERICAN GRAIN MARKETS.

MINNEAPOLIS Minn., Sept. 6.—WHEAT—September opened 96¼c, high 96¼@96¾c, low 95¾c, close 95¾c. December opened 88⅝@88¾c, high 89c, low 88¼c, close 88¼@88¾c. May opened 93⅝@93¾c, high 93⅝@93¾c, low 93c, close 93@93¼c. Closing cash: No. 1 hard, 88¾c; No. 1 northern, 96¼@97¼c; to arrive, 96¾c; No. 2 northern, 87¼@95¼c; No. 2 hard Montana, 85¾c; No. 3 wheat, 91@97¼c. CORN—No. 3 yellow, 73@74c. OATS—No. 3 white, 30c. RYE—No. 2, 62¼@63¼c. BRAN—In 100 lb sacks, $19.50@20.00. FLOUR—Was active. Shipments, 33,331 brls. First patents, $4.35@4.45; second patents, $4.20@4.55; first clears, $3.20@3.80; second clears, $2.30@2.60. FLAX—Receipts, 12 cars; year ago, 19 cars; shipments, none. Demand good. Closing price, $1.76¾@1.78¾. BARLEY—Receipts, 93 cars; year ago, 67 cars; shipments, 131 cars. Demand active. Closing range, 66@75c.

DULUTH, Minn., Sept. 6.—Close: LINSEED—On track, northern, $1.76½; northern to arrive, $1.76½; September, $1.73½; October, $1.63; November, $1.62 bid; December, $1.59 asked. WHEAT—On track, No. 1 northern, 88c; No. 2 northern, 86c; No. 1 northern to arrive, 88c; Montana, No. 2 hard, to arrive, 86½c; No. 3 spring, 82c; September, 88c bid; December, 88¾@88¼c; May, 93¾c nominal. DURUM—On track, No. 1, 88c; No. 2, 86c; to arrive, No. 1, 88c; No. 2, 86c; September, 88c; October, 87½c November, 87½c nominal; December, 85c bid. OATS—On track and to arrive, 30½c. RYE—On track and to arrive, 62c.

OMAHA, Neb., Sept. 6.—WHEAT—Unchanged to 1c lower; No. 2 hard, 85@87c; No. 3 hard, 84½@86c. CORN—1@1½c lower; No. 2 white, 72¼c; No. 3 white, 73@75¼c; No. 2 yellow, 73½@74c; No. 3 yellow, 73½@73¾c; No. 2, 73c; No. 3, 72½@73c. OATS—Unchanged, ¼c lower; No. 3 white, 31@31¼c; No. 3 yellow, 30½@31c.

PEORIA, Ill., Sept. 6.—CORN—1c higher; No. 3 white, 75½c; No. 2 yellow and No. 3 yellow, 75½c; No. 4 yellow, 77c; No. 2 mixed and No. 3 mixed, 73½c; No. 4 mixed, 77c. OATS—¼c higher; No. 2 white, 33¼c; standard, 32½c; No. 3 white, 32c; No. 4 white, 31c.

NEWS AND GOSSIP OF BOARD OF TRADE.

R. S. Johnston of Johnston & Mackenzie is advocating more trading of an investment character in the grain trade. In a circular issued yesterday he says in part: "When markets are in a natural condition and not manipulated, when the law of supply and demand rules and regulates prices, then there is abundant opportunity, by the exercising of sound business judgment, for the making of fair profits in trade. If you study the trend of the markets, if you post yourself thoroughly on crop news and conditions, if you know the cash value of grains at home and abroad, if you know whether consumption is large or small, if you know whether supplies are likely to accumulate or be depleted—in fact, if you are a thorough student of the situation—then no line of business presents a better opportunity for profitable investment."

"I do not believe, all told, there has been 1,000,000 bu Canadian wheat sold for export so far this season," said John Melady, the Toronto exporter, who was on change yesterday. "When our prices go down a little freight rates go up, and it has been difficult to sell any wheat. Crop conditions in northwestern Canada are satisfactory, and do not think there will be more than the usual percentage of poor grain. Reports that oats crop will be poor are exaggerated."

Quite a little No. 2 hard was again reported sold for export yesterday, but exporters as a rule reported poor prospects for any big business in winter wheat from now even if prices should decline materially, they believe the spring wheat will undersell winter from now on. Duluth No. 1 northern spring was reported offered at 2c over Chicago September c. i. f. Buffalo compared to 4c over for No. 2 hard, the price which it has been selling at recently. Only a moderate milling demand was reported here, but prices were steady. Sales reported were 175,000 bu.

A big run of wheat is expected at Duluth Monday, about 1,500 cars. John F. Barrett had a message from A. D. Thomson, the Duluth exporter, saying that sales to arrive had been enormous the last week and that receipts would be heavy all through the fall and winter.

O. F. Lindman, until a few years ago an active commission man on the board of trade, but who has been living in California recently, was shaking hands with friends on the board yesterday.

Reports that 1,000,000 to 2,000,000 bu vessel room for wheat from here to Buffalo had been chartered were given out just at the close.

Bradstreet's reported exports of wheat and flour from both coasts this week at 4,500,000 bu, an increase of 955,000 bu. Corn exports were placed at 45,000 bu, showing a decrease of 14,000 bu. Comparative totals follow:

	Wheat and flour.	Corn.
This week	4,500,000	45,000
Last week	3,545,000	59,000
Last year	2,632,000	211,000
Since July 1	30,405,000	826,000
Year ago	25,876,000	4,686,000

Argentine shipments of wheat for the week were 976,000 bu, a decrease of 544,000 bu. Corn exports were 6,426,000 bu, an increase of 626,000 bu. Flaxseed shipments totaled 218,000 bu, increasing 120,000 bu. Comparative totals follow:

	Wheat.	Corn.	Flax.
This week	976,000	6,426,000	218,000
Last week	1,520,000	5,798,000	98,000
Last year	1,288,000	.....	466,000
Since Jan. 1	85,400,000	99,027,000	16,195,000
Year ago	78,210,000	2,960,000	13,871,000

Argentine visible supply of wheat decreased 224,000 bu. Corn visible increased 195,000 bu. Comparative totals follow:

	This week.	Last week.	Last year.
Wheat	1,248,000	1,472,000	1,800,000
Corn	10,948,000	10,753,000	587,000

Indian shipments of wheat for the week were 2,536,000 bu, against 1,568,000 bu a week ago and 1,064,000 bu a year ago. Australian shipments were 680,000 bu, against 704,000 bu a week ago and 976,000 bu a year ago.

Cash corn and oats were both steady to ⅛c higher yesterday. The demand was fair and offerings were moderate. Shipping sales were 375,000 bu corn and 550,000 bu oats.

Bids on the call for wheat to arrive were ⅛@¼c lower to ½c higher; corn, ½c lower to 1c higher; oats, ½c higher to ⅛c lower; rye, 1½c higher.

Estimated receipts for today: Wheat, 181 cars; corn, 350 cars; oats, 384 cars; rye, 5 cars; barley, 11 cars; hogs, 7,000 head.

World's shipments of wheat for the week were estimated at 14,100,000 bu, against 11,856,000 bu a year ago.

Minneapolis stocks of wheat increased 175,000 bu for the week. Duluth supplies gained 1,065,000 bu.

Edward McKenna, who has been in Europe for a month, left New York for Chicago last night.

Deliveries on September contracts were 1,500 brls of pork and 50,000 lbs of short ribs.

BOARD OF TRADE TRANSACTIONS.

Range of Active Futures.

WHEAT.

	Open.	High.	Low.	Close Sept. 6.	Close Sept. 5.
Sept.	91⅛@¼	91¼	90½	90¾	91¼
Dec.	91¾@¾	91¼	90¾	90¾@⅞	91¼
May	93½@⅝	93½	94⅛	94⅛@.93	93½

CORN.

Sept.	72⅞@¾	73½	72¾	73	72⅝
Dec.	54@¼	54⅝	54	54½	54⅛
May	53@¼	53⅝	52⅝@¾	52⅝@¾	53@¼

OATS.

Sept.	31⅝@⅜	31⅝	31⅜	31⅜@½	31⅝
Dec.	32⅛	32¼@⅜	32	32⅛	32¼
May	34⅛@¼	34⅜	34¼	34⅜	34⅝@¾

PORK.

Sept.	17.22½	17.35	17.22½	17.22½	17.22½
Oct.	17.40	17.50	17.37½	17.37½	17.40
Jan.	19.05	19.05	18.97½	19.00	18.95

LARD.

Sept.	11.12½	11.12½	11.10	11.10	11.07½
Oct.	11.17½	11.20	11.12½	11.12½	11.12½
Jan.	10.72½	10.72½	10.70	10.70	10.70

SHORT RIBS.

Sept.	10.90	10.92½	10.90	10.90	10.85
Oct.	10.95	10.97½	10.92½	10.92½	10.95
Jan.	10.15	10.17½	10.12½	10.12½	10.10

Prices at Outside Markets.

WHEAT.

	September— High.	Low.	Close.	December— High.	Low.	Close.
New York	.....	.....	1.00¼	99⅝	98¾	99¼
St. Louis	91⅜	91⅜	91⅜	92⅛	91½	91⅝
Winnipeg	.....	.....	.....	87¼	86⅝	86¾
Duluth	88¾	87⅜	8	85⅝	85¼	85⅜
Minneapolis	86⅝	85⅝	85⅞	88⅞	88⅛	88⅛
Kas. City	87⅜	86⅞	86⅜	86¼	85⅜	85⅝
Toledo	1.06⅜	1.05⅝	1.06⅜	1.09⅝	1.09	1.09½

CORN.

St. Louis	73	72¾	72⅝	51⅜	51½	51⅝
Kas. City	70	69½	70	50¼	49¾	49¾

Grain Inspection.

	Stand-ard.	No. 2 or better.	No. 3	Lower grades.	Total cars.
Winter wheat	..	118	108	12	238
Spring wheat	..	3	4	4	11
Mixed wheat	..	9	4	1	14
Velvet chaff	..	..	5	2	7
Corn	.....	102	146	84	332
Oats	 71	24	268	62	425
Rye	.....	7	1	2	10
Barley	.....	..	8	6	14
Totals	 71	263	544	173	1,051

Loaded from unlicensed elevators: Wheat—No. 2 red, 25 cars; No. 3 red, 1 car; No. 2 hard, 8 cars and 312,639 bu; No. 1 northern, 4 cars. Corn—No. 2 yellow, 16 cars; No. 3 yellow, 16 cars; No. 2 white, 1 car; No. 3 white, 4 cars; No. 2 mixed, 9 cars; No. 3 mixed, 5 cars. Oats—No. 2 white, 14 cars; standard, 4 cars; No. 3 white, 4 cars; No. 2 mixed 5 cars; clipped, 103 cars; purified, 6 cars; No. 2 red, 9 cars; No. 3 red, 2 cars. Rye—No. 2, 1 car; No. 4, 2 cars. From store: Wheat—No. 2 red, 7,250 bu.

Daily Indemnities.

	Ups— High.	Low.	Close.	Downs— High.	Low.	Close.
Wheat— Dec.	91¼	91¼	91¼	91½	90	90
May	95⅞	95½	95½	94⅝	94½	94⅝
Corn— Dec.	54⅝	54¼	54½	53⅞	53⅝	53⅝
May	53½	53	53½	52½	52⅜	52½
Oats— Dec.	32¼	32⅛	32⅛	32⅛	32⅛	32⅛
May	34⅝	34⅜	34⅜	34⅜	34¼	34¼

Primary Movement.

WESTERN.

	—Receipts— Wheat.	Corn.	—Shipments— Wheat.	Corn.
Chicago	240,000	375,000	73,700	190,750
Milwaukee	162,350	9,440	142,250	.....
Minneapolis	557,440	6,660	153,340	6,300
Duluth	417,954	.....	203,868	.....
St. Louis	175,331	61,280	90,050	39,940
Toledo	202,000	5,000	12,000	6,000
Detroit	2,000	2,200	.....	1,500
Kansas City	372,200	29,600	175,200	18,000
Peoria	4,000	127,200	3,000	83,501
Omaha	67,200	42,000	70,000	23,000
Indianapolis	8,400	6,000	2,400	3,600
Total, bu	2,167,095	674,380	914,925	272,181
Last year	1,074,046	703,628	639,236	371,070

EASTERN.

New York	115,200	.....	129,524	5,197
Boston	53,850	1,000	.....	.....
Philadelphia	45,628	1,000	62,065	.....
Baltimore	29,324	4,455	.....	.....
New Orleans	27,200	12,000	.....	21,000
Galveston	64,000	1,000	.....	.....
Total, bu	365,182	19,455	192,489	26,197
Last year	363,703	101,623	135,833	590

Cash Transactions.

FLOUR—Steady. Winter wheat patents, jute, $4.50@5.00; straight, jute, $4.70@4.80; clear, jute, $4.10@4.20; spring wheat flour, choice brands, wood, $5.70; Minnesota patents, jute, $4.80@4.90; Minnesota hard spring, straight, export bags, $4.50@4.65; first clears, $3.80@4.00; second clears, $3.40@3.50; low grades, $3.00@3.10; rye flour, white, jute, $3.50@3.65; dark jute, $3.40@3.50.

WINTER WHEAT—Easy and ½@¾c lower. Sales: In store—Mixed lots, 175,000 bu. Track—Sample grade, hard, 85@86¼c; No. 4 red, 90@91c; No. 3 red, $1.02; No. 2 red, $1.05; No. 4 hard, 88@89c; No. 3 hard, 91@93c; No. 2 hard, 92¾@95c. Illinois proportional billing—No. 3 red, 98¾c@$1.04; No. 4 hard, 91c.

SPRING WHEAT—Easy to 1c lower. Sales: Track—No. 4, 87c; No. 2, 92c; No. 1, 93½@94c; No. 3 northern, 88c; No. 1 northern, 92¾@95c.

CORN—Steady to ⅛c higher. Sales: In store: Mixed lots, 375,000 bu. Track: Sample grade, 74¼c; No. 4 mixed, 70@71¾c; No. 4 yellow, 75½@75¾c; No. 3 mixed, 73@73½c; No. 3 yellow, 73¾@73c; No. 2 mixed, 73c; No. 2 yellow, 73@73¼c; No. 3 white, 73¾@80¼c. Illinois proportional billing: Sample grade, 74¾c; No. 4 mixed, 77¾@78¼c; No. 4 yellow, 78¼@78½c; No. 3 mixed, 78¼@78½c; No. 3 yellow, 78¾@79c; No. 2 mixed, 79c; No. 2 yellow, 79@79¼c; No. 3 white, 79¾@80¼c. Illinois proportional billing: Sample grade, 74¾c; No. 4 mixed, 77¾@78¼c; No. 4 yellow, 78¼@78½c; No. 3 mixed, 78¼@78½c; No. 3 yellow, 78¾@79c; No. 2 mixed, 79c; No. 2 yellow, 79@79¼c; No. 4 white, 79¼c; No. 3 white, 79¾@80¼c; No. 2 white, 80¼@80¼c.

OATS—Steady to ⅛c higher. Sales: In store: Mixed lots, 350,000 bu. Track: Sample grade, 30½@31c; No. 4 white, 31¼@32¼c; No. 3 white, 32@32½c; standard, 32½@33¼c; No. 2 white, 33¾@34½c. Illinois proportional billing: Sample grade, 30½c; No. 4 white, 31¼@31¾c; No. 3 mixed, 32¼c; No. 3 white, 31½@33½c; standard, 32¾@33c; No. 2 mixed, 32½c; No. 2 white, 33¼@34c.

RYE—Firm. Sales: Track: No. 2, 68c; No. 3, 66c.

BARLEY—Firm. Sales: Free on board or switched: Barley, 48@72c.

HOG PRODUCTS—Easy. Cash lots: Mess pork, $17.25@17.37½; lard, $11.10; short ribs, $10.50@11.12½, according to weight.

BEEF PRODUCTS—Quiet. Beef hams, $26.75@27.00; extra mess beef, $14.75@15.00; plate beef, $16.25@16.50; extra plate beef, $16.75@17.00; edible tallow, 6@6¼c; prime packers, 6¾@7¼c; No. 1 packers, 6¾@6¾c; No. 2 packers, 5¾@6¼c; No. 2 country, 5¼@5¾c; oleo stearine, 12¾@14c; extra oleo oil, 13¼@13¾c; oleo stock, No. 1, 12@12½c.

GREASE—Moderate demand. Brown, 4½@4¾c; yellow, 5¼@5¾c; house, 5¼@5½c; B white, 5¾@6¼c; A white, 6¼@6¾c; choice white, 6¾@7c.

COOPERAGE—Steady. Ash pork brls, 85@87½c; oak pork brls, $1.02½@1.05; lard tcs, $1.25@1.35.

Hay.

HAY—Receipts, 781 tons; shipments, 90 tons. Choice timothy are quotable at $21.00@22.00; No. 1, $20.00@21.00; No. 2 and No. 1 mixed hay, $18.00@20.00; No. 3 and No. 2 mixed hay, $15.00@16.00; Kansas and Oklahoma prairie hay, choice, $14.00@15.00; No. 1, $14.50@15.00; Iowa, Minnesota, Nebraska, and Dakota prairie hay, choice, $14.00@15.00; No. 1, $13.50@14.00.

Statement of Condition of

THE NATIONAL CITY BANK

OF CHICAGO

At Close of Business September 4, 1912

RESOURCES.

Loans and Discounts	$18,738,901.75
United States Bonds	833,000.00
Other Bonds	1,313,910.36
Cash and Due from Banks	10,407,860.85
Total	$31,313,673.46

LIABILITIES.

Capital Stock	$ 2,000,000.00
Surplus	500,000.00
Undivided Profits	406.50
Dividends Unpaid	500 000.00
Circulation Outstanding	7,500.00
Reserve for Taxes	28,100,066.96
Deposits	$31,313,673.46
Total	

OFFICERS.

DAVID R. FORGAN, President.
ALFRED L. BAKER, Vice President.
H. E. OTTE, Vice President.
F. A. CRANDALL, Vice President.
L. H. GRIMME, Cashier.
W. T. PERKINS, Assistant Cashier.
T. DICKEY, Assistant Cashier.
HENRY A. MEYER, Assistant Cashier.
A. W. MORTON, Assistant Cashier.
WM. N. JARVAGIN, Assistant Cashier.
WALKER G. McLAURY, Assistant Cashier.
R. U. LANSING, Manager Bond Department.
M. E. BAKER, Asst. Manager Bond Department.

DIRECTORS.

Alfred L. Baker of Alfred L. Baker & Co.
Ambrose Cramer, Trustee, Estate of Henry J. Willing.
Edward B. Carry, Vice President American Car and Foundry Co.
A. B. Dick, President A. B. Dick Company.
E. G. Eberhart, Vice Pres. and Gen'l Mgr. Mishawaka Woolen Mfg. Co., Mishawaka, Indiana.
Stanley Field, Vice President Marshall Field & Co.
David R. Forgan, President.
Richard C. Hall, Western Selling Agent, United States Rubber Co.
R. U. Lansing, Manager Bond Department.
Clarion Mark, Vice President National Malleable Castings Co.
F. F. Peabody, President Chutt, Peabody & Co.
H. A. Stillwell, Vice President Butler Bros.
John E. Wilder, Vice President Wilder & Company.
H. E. Otte, Vice President.

Bank Stocks

JOHN BURNHAM & COMPANY

Specialists in

B. F. Goodrich
Goodyear Tire & Rubber
Great Lakes Dredge & Dock
United Light & Railways
Babcock & Wilcox
Cities Service Co.

Bank Stocks

JOHN BURNHAM & COMPANY

Cor. La Salle & Monroe Sts.
Ground Floor
New York Chicago Boston

HOT WAVE CAUSES SHIFT IN PRODUCE

Best Eggs, Creamery Butter, Melons, Lemons, and Live Turkeys Advance,

HEAT AFFECTS RECEIPTS.

Dealers Make Low Prices on Much Overripe Fruits to Clear Stocks.

Produce values at Chicago yesterday were extensively revised to meet the exigencies of the hot weather. Receipts of nearly all commodities were more or less affected by the heat and the consumptive demand was also widely influenced.

Best grades of eggs advanced 1c a dozen and choice creamery butter ½c a pound. Watermelons jumped $50 to $100 a car; lemons $2.00@3.00 a case; live turkeys, 1c a lb.

Potatoes broke 5c a bu; peaches 25c a bu; spring chickens, ½c a lb, and spring turkeys 7c a lb. A good deal of the fruit received was in an overripe condition and had to be sold promptly at irregular prices.

First cranberries of the year were received from Cape Cod and quoted at $7 a brl. More cars are said to be on the way.

Holdings of eggs in cold storage warehouses were reported at 3,198,000 cases, against 3,002,000 cases a year ago. Stocks of butter were placed at 64,825,700 lbs, against 56,287,000 lbs a year ago. They had no influence on the market.

EGGS.

Extras	25c	Dirties	16c
Firsts	21c	Misc. receipts, cases included	17¼@18½c
Ordinary firsts	19c	Do cases return'd	17@18c
Checks	14c		

NEW YORK, Sept. 6.—EGGS—Steady and unchanged; receipts, 11,647 cases.

PHILADELPHIA, Pa., Sept. 6.—EGGS—Firm, unchanged.

BUTTER.

Extras	26½c	Dairies—	
Extra firsts	25½c	Extras	23½c
Firsts	25c	Firsts	22½c
Seconds	24c	Packing stock	20c

NEW YORK, Sept. 6.—BUTTER—Firm; receipts, 7,818 tubs. Creamery extras, 28¾@29c; process, extras, 25¾@26c; firsts, 24½@25c; seconds, 22¼@23½c; factory, June make, firsts, 23c; current make, firsts, 22½c; seconds, 21½@22c.

CHEESE.

Jobbing prices:		Daisies	16½c
Longhorns	16½c	Brick	15c
Swiss			17c
Limburger			14c

NEW YORK, Sept. 6.—CHEESE—Easy and unchanged; receipts, 3,063 boxes.

PHILADELPHIA, Pa., Sept. 6.—CHEESE—Firm, unchanged.

POULTRY.

Iced poultry—		Live—	
Fowls	15@15½c	Ducks	13c
Springs	17@17½c	Roosters	10c
Roosters	10c	Fowls	15½c
Ducks	10@11c	Springs	16½c
Geese	9@10c	Geese	9c
Turkeys	13@14½c	Turkeys	11@13c

NEW YORK, Sept. 6.—POULTRY—Live, steady; western chickens, 19@20c; fowls, 17c; turkeys, 15c. Dressed, quiet; fresh killed western chickens, 14@23c; fowls, 14@16c; turkeys, 16@17c.

FRUITS.

New apples, brl	$1.25@3.00	Lemons, case	$6.00@10.00
Grapes, Mich., baskets	10@15c	Pears, box	$1.75@2.40
Plums, Cal., baskets	75c@$1.50	Do bu	75c@$1.45
Damsons, 16 qts	75c@$1.00	Do brls	$4.00@5.00
Peaches, choice yellow, bu	$1.25@1.75	Gem melons, baskets	25@50c
		Standard, crates	$1.50@2.50
		Watermelons, car	$225.00@300.00

SOUTH WATER STREET BEEF.

	No. 1.	No. 2.	No. 3.
Ribs	23	18½	8
Loins	20	21½	11
Rounds	12½	11½	8½
Chucks	10½	9½	7
Plates	9	8	6½

VEALS.

50@60 lbs	12@13c	80@100 lbs	14½@15½c
60@80 lbs	14@14½c	Coarse	9@10c

SUGAR AND COFFEE.

NEW YORK, Sept. 6.—SUGAR—Raw, firm; Muscovado, 89 test, 3.86c; centrifugal, 96 test, 4.36c; molasses, 89 test, 3.61c; refined, quiet.

NEW YORK, Sept. 6.—COFFEE—Futures opened steady at an advance of 2 points on March, but generally unchanged to 3 points lower under realizing and in sympathy with easier European cables. The market closed steady, net unchanged to 5 points lower. Sales, 138,750 bags. September, 14.10c; October, 14.05c; November, 14.03c; December, January, February, and March, 14.00c; April, 13.95c; May, 14.05c; June, 14.06c; July, 14.07c; August, 14.05c.

Spot firm; Rio 7s, 14¼c; Santos 4s, 16¼c. Mild coffee quiet; Cordova, 16@18c.

Havre, unchanged to ¼ franc lower; Hamburg, net unchanged. Rio, 100 reis higher, at 8$550. Santos, unchanged. Brazilian port receipts, 80,000, against a holiday last year, Sundiah's receipts, 43,000 against a holiday. Today's Santos cable reported market quiet and unchanged. Sao Paulo receipts 54,000, against 52,000 yesterday. The official weather report showed a minimum temperature of 36 degrees in Sao Paulo.

Hides and Leather.

NEW YORK, Sept. 6.—HIDES—Firm; Bogota, 25¼@26¼c. LEATHER—Firm.

Conventions in Session Today.

The convention bureau of the Chicago Association of Commerce reports the following organizations in session today: Brotherhood of St. Andrew, University of Chicago; International Law and Medico-Legal association, Hotel La Salle; Luther League of Illinois, Bethel Lutheran church; Veteran Association of the Nickel Plate Road, Hotel Sherman.

FOREMAN BROS. BANKING CO.

S. W. Cor. La Salle and Washington Sts.

Statement of the Condition at the Commencement of Business Sept. 5, 1912

RESOURCES

Loans and Discounts	$ 9,980,103.64
Overdrafts	7,944.42
Stocks and Bonds	192,000.00
Cash on Hand and in Banks	3,476,853.59
Total	$ 12,656,901.65

LIABILITIES

Capital	$ 1,000,000.00
Surplus	500,000.00
Undivided Profits	41,178.04
Deposits	11,115,723.61
Total	$ 12,656,901.65

EDWIN G. FOREMAN, President
OSCAR G. FOREMAN, Vice-President
GEORGE N. NEISE, Vice-President
JOHN TERBORGH, Cashier
JAMES A. HEMINGWAY, Secretary
HAROLD E. FOREMAN, Asst. Cashier
ANDREW F. MOELLER, Asst. Cashier
EDWIN G. NEISE, Asst. Secretary

PEOPLES TRUST AND SAVINGS BANK

Peoples Gas Bldg., Michigan Ave. and Adams St.

Condensed Report of Condition Sept. 4, 1912

RESOURCES

Loans	$5,396,442.30
Bonds	1,030,766.87
Furniture and Fixtures	8,997.59
Due from Banks	1,044,808.19
Cash on Hand	600,867.52
	$8,081,882.47

LIABILITIES

Capital Stock	$ 500,000.00
Surplus	100,000.00
Undivided Profits	90,218.86
Reserve for Taxes and Interest	17,692.86
Deposits	7,373,970.75
	$8,081,882.47

DIRECTORS

CHARLES G. DAWES, J. KRUTSCHNITT, S. M. FELTON, W. IRVING OSBORNE, GEO. M. REYNOLDS, JAMES F. MEAGHER, C. H. BOSWORTH

OFFICERS

C. H. BOSWORTH, President
R. H. GRIFFIN, Vice Pres.
W. J. COOK, Secretary
EARL H. REYNOLDS, Cashier
A. M. RODE, Asst. Cashier
R. B. UPHAM, Mgr. Bond Dept.

STEAMSHIP LINES.

Ocean Navigation.

AMERICAN LINE
PLYMOUTH—CHERBOURG—SOUTHAMPTON.
New York...Sept. 14 | Philadelphia ...Sept. 28
St. Paul.....Sept. 21 | St. Louis.....Oct. 5
PHILA.—QUEENSTOWN—LIVERPOOL.
Cabin Service (III.).
Haverford .....Sept. 2 | Merion .....Oct. 5
ATLANTIC TRANSPORT
NEW YORK—LONDON DIRECT.
Minnetonka .....Sept. 14 | Minnehaha .....Sept. 28
Minneapolis .....Sept. 21 | Minnewaska .....Oct. 5
RED STAR LINE.
LONDON, PARIS (VIA DOVER) ANTWERP.
Finland .....Sept. 14 | Kroonland .....Sept. 28
Vaderland .....Sept. 21 | Lapland .....Oct. 5
WHITE STAR LINE.
PLYMOUTH — CHERBOURG — SOUTHAMPTON.
NEW YORK—QUEENSTOWN—LIVERPOOL.
OLYMPIC 45,324 tons.
LARGEST STEAMER IN THE WORLD.
Sails from New York—Sept. 28, Oct. 19, Nov. 9.
Majestic .....Sept. 14 | Olympic .....Sept. 25
Oceanic .....Sept. 21 | Majestic .....Oct. 5
NEW YORK—QUEENSTOWN—LIVERPOOL
Celtic .....Sept. 12 | Baltic .....Sept. 28
Adriatic .....Sept. 19 | Cedric .....Oct. 3
BOSTON—QUEENSTOWN—LIVERPOOL.
Cymric (2d cl.).....Sept. 16 | Arabic .....Sept. 24
BOSTON—MEDITERRANEAN PORTS.
Cretic .....Sept. 14 | Canopic .....Sept. 28
CANADIAN SERVICE.
Largest steamers from Canada.
From Montreal via Quebec to Liverpool
Laurentic .....Sept. 14 | Megantic .....Sept. 25
Canada .....Sept. 21 | Teutonic .....Oct. 5
Only one class of Cabin (II.) Passengers.
F. C. BROWN, Western Passenger Agent,
S. E. Cor. Madison and La Salle-sts.
Phone Randolph 6054.

CANADIAN PACIFIC—
"EMPRESS OF THE ATLANTIC"
AND OTHER STEAMSHIPS.
MONTREAL—QUEBEC: AND LIVERPOOL
BY WAY OF THE
SCENIC ROUTE TO EUROPE.
1,000 MILES ON THE ST. LAWRENCE RIVER
LESS THAN 4 DAYS AT SEA.
Cabins and officers are all royal naval reserve men, whose reputation as navigators is A1 at Lloyds. Lifeboat capacity equal to entire complement of passengers and

SITUATIONS WANTED—MALE.

Bookkeepers and Clerks.

SITUATION WANTED—AS GENERAL OFFICE man and assistant to manager, or in similar capacity, by an ambitious, energetic, reliable man of 28; over seven years' thorough general office, road, and manufacturing experience with but two employers; experienced in handling correspondence, detail work ,systems, etc.; Sheldon school graduate. If you have an opening for an aggressive, high grade man where enthusiasm and hard work are appreciated, address J 514, Tribune.

SITUATION WANTED—HIGH GRADE OFFICE man, 28 years of age, with good executive ability and thorough all around business experience, wishes to locate where osbable, reliable man is needed for results; competent in taking full charge bookkeeping, credits, collections, and correspondence; nine years' experience in this line and very best reference as to integrity and ability; am leaving present position for the reason that the firm is discontinuing business. Address H 100, Tribune.

SITUATION WANTED—BY GENERAL OFFICE man, age 27; 6 years' experience on cost work as cashier and as general bookkeeper; capable of systematizing; now employed. Salary to start, $100. Address H 91, Tribune.

SITUATION WANTED—ENERGETIC YOUNG man, 24 years old, now employed; 4 yrs.' general office experience; well educated; refs.; good salary; wants to better himself. Address F 437, Tribune.

SITUATION WANTED — YOUNG MAN, NOW employed, good correspondent, 3 years experience in advertising agency order, checking and rate dept., wants place with agency or national advertiser. Address E 417, Tribune.

SITUATION WANTED—ALL AROUND MAN, experienced shipping, receiving, and stock clerk; handy at anything; neat, reliable; best references; personal interview solicited. Address F 246, Tribune.

SITUATION WANTED—BY EXPERIENCED bookkeeper and correspondent; take full charge; familiar with stenography and typewriting; married; once routine; employed; best refs. Address J 463, Tribune.

SITUATION WANTED—AI GENERAL BOOKkeeper, 15 years' experience accounting, auditing, credits, etc.; age 35; married; references first class; desires permanent position with reliable concern. Address T H 31, Tribune.

SITUATION WANTED—BY YOUNG MAN, 21 years of age; would like to learn real estate or advertising business; have two years' high school education and considerable clerical experience. 4636 S. Ashland-av.

SITUATION WANTED—IN CREDIT DEPARTment of some reliable concern by young man 26 years of age; two years as assistant credit man and three years as bookkeeper; very best reference. Address H 118, Tribune.

SITUATION WANTED—AS CORRESPONDENT, follow up, mail order, sales, advertising, stock system expert; experienced hiring managing sales, office people; moderate salary. Address H 109, Tribune.

SITUATION WANTED — BOOKKEEPER AND correspondent; 10 yrs.' exp.; capable of taking full charge; mfg. business preferred; willing to leave city; best references. Address B W 296, Tribune.

SITUATION WANTED — BOOKKEEPER AND correspondent; 10 yrs.' exp.; capable of taking full charge; mfg. business preferred; willing to leave city; best references. Address B W 296, Tribune.

SITUATION WANTED — CAPABLE OFFICE man of 35, familiar credits and collections; accustomed to meeting the public; immediate change. Address J 388, Tribune.

SITUATION WANTED—BOOKKEEPER, TIMEkeeper, credits, correspondence; 7 years' experience; young married man; salary $18.00. Address F 572, Tribune.

SITUATION WANTED — COLLECTOR-CORRESpondent; thorough knowledge of credits and collections; age 25; A1 references. Address H 522, Tribune.

SITUATION WANTED—BY AMBITIOUS YOUNG man in real estate office; a willing worker; has some knowledge of business. Address H 90, Tribune.

SITUATION WANTED—BOOKKEEPER AND cashier, experience full set of books 6 yrs.; age 29; moderate salary; best references. Address H. H., 26 W. Chicago-av.

SITUATION WANTED—YOUNG MARRIED man, experienced timekeeper, cost clerk, purchasing dept. and tracing clerk. Address H 288, Tribune.

SITUATION WANTED—YOUNG MAN, EXPERIenced as bookkeeper and cashier; best of references. F. Schumacher, 380 North-st., Elgin, Ill.

SITUATION WANTED—MAN AGE 21, NEAT, energetic; office; outside; ref. Address H 300, Tribune.

SITUATION WANTED—BY YOUNG MAN IN stock and shipping room. Address H 126, Tribune.

SITUATION WANTED—BY YOUNG BOOKkeeper, 25, capable and reliable; refs. Address H 151, Tribune.

SITUATION WANTED — AS CLERK, YOUNG married man; capable, honest. Address J 346, Tribune.

SITUATION WANTED — GENERAL OFFICE man and cost clerk, age 28, now employed; 8 yrs.' exp. and ref. Address H 387, Tribune.

SITUATION WANTED — COMPETENT YOUNG man as bookkeeper-steno.; best refs. Address J 407, Tribune.

SITUATION WANTED — CAPABLE YOUNG man of good address as private secretary; best references. Address J 406, Tribune.

SITUATION WANTED—YOUNG MAN, AGE 23, experienced, in cigar store; best references. Address H 132, Tribune.

SITUATION WANTED—TIMEKEEPER AND clerk; A1; exper. in other lines; outside work preferred. Address B S 260, Tribune.

SITUATION WANTED—EXP'D OFFICE MAN and cost clerk; age 26; quick and accurate; good penman; A1 refs. Address F 280 Tribune.

SITUATION WANTED—AS SHIPPING CLERK; age 22, 6 years' exp. Address J 551, Tribune.

SITUATION WANTED—CLERGYMAN'S YOUNG man; 5 yrs.' office exp. Address J 477, Tribune.

Accountants and Auditors.

SITUATION WANTED—ACCOUNTANT, AUDItor and expert bookkeeper, 15 yrs.' experience, wishes to become affiliated with progressive concern; A1 references; 34 years; married. Address H 236, Tribune.

SITUATION WANTED—ACCOUNTANT WITH college education; 5 years' experience; taking full charge of accounting and cost system of corporation; good correspondent, with executive ability and A1 references. Address F 508, Tribune.

SITUATION WANTED—PUBLIC ACCT.; AUDIT, open, set books, systematize, investigations, inventories figured, checked, etc. reas., reliable, prompt; best refs. Central 2661.

SITUATION WANTED—BOOKS OPENED, closed, balanced, audited, kept reasonable. Tel. Graceland 1605.

BOOKS OPENED, CLOSED, SYSTEMATIZED, kept part time; reasonable; accurate.

AMERICAN SYSTEMS, 1001 American Trust Bldg.

SITUATION WANTED—EXPERT ACCOUNTant will keep small sets for $10 per month and up. ANDERSON, 1840 N. Kedzie-st. Belmont 1897.

SITUATION WANTED — I AUDIT, SYSTEMAtize, open, close; also part time; reasonable. McENRGE, 105 W. Monroe. Cent. 3623.

SITUATION WANTED — AUDITING, SYSTEMS, etc.; reasonable. Spengler. Hyde Park 4617.

SITUATION WANTED — GENERAL ACCOUNTing and auditing. H. K. TAYLOR, West. 7732.

Executives and Managers.

Office Manager, Efficient Executive.

Young man [32] desires position after October 1st. Thorough training under men of large affairs; railroad contracting, manufacturing, finance. Expert accountant, auditor, manager, correspondent, private secretary. Handled large forces. Excellent references. Liberal salary. F. BLUME, Searsport, Maine.

SITUATION WANTED—MAN OF 40, AS MANager; or will represent outside concern; have downtown office. Address F 288 Tribune.

SITUATION WANTED—EXP. HOTEL MANager; willing to start anywhere; will be excellent hser.; reasonable salary. Address J 287, Tribune.

SITUATION WANTED — ASSISTANT MANager, exper. all branches mail order work. Address J 385, Tribune.

Salesmen, Solicitors, Etc.

SITUATION WANTED—A SPECIALTY SALESman of ability desires to add two or three specialties to his line, calling on general indse. trade, to cover territory to Pacific coast. Address H 294 Tribune.

SITUATION WANTED—ITALIAN SALESMAN, married, experienced references, bonds, would like to represent wholesale house selling Italian goods or introduce your practical one. Address A. VARISCO 3745 W. North-av.

SITUATION WANTED — SALESMAN, ONEsession, 7 years' experience, middle aged married man, speaking several modern languages; will invest $1,000 with reliable firm for permanent position. Address J 82, Tribune.

SITUATION WANTED—TO REPRESENT SOME firm in or out of Chicago, either appointing agents, taking care of sales, or collecting; competent of handling any mail order business. F. Y. McCULLOH, Room 410, Northern Office Bldg.

SITUATION WANTED—AS CITY SALESMAN; familiar with printing goods, general supplies and hardware; 35 years old; clean record. Address H 282, Tribune.

SITUATION WANTED—BY ENERGETIC MAN, age 22, good reference; salary and commission. Address F 241, Tribune.

SITUATION WANTED — HIGH GRADE SALESman, with record as high as $800,000 in one year, wants a job. Address F 218 Tribune.

SITUATION WANTED—YOUNG MAN, 26 YRS., unless dept. electrical line pref.; 5 yrs.' bus. exp., 4 yrs. electrical work. Address H 87, Tribune.

SITUATION WANTED—WHISKEY SALESman, city or country. Address J 415, Tribune.

Professions and Trades.

SITUATION WANTED—ELECTRICIAN; FIRST class; desires position as maintenance and construction work thoroughly; is also expert; can give best of refs. Address J 426, Tribune.

SITUATION WANTED—LUMBER INSPECTOR; exp. in hardwood and Southern pine; also three years' exp. in creosoting lumber business; as inspector or buyer. Address J 389, Tribune.

SITUATION WANTED—BY LICENSED ENgineer and machinist, electrical refrigerating, and hydraulic plants. Phone Automatic 8599.

SITUATION WANTED—NIGHT ENGINEER OR watchman; license; best refs. Address F 145, Tribune.

SITUATION WANTED — ALL AROUND CARpenter and painter, suitable for hotel or big house. Ref. Address J 397, Tribune.

SITUATION WANTED—DRAFTSMAN, MACHine design; wants work evenings, small jobs for spare time. Address J 509, Tribune.

SITUATION WANTED—PRINTING SUPT., WHO knows the business right; costs, estimates, sales, efficiency. Address J 484, Tribune.

SITUATION WANTED — PAINTER AND paper hanger; Scotchman; open shop. WATSON, 2428 Eggleston-av.

SITUATION WANTED — MARRIED MAN; SIX years' experience bindery and steam fitting; also all around handy man. Address J 275, Tribune.

SITUATION WANTED—BY AN ALL AROUND machinist; good references. Address J 312, Tribune.

SITUATION WANTED—YOUNG MAN 18 WANTS to learn auto repairing in garage or salesroom. MAJESKE, 1542 Girard-st.

SITUATION WANTED—BY CUSTOM CUTTER and practical tailor of 24; city or country. Address S. LOGIOS, 714 E. 63d-st.

SITUATION WANTED—AS ARCHITECTURAL draftsman; have had three years' university work. Address J 358, Tribune.

SITUATION WANTED — CARPENTER WORK; all around mechanic. Aimgren, 3240 Sheffield-av.

SITUATION WANTED—PAINTER AND PAperhanger; has tools. Room 512 Marquette Bldg.

SITUATIONS WANTED—MALE.

Professions and Trades.

SITUATION WANTED—FIRST CLASS, ALL AROUND ARCHITECTURAL DRAFTSMAN; WILL LOCATE SEPT. 10TH WITH A FIRST CLASS ARCHITECT DOING FIRST CLASS WORK AND PAYING FIRST CLASS WAGES. ADDRESS F 214, TRIBUNE.

SITUATION WANTED—I WANT TO FIND THE busy contractor who can lengthen his time by the services resulting from 20 years' experience on heavy open foundation and masonry work, besides the college training of a civil engineer. Address F 535, Tribune.

SITUATION WANTED—ENGINEER, THOROugh mechanic, 12 years' practical experience; ability to handle all repairs of hotel, institutional light and power plant; reference; licensed; will leave city. Address H 78, Tribune.

SITUATION WANTED—CHEMIST, SEVERAL years' experience; best references, with manufacturing company or in analytical laboratory. Address J 586, Tribune.

SITUATION WANTED—AS SUPT. OR FOREman in furniture or woodworking factory; good, reliable, up to date man, 40 years old; lifelong exp.; exc. refs. Phone West 2683. 231 S. Lincoln-st.

SITUATION WANTED—A NO. 1 CHEMIST, careful, accurate college graduate, fully experienced; best references. C. G. Williamson, 170 N. 9th.

SITUATION WANTED—MECHANICAL ENGIneer; expert designer intricate special and automatic machinery, tools, etc. Address H 883, Tribune.

SITUATION WANTED—POSITION BY YOUNG man with technical school training; three years of practical experience and good references. Address H 88, Tribune.

SITUATION WANTED—PLUMBER; GOOD jobber; nonunion; with certificate. Address J 333, Tribune.

Boys.

SITUATION WANTED—BOY, STENOGRAPHER, experience and good refs. Address J 414, Tribune.

House Servants.

SITUATION WANTED—JAPANESE VALET OR butler, houseworker; has good experience; highest references. KYOMA, 2917 Prairie-av. Douglas 8583.

SITUATION WANTED — HOUSEMAN, BY young Swedish man, one year in this country, with private family; willing and sober. A. L., Box E, Glencoe, Ill.

SITUATION WANTED—MAN, AGE 37, SOBER, reliable, good cook, fine housekeeper, 18 months in last place, desires place with bachelors; references. Address J 517, Tribune.

SITUATION WANTED—EXPERIENCED WHITE houseman, serve at table, industrious, neat, and willing; aged 30; fine city reference. Phone Edgewater 3440.

SITUATION WANTED—JAPANESE BOY, AS house help or any work; can attend high school; country or city. MASE, care Mrs. Taylor, 5490 Ellis-av.

SITUATION WANTED—JAPANESE; A1 COOK, all around, dairy speciality; city refs.; city, country; particulars in first letter. Address J 261, Tribune.

SITUATION WANTED—AS COOK, BY EXPE. rienced young married man; private family or bachelors; refs. Address F 589, Tribune.

SITUATION WANTED — HOUSEMAN OR AS sistant janitor; sober; city references. E. IN GOLDSEY, 7008 Throop.

SITUATION WANTED—BY A YOUNG MAN, age 18, to work in and around private house. Apply Box 94, Hubbard Woods, Ill.

SITUATION WANTED — GOOD JAPANESE houseman, butler, cook; refs.; city, suburban. Address J 525, Tribune.

SITUATION WANTED—JAPANESE STUDENT, domestic work in good small family, not more than 3 persons. Address H 224, Tribune.

SITUATION WANTED—YOUNG COUPLE, MAN chauffeur and houseman; wife second or general work; very best of ref. Address F 410, Tribune.

SITUATION WANTED — YOUNG MAN AS BUTler or houseman; good refs. Address H 263, Tribune.

SITUATION WANTED—MAN AND WIFE, EXC. help all around; best ref. Address F 503, Tribune.

Coachmen, Teamsters, Chauffeurs, Etc.

SITUATION WANTED—CHAUFFEUR, COLored, single, 24 years old, 4 years' exp.; can do own repairing, also will assist in work around the place when not driving; reliable, willing worker; do not smoke or drink; moderate wages; excellent ref. Address F 421, Tribune.

SITUATION WANTED—CHAUFFEUR, MARried man, 31 years old, colored; a careful sane driver; can make repairs on any make of cars; know how to take care of them; is willing to do other work; city or country. Address F 599, Tribune.

SITUATION WANTED—FIRST CLASS CHAUFfeur and mechanic, age 23, single; a perfect gentleman; familiar with and willing to leave city; best of reference; demanding good pay. Address F 508, Tribune.

SITUATION WANTED—I AM GOING AWAY and have to dispose of my chauffeur; I recommend him to any one wanting a good driver and mechanic; he is Slovenian, married; city or country. Address H 163, Tribune.

SITUATION WANTED — EXPERIENCED chauffeur now working on Stevens-Duryea six, desires to make a change; neat and careful; married; 4 adults; good nonsmoker; best of refs. Address H 245, Tribune.

SITUATION WANTED—CHAUFFEUR, 8 YRS.' exp., married, with private family on North Side, with rooms above garage; best references; any car; careful, honest, and sober; do own vulcanizing. Address H 529, Tribune.

SITUATION WANTED—AS CHAUFFEUR; AI IN every respect; 4 yrs. with last employer; will do your work cheerfully. Can furnish best reference. Telephone Calumet 697.

SITUATION WANTED — CHAUFFEUR; LIcensed, married, with private family; wife good cook or chambermaid; best references. Tel. Diversey 8063. L. E., 168 Menomonee-st.

SITUATION WANTED—CHAUFFEUR, GERman, married, 2½ years in location; do own repairing; willing to work around place; good refs. Address J 160, Tribune.

SITUATION WANTED — CHAUFFEUR, WITH private family; North Side preferred; very careful driver; strictly sober; best refs. Address J 381, Tribune.

SITUATION WANTED—LICENSED COLORED chauffeur, single, sober, careful driver; touring specialty; good repairman; small salary. 3022 Lake-av.

SITUATION WANTED—AS CHAUFFEUR BY experienced young man; American, single, sober, careful driver, good mechanic; 4 yrs.; city refs. Address L J, BREWSTER, 411 E. 39th-st.

SITUATION WANTED—AS CHAUFFEUR BY young man with 5 years' exp.; can furnish best refs. regarding character and ability; can do own repairing; will leave city. Address H 88, Tribune.

SITUATION WANTED—CHAUFFEUR, SINGLE, 22, careful driver and repair man; also good gardener and housework; 3 years' exp. Address J 340, Tribune.

SITUATION WANTED—FIRST CLASS CHAUFfeur, private family; very careful driver; don't smoke, nor drink; best ref. from well known Chicago family. Address F 178, Tribune.

SITUATION WANTED—CHAUFFEUR, WHITE, 26 yrs., 8 yrs. exp.; own repairs; competent, sober and worthy; good ref.; French or private family. C. H., 4420 Emerald-av.

SITUATION WANTED — BY CHAUFFEUR; young man, 20 years old, about 3 years' exp.; references. H. E. SHANAHAN, 440 N. Sacramento-blvd.

SITUATION WANTED—CHAUFFEUR, ENGlishman, at once. Phone Drexel 5853.

SITUATION WANTED — CHAUFFEUR; SIX years at business; best of refrances, does own repairing. Address J 142, Tribune.

SITUATION WANTED—CHAUFFEUR; EXP. careful driver; do all repairing. Address F 92, Tribune.

SITUATION WANTED—CHAUFFEUR, SINGLE, age 24; sober, reliable; can drive any car, do repairing. Address J 544, Tribune.

SITUATION WANTED—BY EXP. CHAUFFEUR; careful driver; own repairs; ref. Address H 412, Tribune.

SITUATION WANTED—BY EXP. MECHANIC as chauffeur and houseman; have tools for doing all kinds of work. Address H 134 Tribune.

SITUATION WANTED—AS CHAUFFEUR, FOR truck or touring car, colored, married. J. BELL, 5217 Dearborn-av.

SITUATION WANTED—CHAUFFEUR, COLored, well exp.; ref. Phone 1196 Dearborn. Walter Word.

SITUATION WANTED—FIRST CLASS CHAUFfeur and mechanic; Norwegian; age 26; 4 years' exper.; city references. Address J 228, Tribune.

SITUATION WANTED—CHAUFFEUR, 33, SINgle, years exp.; willing to make myself useful; city or country. 4822 St. Lawrence-av. 583 Park.

SITUATION WANTED—FIRST CLASS CHAUFfeur, careful driver; ref. Tel. Normal 7624.

Janitors and Porters.

SITUATION WANTED—GENTLEMAN, ENgineer and janitor, with large real estate firm or landlord, booking after bldgs. first class mechanic and renter; gilt edge references; bond if required; can furnish help in all capacities; nothing but first class bldgs. considered. Address J 411, Tribune.

SITUATION WANTED—GERMAN MAN; MARried; as janitor; no children; handy with tools; good ref.; flat building or private. Address J 273, Tribune.

SITUATION WANTED—AS JANITOR; STRICTly sober, first class man, married no children; references the best. L. A. LEONHARDT, 3845 West 38th.

SITUATION WANTED—COLORED JANITOR OR coachman; well recommended. W. POEWL, Phone Aldine 616.

SITUATION WANTED—JANITOR, MARRIED, wants first class apt. building with 3 living rooms; can furnish best of refs. Address J 501, Tribune.

SITUATION WANTED—JANITOR, EXPERT hand, foreman, boiler, and repair work; good refs.; must be a steady job. Address J 371, Tribune.

SITUATION WANTED—JANITOR, WOULD like to take care of more buildings on North Side. 717 W. Waveland-av.

SITUATION WANTED—JANITOR, MIDDLE aged; steady position; ref. Address H 515, Tribune.

SITUATION WANTED — JANITOR, GERMAN, married no children; references. Janitor, 1015 Leland-av.

SITUATION WANTED — JANITOR; FLAT building; handy with tools; refs. WALTER NOBLE 221 W. 72d-st.

Stenographers, Typists, Etc.

SITUATION WANTED—YOUNG MAN, UNIVERsity graduate, wishes to start in 2 years stenographic experience, now employed by a railroad, desires position with law firm to do law or stenographic work; best references; $10 week start. Address F 447, Tribune.

SITUATION WANTED — YOUNG MAN, LIVE wire, experienced stenographer, bookkeeper, correspondent, advertising writer, and general office work. Address F 544, Tribune.

SITUATION WANTED—MALE; BY BRIGHT, well trained young stenographer and typist; accurate; good speller; $8 to $10. Address H 62, Tribune.

SITUATION WANTED — WITH POSSIBILITY of advancement, preferably advertising field; by A1 stenographer and typist; operator now earning $90 per month. Address H 141, Tribune.

SITUATION WANTED — STENOG. AND BKPR., competent; 8 yrs. exp.; good appearance and a good penman; $15. Address H 150, Tribune.

SITUATION WANTED—STENOGRAPHER OR private secy., 7 yrs.' exp. R. R. or Commercial, $100. Address H 238, Tribune.

SITUATION WANTED—REAL ESTATE OFFICE, 2 years university, 5 general stenographic experience. Address H 377, Tribune.

SITUATION WANTED—STENO. AND BOOKkeeper, afternoons after 4:30; reas. Address F 397, Tribune.

SITUATIONS WANTED—MALE.

Miscellaneous.

SITUATION WANTED—MAN OF TEN YEARS' experience at home and abroad, wants to make you a call on any proposition that will assist him in earning way through Northwestern university, at spare hours, in private home, club, restaurant, office, garden, garage; Chicago, Riverside, Rogers Park, or Evanston; references exchanged; home preferred. Let me call. JOHN STEWART, 5459 Cornell-av., Chicago.

SITUATION WANTED—A LINEN AND WHITE goods dept. manager and buyer of 25 years' wholesale and retail experience in foreign and domestic markets is open for engagement owing to his firm retiring from business in Dec. Address T J 4, Tribune.

SITUATION WANTED—RETAIL COAL MAN WHO THOROUGHLY UNDERSTANDS EVERY DETAIL CONNECTED WITH THE YARD AND OFFICE WANTS POSITION WITH CONCERN WHO WILL APPRECIATE ECONOMICAL YET SATISFACTY RESULTS. ADDRESS H 93, TRIBUNE.

GARDENER—LANDSCAPE.

Thirty years' experience on finest private estates, park systems, public gardens in England and this country; road construction, grading, planting, etc. Address A N 612, Tribune, Southwest Branch.

SITUATION WANTED — AMBITIOUS YOUNG man; age 28; thorough salesman, correspondent, and stenographer; familiar with automobiles and other lines; good address; best references; would leave Chicago. Address J 245, Tribune.

SITUATION WANTED—AMBITIOUS YOUNG man, 24, desires to learn the constructing or building business or any business with bright future prospects; good at figures; exceptional references. Address J 509, Tribune.

SITUATION WANTED—BY RESPECTABLE single young man, Swedish nationality, in hardware store, as packer, and for general hustler work; best of references. Address H 264, Tribune.

SITUATION WANTED—RESPONSIBLE POSItion with firm desiring help on farm in Berrien County, Mich., by business man, experienced, reliable; reference. Address J 549, Tribune.

SITUATION WANTED—YOUNG MAN, UNIVERsity graduate, 1 year experience high school teacher, desires position in private school, part or all time, or night school. Address H 71, Tribune.

SITUATION WANTED—OLD GENTLEMAN, still active; light work any kind. Address H 292, Tribune.

SITUATION WANTED—YOUNG MAN, 4 OR 5 hours during day time; is employed as janitor. Address J 410, Tribune.

SITUATION WANTED—BARTENDER, EXP., stranger in Chicago; honest and sober. Address F 503, Tribune.

SITUATION WANTED—ELDERLY MAN, WITH refs.; willing to work for a home. Address A P 600, Tribune, South Evanston.

SITUATION WANTED—NORWEGIAN, 23 YRS. old; speak English; at once. Address J 259, Tribune.

SITUATION WANTED—MAN, AGE 30; HONEST, reliable; am fond of inside work; at once. Address F 208, Tribune.

SITUATION WANTED—AS NIGHT WATCHman, by exp., steady, sober, elderly, licensed man. GORANSON, 2256 Western-av.

Day and Contract Work.

SITUATION WANTED—SHINGLE ROOFS REpaired; composition roofing, 35c hour. SMITH, 317 St. Johns-ct.

SITUATIONS WANTED—FEMALE.

Bookkeepers and Clerks.

SITUATION WANTED—BOOKKEEPER, CASHier; 15 yrs.' exp.; office work, full charge; reliable, accurate, good penman; A1 ref.; $18. Address H 152, Tribune.

SITUATION WANTED—CASHIERING, POSItion of trust and responsibility, by young woman; 8 years exp.; also expert bookkeeper and assistant manager; salary $20. Address H 426, Tribune.

SITUATION WANTED—EXPERIENCED D. E. bookkeeper; competent; A1 references; S. S. or loop. Address F 559, Tribune.

SITUATION WANTED—COMPETENT BOOKkeeper; 6 yrs. exp.; use typewriter; $12 to start. Address H 231, Tribune.

SITUATION WANTED—BY YOUNG LADY AS private switchboard operator. Address J 570, Tribune.

SITUATION WANTED—BY LADY, AS CASHier in restaurant. Address H 183, Tribune.

Saleswomen, Solicitors, Etc.

SITUATION WANTED—MILLINERY SALESlady; 3 yrs.' exp., in own busi. in loop. Address J 547, Tribune.

Domestics and Cooks.

SITUATION WANTED—GENERAL HOUSEwork; experienced young Swedish girl; good references. Address ANNA THOMPSON, 937 N. Franklin-st.

SITUATION WANTED — SMALL FAMILY. Austin, Oak Park; school girl; well trained. North 5842.

SITUATION WANTED—BY NEAT AND RELIable colored girl in a small American family; flat preferred; references. 3536 Michigan-av., rear.

SITUATION WANTED—GENERAL WORK; good cook; no washing; $8 per week. Address J 227, Tribune.

SITUATION WANTED—SWEDISH GIRL, GENeral housework, small family; North Side preferred. KAHLER, 1941 Belmont-av.

SITUATION WANTED—EXPERIENCED COOK; references; private family. 6026 Ellis-av. Midway 7119.

SITUATION WANTED—HOUSEWORK; GIRL student; for room and board right girl. Address J D 204, Tribune.

SITUATION WANTED—HOUSEWORK, BY CAPable woman; no washing. 250 W. 23d-pl. M. E.

SITUATION WANTED—COLORED GIRL, GOOD cook. Phone Douglas 6000. 3654½ Forest-av.

SITUATION WANTED — YOUNG COL. GIRL, 16 years of age. Phone Douglas 2901.

Housekeepers and Caretakers.

SITUATION WANTED — HOUSEKEEPER, bachelor or club, business women or widower's home; refs. Call 542 Englewood-av., Englewood, Ill. R. WHEELER.

SITUATION WANTED—AS MANAGING HOUSEkeeper, in hotel or institution; best refs. Address MRS. E. MUIR, 914 Wilson-av., Chicago. Rav. 1772.

SITUATION WANTED — REFINED WOMAN, age 30, as housekeeper; competent and reliable; have child school age; small family preferred. Phone Edgewater 4076.

SITUATION WANTED—BY LADY OF REFINEment as managing housekeeper; no objection to leaving city or state; refs. Address H 58, Tribune.

SITUATION WANTED—THOROUGHLY PROficient working housekeeper; widow, unincumbered; with bachelors or widower; entire charge. Address J 421, Tribune.

SITUATION WANTED—HOUSEKEEPER, MIDdle aged, reliable, economical. Address J 291, Tribune.

SITUATION WANTED—HOUSEKEEPER, COMpetent manager; people employed or small family. Address J 478, Tribune.

SITUATION WANTED—AS HOUSEKEEPER IN country; girl 3 years old. Address J 232, Tribune.

Dressmakers and Seamstresses

SITUATION WANTED—THOROUGHLY EXPErienced colored dressmaker, in families or with dressmaker; good fitter. Phone Doug. 1851. Residence, 3624½ Forest-av.

SITUATION WANTED—GOOD SEAMSTRESS and dressmaker wants sewing by the day; reasonable. 1949 S. Hamlin-av., 2d floor. Phone Lawndale 7741.

SITUATION WANTED — FASHIONABLE COLored seamstress wishes sewing by day or at home. LEWIS, Aldine 72012, Aldine 3016.

SITUATION WANTED — ARTISTIC DRESSmaking, tailoring; residence work; references; reasonable. Hyde Park 7115.

SITUATION WANTED—AS DRESSMAKER; SEWing by day; references. Phone Aldine 1949.

SITUATION WANTED—AS DRESSMAKER'S helper. Phone Drexel 3908.

Nurses and Governesses.

SITUATION WANTED—EXPERIENCED YOUNG lady, age 22, wishes position as governess; excellent education, thorough German acquaintance; European travel; refs. Address H 225, Tribune.

SITUATION WANTED—REFINED AND EDUcated young woman as nurse and companion; reference, MISS LOUISE SCHNEIDER, Lake Rest, Oshkosh, Wis.

SITUATION WANTED — AS NURSE BY REfined young woman, 8 yrs.' experience with children; will assist with sewing and housework; ref.; $8. Address H 266, Tribune.

SITUATION WANTED—FOR CHILDREN 2 YRS. or over, as nursery governess; best of ref. Drexel 6424. Good wages.

SITUATION WANTED—PRACTICAL NURSE; cheerful disposition; no objections to invalid. Phone Seeley 5087.

SITUATION WANTED—BY LADY TO TAKE care of child; would do mending. Address H 290, Tribune.

SITUATION WANTED—BY GERMAN NURSE to small children. M. V., 3040 Calumet-av.

Professions and Trades.

SITUATION WANTED—YOUNG WOMAN WITH newspaper and magazine experience as editor or advertising writer; salary $25 a week. Address C C 158, Tribune.

Laundresses and Day Work.

SITUATION WANTED—LAUNDRESS; FAMILY washing, 12c and 6c; rough dry; flat finish on soft shirts with cuffs, 12c; 20% off if left and called for. 4001, Cottage Grove. Phone Drexel 374.

SITUATION WANTED—FIRST CLASS COLored laundress, cleaning my day or at home. Douglas 2065.

SITUATION WANTED—WASHING, IRONING, cleaning, by good steady laundress. Graceland 559.

SITUATION WANTED—LAUNDRESS, CLEANing; references. Phone Douglas 4467.

SITUATION WANTED—FIRST CLASS LAUNdress or maid in hotel. Phone Douglas 3553.

SITUATION WANTED — BY LAUNDRESS, day or week; references. 4132 Wentworth-av.

SITUATION WANTED — DAY'S WORK, MONdays and Tuesdays. Phone Yards 6076. Maxwell-st.

Stenographers, Typists, Etc.

SITUATION WANTED—STENOGRAPHER; H. S. grad.; clerical and stenographic exper. Address H 446, Tribune.

SITUATION WANTED—BY REFINED YOUNG lady steno.; good education; exp.; high class. Har. 5421.

SITUATION WANTED—COMP. STENO.; 1 YR. exp.; high school education; $10.00. Telephone Seeley 2027. Address T 215 Tribune.

SITUATION WANTED—BUSINESS WOMAN OF exceptional executive ability, as private secretary. Address J 236, Tribune.

SITUATION WANTED—BY INDUSTRIOUS, accurate, beginning stenographer; good speller; lives with parents. Address J 226, Tribune.

SITUATION WANTED — LITERARY, DRAmatic, typewritten accurately at home. Address H 556 Tribune.

SITUATION WANTED—STENOGRAPHER; EXpert, any line; $25 week; can earn it. Address F 576, Tribune.

SITUATION WANTED—FIRST CLASS STENOGrapher; had four years' experience; high school education. Address F 483, Tribune.

SITUATION WANTED — COMPETENT BEGINner; best chance to make good; will demonstrate ability. Phone Yards 1495.

SITUATION WANTED—STENO.; H. S. ED. cler. exp.; $10 start. Address H 365, Tribune.

SITUATION WANTED—BY BRIGHT, WILLING compet. beginner. Address H 490, Tribune.

SITUATION WANTED—EXP LAW STENOGRApher; accurate. Address C B 547, Tribune.

SITUATION WANTED—COMPETENT STENOG.; 5 yrs.' exp.; refs.; $14. Phone Central 1152.

SITUATIONS WANTED—FEMALE.

Stenographers, Typists, Etc.

SITUATION WANTED—STENO.; PERMANENT; 6 yrs.' exp.; practical, dependable; neat and accurate; Remington or Underwood; $15. Address H 419, Tribune.

SITUATION WANTED—BY YOUNG LADY STEnographer, h. s. grad.; 3½ years' experience; neat and accurate; coal office preferred. Address J 407, Tribune.

SITUATION WANTED—BY A YOUNG LADY stenographer, manager and buyer of 25 years' wholesale and retail experience in foreign and domestic markets is open for engagement owing to his firm retiring from business in Dec. Address T J 4, Tribune.

SITUATION WANTED—RETAIL COAL MAN WHO THOROUGHLY UNDERSTANDS EVERY DETAIL CONNECTED WITH THE YARD AND OFFICE WANTS POSITION WITH CONCERN WHO WILL APPRECIATE ECONOMICAL YET SATISFACTY RESULTS. ADDRESS H 93, TRIBUNE.

GARDENER—LANDSCAPE.

Thirty years' experience on finest private estates, park systems, public gardens in England and this country; road construction, grading, planting, etc. Address A N 612, Tribune, Southwest Branch.

SITUATION WANTED — AMBITIOUS YOUNG man; age 28; thorough salesman, correspondent, and stenographer; familiar with automobiles and other lines; good address; best references; would leave Chicago. Address J 245, Tribune.

SITUATION WANTED—AMBITIOUS YOUNG man, 24, desires to learn the constructing or building business or any business with bright future prospects; good at figures; exceptional references. Address J 509, Tribune.

SITUATION WANTED—BY RESPECTABLE single young man, Swedish nationality, in hardware store, as packer, and for general hustler work; best of references. Address H 264, Tribune.

SITUATION WANTED—RESPONSIBLE POSItion with firm desiring help on farm in Berrien County, Mich., by business man, experienced, reliable; reference. Address J 549, Tribune.

SITUATION WANTED—YOUNG MAN, UNIVERsity graduate, 1 year experience high school teacher, desires position in private school, part or all time, or night school. Address H 71, Tribune.

SITUATION WANTED—OLD GENTLEMAN, still active; light work any kind. Address H 292, Tribune.

SITUATION WANTED—YOUNG MAN, 4 OR 5 hours during day time; is employed as janitor. Address J 410, Tribune.

SITUATION WANTED—BARTENDER, EXP., stranger in Chicago; honest and sober. Address F 503, Tribune.

SITUATION WANTED—ELDERLY MAN, WITH refs.; willing to work for a home. Address A P 600, Tribune, South Evanston.

SITUATION WANTED—NORWEGIAN, 23 YRS. old; speak English; at once. Address J 259, Tribune.

SITUATION WANTED—MAN, AGE 30; HONEST, reliable; am fond of inside work; at once. Address F 208, Tribune.

SITUATION WANTED—AS NIGHT WATCHman, by exp., steady, sober, elderly, licensed man. GORANSON, 2256 Western-av.

Day and Contract Work.

SITUATION WANTED—SHINGLE ROOFS REpaired; composition roofing, 35c hour. SMITH, 317 St. Johns-ct.

SITUATIONS WANTED—FEMALE.

Bookkeepers and Clerks.

SITUATION WANTED—BOOKKEEPER, CASHier; 15 yrs.' exp.; office work, full charge; reliable, accurate, good penman; A1 ref.; $18. Address H 152, Tribune.

SITUATION WANTED—CASHIERING, POSItion of trust and responsibility, by young woman; 8 years exp.; also expert bookkeeper and assistant manager; salary $20. Address H 426, Tribune.

SITUATION WANTED—EXPERIENCED D. E. bookkeeper; competent; A1 references; S. S. or loop. Address F 559, Tribune.

SITUATION WANTED—COMPETENT BOOKkeeper; 6 yrs. exp.; use typewriter; $12 to start. Address H 231, Tribune.

SITUATION WANTED—BY YOUNG LADY AS private switchboard operator. Address J 570, Tribune.

SITUATION WANTED—BY LADY, AS CASHier in restaurant. Address H 183, Tribune.

Saleswomen, Solicitors, Etc.

SITUATION WANTED—MILLINERY SALESlady; 3 yrs.' exp., in own busi. in loop. Address J 547, Tribune.

Domestics and Cooks.

SITUATION WANTED—GENERAL HOUSEwork; experienced young Swedish girl; good references. Address ANNA THOMPSON, 937 N. Franklin-st.

SITUATION WANTED — SMALL FAMILY. Austin, Oak Park; school girl; well trained. North 5842.

SITUATION WANTED—BY NEAT AND RELIable colored girl in a small American family; flat preferred; references. 3536 Michigan-av., rear.

SITUATION WANTED—GENERAL WORK; good cook; no washing; $8 per week. Address J 227, Tribune.

SITUATION WANTED—SWEDISH GIRL, GENeral housework, small family; North Side preferred. KAHLER, 1941 Belmont-av.

SITUATION WANTED—EXPERIENCED COOK; references; private family. 6026 Ellis-av. Midway 7119.

SITUATION WANTED—HOUSEWORK; GIRL student; for room and board right girl. Address J D 204, Tribune.

SITUAT

WANTED—MALE HELP.

Miscellaneous.

PANTRY WANTED—OR ALL AROUND MAN, to relieve and calcimining. Apply MISS CORNELL, Hyde Park Hotel.

MAN—ALL ROUND; MUST BE ABLE TO RUN automobile. Apply Furniture Store, 1235 So. Halsted.

MEN WANTED—IN OFFICES, TO ACT AS OUR resident agent; high class proposition; no solicitation; liberal side income; state where employed and what capacity. Address B W 241, Tribune.

MEN—YOUNG, TO RUN ON ROCK ISLAND train as news agents; Chicago to Denver. J. J. KEEFE, Baggage Room, La Salle-st. sta.

MEN—TO LOAD WAGONS IN SASH AND DOOR dept.; must be experienced. Apply at once to Rittenhouse & Embree Co., 940 Elston-av.

MEN WANTED—THREE, TO DELIVER BOOKS; must have furnish bond and be thoroughly acquainted with the city. Apply at once at 410 Karpen Bldg.

MEN WANTED—YOUNG, TO RUN ON TRAIN as news agents; daylight run, 103 S. Canal-st.

MEN—SEVERAL TO WORK IN ICE HOUSE. Call at 1726 W. 15th-st. GETTING BROS.

PORTER—IN LARGE WEST SIDE FACTORY; must be a willing worker; white man preferred; steady age, references, and wages expected. Address J 152, Tribune.

PORTER WANTED—EXPERIENCED, SALOON. ALEX. WEISS & CO., 174 W. Adams-st.

WANTED—150 MEN

TO HANDLE COAL.

APPLY ANY CITY FUEL CO. YARD.

SALESMAN.

BY BROOKLYN MILL MANUFACturer and ladies' sweater coats, with a of 500 dozens per week; representative st; have very strong line and acquaintan man; must supply references as to integrity; replies solicited from good strictly commission basis. RIBBON KNITTING MILLS, hattan-av., Brooklyn, New York.

SALESMAN.

HIGH GRADE FIELD MAN experience unnecessary; for first class openings, Chicago and vicinity; for accident and health insurance policy. MUTUAL LIFE INS. CO., 743 Fe ldg., Chicago, Ill.

WANTED—$200 A MONTH GUAR commission; prefer middle aged man of ious, convincing talker, who will make a rare opportunity; must become id th the corporation and take charge of tory; give references and previous exp Cocoanut Endowment Corporation, dg., Des Moines, Iowa.

OUR SALESMEN MAKE GOOD Stark Trees are world famed. Every them. We need a few good men to sell offer liberal terms. Easy to sell Stark and other famous Stark sorts. Write

BROS. N. & O. CO., Louisiana, Mo.

WE WANT 12 NEAT APPEARING en as house to house salesmen to trave arm and transportation; work is pleas go along together in one crew. Apply and Sat. only after 9 a. m., Transportation Bldg., corner Harrison and

FOR EASTERN TERRITORY; med picture specialties; best line today; trunk; expenses advanced; must be with reply; prefer experienced picture Address C F 584, Tribune.

WANTED—MEN WHO HAVE SOLD engines, who know they can sell any reputation, should write; we have a seller that will make a dealer happy and you a good, reliable firm, thoroughly advs. J 20, Tribune.

WANTED — SUCCESSFUL SHOE with not less than three years' road selling shoes; good territory and poition with large wholesale shoe house [application held in strict confidence] D, Tribune.

STRICTLY TEMPERATE, WELL ingle man, 21 to 35 years, with good travel with manager and solicit; st necessary; salary and expenses. st. 445 Arbor, 509 S. Wabash-av. Call today. Ask for Roselle.

WANTED—WHO CAN SELL HOCK West Va. semi-smokeless coal in the experience and compensation ed on commission. Address B F 130

TRADE SCHOOLS.

WANTED—MEN TO PREPARE FOR POSITIONS now training at top wages. Learn barber trade; few weeks qualifies. No dull season—no strikes—cash every Saturday night. Commission and tips amount to more than most men earn. Tools given. Call personally or write. Moler Barber College, 758 S. Wabash-av.

LEARN THE AUTO TRADE — TWO ENTIRE floors containing 100 automobiles, and devoted to special repairing and personal instruction. Day and evening classes. Catalogue free.
GREER COLLEGE OF MOTORING, 1436 Wabash-av.

SALESMEN—WANTED—NO EXPERIENCE REquired; earn while you learn. Write [or call] for list of positions open paying $1,000 to $5,000 a year. National Salesmen's Training Association, Dept. 441, Monadnock Blk., Chicago. Open Saturday evenings.

$35—LEARN TO DRIVE AND REPAIR AUTOmobiles in 30 days; earn while learning; good job and wages for every competent man; day and evening classes. Call or write. Academy of Automobile Engineering, 1420 Michigan-av.

PLASTERING, PLASTERING, DRAFTING, drafting, etc. Day and evening classes.
CHICAGO TECHNICAL COLLEGE, Room 600, 59 E. Van Buren-st. Athenæum Bldg.

TAILORS—IMPROVE YOUR CONDITION; learn pattern cutting and designing; moderate fee; trade acquired quickly. American Fashion Co. Evening school opens Sept. 3. S. N. State-st.

ELECTRICAL ENGINEERING, BRICKLAYING, painting, mechanical drawing, moving picture operating taught by practical work. Day or evening. Write or call. Coyne School, 40 E. Illinois-st.

CHICAGO SCHOOL OF MOTORING, 1619 S. Michigan-av., Chicago, Ill.
C. A. COET'S SCHOOL OF MOTORING, 1424-26 Michigan-av.; open every day; including Sunday; also Mon., Wed., and Fri. evenings.

BE A DETECTIVE—EARN $200 MONTHLY; many opportunities; travel. American School of Criminology, Dept. T, Detroit, Mich.

LEARN TELEGRAPHY AT OPERATOR. JONES SCHOOL OF TELEGRAPHY, New York, 305 S. La Salle-st., 2d floor, near Jackson.

THE AUTOMOBILE SCHOOL OF AMERICA—Oldest, best equipped, most reliable; courses $25 to $50. 1600 Michigan-av.

WANTED—FEMALE HELP.

Stores and Offices.

SALESLADY WANTED — CLOAK AND SUIT; experienced. Apply 116 S. State-st.

STENOGRAPHERS—5 EXPERIENCED; GOOD SALARIES PAID; STEADY POSITIONS ALL YEAR. APPLY SATURDAY MORNING JOHN MAGNUS & CO., 1055 W. 35TH-ST., NEAR MORGAN.

STENOGRAPHER—YOUNG LADY, FOR PERmanent position with a live, growing wholesale concern; splendid opportunity for advancement; congenial surroundings, pleasant office, plenty of work, reasonable hours; $10 to start. Address B 94, Tribune.

STENOGRAPHER AND SWITCHBOARD OPerator—Wish to hear from one year's experience as stenographer or typist for Kirkeby switchboard necessary; age 18-20. Call between 1 and 3 p. m. today, 1602 Monadnock Block, 53 W. Jackson-blvd.

STENOGRAPHERS—EXPERIENCED, FOR DEsirable positions. Permanent. Good salary. Call at once.
SEARS, ROEBUCK & CO.

STENOGRAPHER AND TYPIST—MANUFACturing North Side; permanent position; state age, residence, kind of experience, and salary expected. Address C E 464, Tribune.

STENOGRAPHER — ONE HAVING HIGH school education and at least 1 year's experience; state age, reference, and salary expected. Address B P 548, Tribune.

STENOGRAPHER—YOUNG LADY; BEGINNER preferred. Apply Room 71 McVicker's Theater Bldg.

STENOGRAPHER—LADY, FOR GERMAN AND English dictation; must be perfect; good salary. Address J 500, Tribune.

TYPISTS FOR ADDRESSING AND FORM work. Must be over 16 years of age and capable of turning out neat, accurate work. Call 8 to 10 a. m.
SEARS, ROEBUCK & CO.

TYPISTS—8. EXPERIENCE NOT NECESSARY, but must be able to turn out neat and accurate work; permanent positions. Chicago Housewrecking Co., 35th and Iron.

WOMAN—YOUNG, STENOGRAPHER OR TYPIst; must be thoroughly experienced with Edison phonograph; rapid worker; good opportunity; state salary wanted and refs. Address H T 324, Tribune.

YOUNG WOMEN WANTED—
BRIGHT, FOR ORDER ROOM WORK. MUST BE GOOD WRITERS. APPLY 8:30 TO 10 A. M., SUPT.'S OFFICE, 4TH FLOOR, SOUTH.
SIEGEL, COOPER & CO.

BOOKKEEPER—YOUNG LADY, MUST WRITE a good, clear, rapid and accurate at figures; some stenography; good permanent position; S. S. address, giving age, experience, and salary to start. address C F 547, Tribune.

BOOKKEEPER—THOROUGHLY COMPETENT to take full charge of ledger in large office on West Side; permanent position and good salary to lady who can qualify. Address, stating references, age, etc., J 488, Tribune.

BOOKKEEPER—D. E.; COMPETENT; IN wholesale grocery house; must have exp. and ref. Address C K 489, Tribune.

BOOKKEEPER—LADY; PREFER ONE THAT understands stenography; must be able to draw trial balance. Apply at once, 646 W. North-av.

BOOKKEEPER — GIRL, 1124 N. WOOD-ST., STEIN & KUPERSMITH.

CASHIER—RESTAURANT; EXPERIENCED lady. 319 S. Dearborn-st.

CHECKER—FOR ADVERTISING AGENCY lady must be experienced in checking newspaper ads; steady position; good salary and good pay to competent worker. Call before 1 p. m. today, H. FULLER CO., 4th floor, 629 S. Wabash-av.

DEMONSTRATOR.
Must be of pleasing personality and neat appearance, smooth skin, energetic, good talker; permanent position, with good salary to a willing worker. Apply
AUBREY SISTERS,
MAIN FLOOR,
BOSTON STORE,
Milwaukee, Wis.

DISPENSER WANTED—AN EXPERIENCED lady, for soda fountain; neat in appearance; good wages; no Sunday work. Apply at the Chocolate Shop, 1 N. Wabash-av.

ELLIOTT-FISHER BILLING MACHINE OPERator—Who is also able to read and correct printing proofs. Do not answer unless able to do both kinds of work efficiently. Call before 1 p. m. today, H. FULLER CO., 4th floor, 629 S. Wabash-av.

FISHER BILLING MACHINE OPERATOR—Young woman capable of doing neat, accurate copy work. Call to 10 a. m.
SEARS, ROEBUCK & CO.

GIRL—WIDE AWAKE, EXPERIENCED, OVER 16, for general office work; West Side factory; one who writes plain hand and can operate typewriter must have good references; salary $8. Address J 80, Tribune.

GIRL—IN LAWYER'S OFFICE, TO FILE PAPers and attend to telephone; salary to commence $7 per week. Address J 479 Tribune.

GIRL FOR LADY WANTED—SMART, FOR STAtionery store; must be quick and accurate; must live on North Side. 1124 Bryn Mawr.

GIRL—FOR FILE WORK; MUST BE EXPERIenced; state references and salary wanted. Address B 546, Tribune.

GIRL TO WORK IN STORE; MUST BE EXperienced in waiting on trade and answering telephone. CLARK, 1129 Rush-st.

WANTED—FEMALE HELP.

Stores and Offices.

GIRLS—FOR CIRCULAR WORK. CALL AT ONCE. THEO ELMER RICHARDS CO., 1108 W. 35TH-ST.

GIRLS—FOR ENTERING ORDERS, INDEXING and billing; we have many positions which must be filled as soon as possible; permanent; good salary, with advancement. Write or call 8 to 10 a. m.
SEARS, ROEBUCK & CO.

GIRL—EXPERIENCED, TO SELL TICKETS IN theater box office. Address J 152, Tribune.

MANAGER WANTED — YOUNG LADY, FOR candy shop; must understand packing candy; references required. Call between 10 and 11 a. m. THOMPSON, Room 500, 62 W. Madison-st.

OFFICE CLERKS—GIRLS FOR GENERAL OFFICE WORK AND BILLING—Must have a good education and be able to write a plain, neat hand; experience desirable, but not necessary; permanent positions; good salary, with advancement. Call 8 to 10 a. m.
SEARS, ROEBUCK & CO.

OPERATORS—
$5.00 a week paid while learning to become a telephone operator.
Frequent increase in salary, with special opportunities for those who show marked ability.
Luncheons provided free of expense to both students and operators.
Attractive rest, luncheon and operating rooms.
Girls over sixteen years of age.
Apply at Room 1, 111 N. Franklin-st., or at any of the Exchanges.
CHICAGO TELEPHONE COMPANY.

OPERATOR—SWITCHBOARD, WITH LARGE mfg. concern. State experience. Address B X 486, Tribune.

ORDER FILLERS—EXPERIENCED, ON JEWelry and hair ornaments.
MORRIS, MANN & REILLY, 121 S. 5th-av.

MILLINERS WANTED—
50 Trimmers and Copyists. Come prepared for work.
D. B. FISK & CO.,
26 N. Wabash-av.

MILLINERS-TRIMMERS, COPYIST, FOR HIGH class trade. BENNETT, 614 S. Michigan-av.

OPERATORS—STAY TO MACHINE; PLENTY factory. HOLABIRD MFG. CO., 2100 Van Buren-st.

PROOFREADER—WHO IS ALSO ABLE TO OPerate Elliott-Fisher billing machine; no Sat. Call before 1 p. m. today. CHAS. H. FULLER CO., 4th floor, 629 S. Wabash-av.

STENOGRAPHERS—EXPERIENCED; SOUTH and West Side; at once. REMINGTON TYPEWRITER CO.

TYPISTS WANTED AT ONCE FOR PERMAnent and temporary positions; $8 to $12. Call UNDERWOOD TYPEWRITER CO.

DRESSMAKING-MILLINERY SCHOOLS.

VALENTINE'S CUTTING, DESIGNING, DRESSmaking Colleges, 118 N. State, opp. Field's; 2622 N. Clark; 2336 W. Madison; 4040 S. Ashland; day and night school. Patterns cut out to fit.

KEISTER'S LADIES' TAILORING COLLEGE, 4016 St. and Cottage Grove-av. Call or write for terms. MARIE BALLEW, Principal.

ESTABLISHED IN 1876. OLDEST AND BEST place to learn dressmaking and tailoring. Patterns cut. McDOWELL SCHOOL, 209 S. State-st.

JOSEPHINE GORTON, DESIGNING, DRESSmaking, and tailoring; patterns. 1214 Masonic Temple.

GARFIELD SCHOOL OF MILLINERY. MOST thorough course in city; position furn. 3342 Madison-st. West 6057.

MISS E. KIRKE NEARY SCHOOL OF FRENCH Millinery. 1224 Masonic Temple. Central 1654.

TRADE SCHOOLS.

WANTED—LADIES TO LEARN HAIRDRESSing with Herrmann permanent wave. We include equipment grant license, and give free instructions. 3 months' course, $60; 1 month, $25. Manicuring, facial massage, electrolysis, and chiropody also taught. Call or write. Moler College, 758 S. Wabash-av.

ELLIOTT-FISHER SCHOOL, 327 W. MADISON-st., Room 201—Day and evening classes; individual instruction, bookkeeping and adding trained on machine; railroad and express billing; shorthand writing, etc.; excellent opportunity for young men and women. Free employment dept. Call or write.

BUSINESS SYSTEMS SCHOOL—BURROUGHS, Comptometer, Printograph, individual instruction, success insured; day and even.; free booklet. 155 N. Clark-st., R. 427-430.

WANTED—FIVE WOMEN UNDER 40 FOR 3 months' practical course in bookkeeping, typewriting and infants' artificial eyes. Wells-st. Tel. N. 748.

COMPTOMETER CLASSES EVGS. FOR GIRLS employed. E. C. WARNER, 600 Ellsworth Bldg., 537 S. Dearborn. Tel. Harrison 7797.

OPTICIANS.

SPECTACLES, EYEGLASSES, EXAMINATION free; no charge. Artificial eyes. Estab. 1865. J. MANASSE, Optician, 35 W. Monroe-st., National City Bank Bldg.

WANTED—FEMALE HELP.

Household and Domestic.

HOUSEWORK—A FAMILY OF TWO, IN SIX room apartment, beautifully located on North Side, want a good general housework girl; must be a good cook and not over 35 years old; references required; very good salary will be paid to competent girl. Address C D 299, Tribune.

HOUSEWORK—GIRL TO ASSIST IN HOUSEwork and who understands cooking thoroughly; no other need apply; German or Swedish preferred. 6336 Michigan-av. B. MAYER.

HOUSEWORK—GIRL FOR GENERAL HOUSEwork; no washing; good wages; must be strong and willing; also kind of children. 5743 Winthrop-av. Ravenswood 2205.

KITCHEN GIRL OR WOMAN—THOROUGHLY competent; good wages, good home. 1002 Dearborn-av.

LIGHT HOUSEWORK FOR BUSINESS woman; 3 room apartment; Edgewater; must go home nights, be dependable, and good plain cook. Telephone evenings Ravenswood 1643.

MAID—FOR GENERAL HOUSEWORK; 2 IN family; must sleep home nights; 4 room apt. Apply in person; bring reference; between 7 and 9 p. m. 418 Belden-av. B. 2.

MAID—EXPERIENCED; CHAMBER; SALARY, $16 per month, board and room. Apply Greenwood Inn, Evanston.

MAID — GERMAN, COMPETENT, EXPERIenced, 1st class cook; good reference, small family, 7 rooms. 4007 Grand-blvd., Oakland 2807.

MAIDS—COLORED, SEVERAL COMELY, FOR ladies' dressing rooms; references. Address J 88, Tribune.

MAID—EXPERIENCED, NEAT, AND ENERgetic. VAUGHAN'S, 6 Michigan-blvd., South.

NURSE—1ST CLASS, TO TAKE CARE OF 2 children going to school and 1 baby; wages $8 per week; refer. Apply Lundeen, address, 4217 Ogden-av. Telephone Lawndale 2877.

NURSEMAID—COMPETENT, FOR 2 YEAR OLD child in an apartment on South Side. Address B X 515, Tribune.

SECOND MAID—GERMAN-AMERICAN, FAMily of 3; best references required. 4611 Grand-blvd., Apt. 1.

WAITRESSES WANTED — EXPERIENCED; PERMANENT POSITIONS; LIGHT WORK. TAKE N. W. "L" TO DEMPSTER-ST., EVANSTON. A. DAPPLY AT GREENWOOD INN.

WORKING HOUSEKEEPER — THOROUGHLY capable Protestant woman; house; 3 adults; $7 with laundry. City ref. Phone 5231 Rogers Park. 6602 Lakewood-av.

WOMAN—FOR GENERAL HOUSEWORK; REFerence. Apply MRS. J. R. MILLER, 143 7th-av., La Grange, ill. Phone 125.

Professions and Trades.

BINDERY GIRLS — EXPERIENCED GATHerers, inserters, folders, tippers; apply at once. R. R. DONNELLEY & SONS CO., 731 Plymouth-pl.

BINDERY GIRLS—SEVERAL EXPERIENCED and inexperienced. Apply 4th floor, 312 W. Randolph-st.

BUTTON HOLE MAKERS—FIRST CLASS; AND edge basters, on custom coats; good pay; steady work. Call ready to work, 123 S. Market-st., 6th floor.

DRAPERY SEWERS — EXPERIENCED, AT once. W. P. NELSON CO., 614 S. Michigan-av.

EXAMINER—STRONG, ENGLISH SPEAKING and reading, on ladies' special order coats, suits, skirts, and dresses; must be neat, willing, hard worker; yearly position at good salary. Address B E 108, Tribune.

GIRLS—EXPERIENCED, TO SEW ON LABELS. ALFRED DECKER & COHN, 509 S. Franklin-st.

GIRL—TO PACK MATCHES; ABOUT 15 YEARS of age. Apply 31 W. Illinois-st.

GIRL—TO FINISH HAND SEWING. VAUGHAN'S, 6 Michigan-blvd., South.

MACHINE GIRLS WANTED—ON SILK AND woolen dresses. D. SCHWARTZ, 125 S. Market.

MARKER AND SORTER—EXPERIENCED. BLUE RIBBON LAUNDRY, 518 N. Clark-st.

SALES GIRL WANTED — CANDY; MUST BE experienced in packing candies; also able to take cash; one with downtown experience preferred; references required. Call between 10 and 11 a. m. THOMPSON, Room 500, 62 W. Madison-st.

SEAMSTRESSES—EXPERIENCED; MUST BE neat and clean. Apply 2007 W. Division-st. Humboldt 1312.

WAITRESSES—NEAT, YOUNG WOMEN, TO work in restaurant; hours, 7 to 3. Apply at restaurant, SEARS, ROEBUCK & CO.

WOMEN—BRIGHT, YOUNG, FOR STEADY position as examiners; fine bright workroom, good people while learning; quick advancement for those who do; references required. KAHLIN CORSET CO., 1403 to 1409 W. Congress-st.

WOMAN—TO HELP IN CANNING DEPT. JEROME SORCE CANNING CO., 5178 Norwood Park-av., also one of line Milwaukee-av.

Saleswomen, Solicitors, Etc.

DEMONSTRATORS—FOR LATEST CORSET; exceptional opportunity; free instruction; also lady travelers to appoint corsetieres. American Corset Co., 15 E. Washington-st., Room 609.

WANTED—CULTURED AND REFINED WOMan to do school extension work; salary, $40. R. Education. Room 1419, 431 S. Dearborn-st. Dixon-Rucker Co.

WOMEN WANTED — YOUNG, OF GENTEEL appearance, with tact, to solicit display advertisements for an old established weekly paper; must have practical experience; salary and commission; steady employment to earn make good. Call Room 640 Monon Bldg., 440 S. Dearborn-st.

WOMAN—WANTED—EDUCATED, GOOD APpearing, for the Studdard's Lecture Bureau; examination. L. SHUMAN & CO., Congress and Wabash.

WOMEN—WE DESIRE TO INTEREST SEVERal cultured and refined women who wish to turn their spare time into substantial income. For information address H D 222, Tribune.

WOMAN—EXCELLENT OPPORTUNITY FOR refined mature woman. Vlavi, Room 1101, 132 N. Wabash-av.

25 LADIES WANTED—HOUSE TO HOUSE SOlicitors; good wages and steady position. Call 8:30 to 9:30 a. m., 3600 S. Halsted-st.

Miscellaneous.

GIRLS—16 OR OVER. CALL 5 P. M. GARDNER STUDIO, 5639 Jefferson-av.

HOTEL HELP—YOUNG WOMEN OF GOOD character and ability, as waitresses, lunch girls, etc., for the Southland. Call daily, FRED HARVEY, 18th-st. and Wentworth-av.

Intelligent Women

of education can secure permanent and lucrative employment in the enrollment bureau of high-grade educational institution; both city and traveling positions; no house to house work; we furnish names; $1,500 first year to those who qualify. Address B W 267, Tribune.

LADIES—PLEASANT, CONGENIAL TRAVELing position; ladies between 25 and 45, with social exper., happy disposition, education, slight knowledge of music; not house to house work, not books, no competition; strictly high class, permanent, thorough training given free. For personal interview address B C 357, Tribune.

LADY—OF GOOD EDUCATION AND APPEARance, for training position; special training provided; pleasant, dignified, profitable work that will appeal to a woman of culture; weekly guarantee; must have A1 reference and be at least 25 years of age. R. SHUMAN, 509 S. Wabash-av.

TEACHER—TWO EXPERIENCED TEACHERS, women, between 25 and 35 yrs. of age, for travelling positions; must have high school or college training; permanent; $125 per month. W. H. DUCKER, 104 S. Michigan-av. Tel. Rand. 6746.

WOMAN — REFINED, ENERGETIC, FOR outside work for business college. Call 2228 Milwaukee-av.

Employment Agencies.

STENOGRAPHERS, TYPISTS—$10 TO $15 POSItions now open on our books. Independent Office Help Service, Jr., 703, 61 E. Madison-st.

CHAMBERMAIDS—2; $30; GO HOME NIGHTS. MATHEWS, 21 N. La Salle, nr. Madison.

Free Typewriter Employment Bureau...
STENOGRAPHERS—HIGH CLASS, FOR POSItions on Southwest Side. Underwood Typewriter Co.

STENOGRAPHERS—EXPERIENCED, SOUTH and West Side; at once. REMINGTON TYPEWRITER CO.

TYPISTS WANTED AT ONCE FOR PERMAnent and temporary positions; $8 to $12. Call UNDERWOOD TYPEWRITER CO.

LOST AND FOUND.

BAG—LOST—BETWEEN CHICAGO, ELGIN, AND Crystal Lake, a black traveling bag containing ladies' wearing apparel, suitable reward for its return to MRS. M. B. RICE, 3901 Grand-blvd., Chicago, Ill.

BAR PIN—LOST—LADIES' DIAMOND AND ruby bar pin; liberal reward for return. Phone Ravenswood 385.

BROWN SEAL GRIP—LOST—ON BOULEVARD between Plymouth-ct. and Lincoln park; name "J. D. Bierbauer" on tab. Return to Chicago Automobile Club and receive reward.

CHECK BOOK, PURSE—LOST—CONTAINING bank book, cards, personal check, and $40 in bills. Reward. Dr. L. A. Bacon, Kesner Bldg. Phone Central 422.

CORAL RING—LOST—AT CHICAGO BEACH, Wednesday. Finder call Drexel 2948.

CROCHET BAG—LOST—WITH MONEY, WEDding ring; Clark near Lake; finder keep money, return ring. Address J 427, Tribune.

DOG—LOST—$25 REWARD WILL BE PAID TO any one giving information that will lead to the recovery of a small white female dog which was picked up by automobile party on Aug. 29th about 17 miles southwest of Chicago. Phone Worth 16-J-1.

KODAK PICTURES—LOST—ON 63D-ST. OR L train. Call Midway 6583 or 6338 Ellis-av.

MAID — LOST — ON STATE-ST., OR IN dept. stores, Tues. aft., package containing bills and notebook. Reward. S. E. DELAVAN, 16 W. Washington-st., 4th floor.

POCKETBOOK—LOST — CONTAINING MONEY and railroad ticket; contained card G. D. Woods, 22 W. Monroe-st., Majestic Bldg.

PURSE—LOST — WHILE WALKING FROM Castlewood-terrace and Sheridan-road to Lawrence and Evanston-avs., by way of Ainslie, or on southbound Evnston N. W. L, or on southbound Halsted Evnston car, purse containing money. Finder will please communicate with G. F. R., 724 W. 35th-st. Yds. 5140.

RING—LOST—LADY'S SOLITAIRE DIAMOND ring, Huntington, mounting, presumably between Carson Pirie Scott's and Auditorium; owner will willingly give full value of ring as reward. 602 So. Michigan-av. Phone Harr. 6490.

RING—LOST—THURS.; REWARD; RING WITH three small diamonds, heirloom. Please call Kenwood 3840.

STICKPIN, DIAMOND — LOST TUESDAY night, between Randolph and Clark and Madison and Wabash; will pay more than value to finder; no questions asked. L. E. BULKELEY, 103 Michigan-av. Randolph 307.

WATCH—LOST—GOLD WATCH; THURS. EVE. South Side L or Adams-st. sta. Finder please return to H. J. PRINS, 4547 Indiana-av.; reward.

PERSONAL

PERSONAL—HENRY HARMS, 81 YEARS OLD, of Niles Center, has disappeared and his relatives have not been able to find him. A suitable reward will be given for information that will result in locating him. Address C F 425, Tribune.

PERSONAL—WANTED—THE ADDRESS OF Mrs. Francis Hausamann [nee Welsh], or F. W. Welsh. Write C. R. LAMB, 202 E. 18th-st., Davenport, Iowa.

PERSONAL—TEDDY BEAR: WIFE UNDERstands; only write. Brother Willie, Tugaska, Sask.

PERSONAL—NED: THINGS ARE AS USUAL. Send letter to reach here on thirteenth. Well. BESS.

PERSONAL—WANTED, TO ADOPT A BABY not over two weeks; give full particulars. Address J 548, Tribune.

CLUB MEMBERSHIP.

FOR SALE—MEMBERSHIP UNDERCLIFF Sportsmen's Association; located Putnam, Ill.; good fishing and shooting; $225. Address C K 490, Tribune.

BUSINESS PERSONALS.

PERSONAL
ROBINSON'S PATENT BARLEY AND PATENT GROATS
FOR INFANTS, MOTHERS, AND INVALIDS.
Recommended by the best medical authorities for their purity and quality.
"FOR INFANTS Robinson's Patent Barley with fresh cow's milk is the best substitute for mother's milk. Easily digested; nourishing; gives both bone and muscle. Invaluable in typhoid cases."
"FOR NURSING MOTHERS, CHILDREN, AND INVALIDS Robinson's Patent Groats—a food without an equal—easily digested; sustains and strengthens."
At grocers and druggists.
Book, "Advice to Mothers," Free.
JAMES P. SMITH & CO., Importers,
36 S. Water-st., Chicago.
90 Hudson-st., New York.

PERSONAL—A SECRET FOR THE LADIES—Every lady desires long, luxuriant eyelashes. If you will bathe the eyes night and morning, intepid water and rub vaseline on the lashes on retiring, luxurious eyelashes will result. Inclose stamp for a magic hair wash. Address WEMBER MFG. & SUPPLY CO., N. Chicago, Ill.

PERSONAL—POSITION OPEN; TO GET EXPEcrienced help I offer to teach the entire course in hairdressing and beauty culture for $35.
MATH. THOMAS, Room 860, Schiller Bldg., 22 W. Monroe-st., Majestic Bldg.

PERSONAL—SAVE YOUR HAIR—FREE MIcroscopic examination of hair and scalp by Prof. John H. Austin, bacteriologist, 38 years' practice, 16 years at 37 McVicker's Theater Bldg. Call or write.

PERSONAL—FACIAL HAIR REMOVED NEVER by electric needle; satisfaction guaranteed. MISS GRAF, MISS BUNHAM, 190 N. State-st., Suite 51.

PERSONAL—I HAD THIRTY TEETH EXtracted without pain at the Boston Dental Co., 18 S. State-st. July 10, 1911, and highly recommend them. MRS. K. TURNER, 8349 Wallace-st.

PERSONAL — LUCKY BUG CLUB. GENUINE perfect luck bug, mounted on scarf pins, 12c; cuff buttons, 25c a pair. Mailed to any address. Novelties Co., 219 S. Dearborn-st.

PERSONAL — WE ARE DYEING HAIR ANY SHADE AT HALF PRICE TILL OCT. 1ST. VARLEY, 520 REPUBLIC BLDG.

PERSONAL—SUPERFLUOUS HAIR, MOLES, etc., destroyed forever with electric needle. ELECTRA KLEBAHN, 8 S. Wabash-av., Rm. 1410.

PERSONAL — WE TEACH HAIRDRESSING, manicuring, facial massage, scalp treatments. Send for free booklet. E. Burnham, 133 N. State.

PERSONAL — WRINKLES, BLEMISHES REmoved, features corrected; immediate methods. Dr. Pratt, cor. State and Randolph. Call or write.

PERSONAL—SUPERFLUOUS HAIR REMOVED by multiple electrolysis; work guaranteed. ELLA LEE, 1st floor, 36 State-st., R. 1200.

PERSONAL—MME. POLLETTE, 70, 182 STATEst.—Superfluous hair, warts, moles permanently removed with electric needle; no pain, no scar.

PERSONAL—SUPERFLUOUS HAIR PERMAnently removed by multiple electrolysis; 30 yrs. in business. MME. STIVER, 1407 Auditorium Bldg.

BILLIARDS AND BOWLING.

FOR SALE—BILLIARD TABLES, BRAND NEW; carom or pocket; $115 and upwards; we sell on easy payments and will allow liberal price on old; parties to force payment if you don't buy promptly. The Brunswick-Balke-Collender Co., 324-328 S. Wabash-av.

OUR NEW TABLES ARE THE FINEST MADE; fitted with the world's finest electric cushions, 25 Brunswick tables dirt cheap. Cigar fixtures to order. 2250-52-54-56 Ogden-av. HAUPT.

FOR SALE—SEVERAL SECOND HAND POOL tables, cases; low prices; easy terms; full line supplies. PASSOW & SONS, 832 W. Madison-st.

FOR SALE—3 REGULATION BOWLING ALleys; lease expired. 808 W. Jackson.

BOATS, YACHTS, ETC.

A 50 FT. PRIVATE GASOLINE, ELEGANTLY equipped; owner died suddenly; must be sold; big bargain. Phone North 3309 or Graceland 7122, or write YACHT, 220 W. Huron-st., Chicago.

BOATS, ENGINES, YACHT BROKERAGE, Marine Insurance. Chicago Boat and Engine Co., 1506 Michigan-av. Calumet 388.

FOR SALE—GAS. LAUNCH, ONLY USED THIS summer, cheap. Address A K 759, Tribune, Northwest Branch.

FOR SALE—NEW MAHOGANY HYDROPLANE; speed 27 miles; $750. BOND, Livermore, Ky.

CASTOFF CLOTHING.

ST. LEVINE PAYS HIGHEST PRICES FOR gents' and ladies' fancy street clothes, evening and dinner gowns, furs, gents' fur lined coats, feather beds. 1254 Jefferson. Tel. Canal 1103.

HIGHEST PRICES PAID FOR LADIES AND GENTS' CASTOFF CLOTHING; HIGHEST PRICES FOR EVENING GOWNS. JACOB A. ANDREWS, 351 N. CLARK-ST. TEL. RAN. 1085.

A HINT TO THE WISE—DON'T SELL YOUR clothing and shoes until you see GORDON at Canal 947. 1412 Halsted-st.

STARR & SACKS PAY HIGHEST PRICES FOR ladies' and gents' discarded clothing. 343 N. Clark-st. Phone Randolph 3813.

J. GOLDSTEIN, 200 S. UNION-ST., PAYS highest prices for castoff clothing. Postal.

CLEANERS AND DYERS.

DAVID WEBER, EXPERT DYER AND CLEANer. Main office, 3521-3531 State-st. 1016 E. 43d; 2019 Mich.-av.; R. 226-31 E. 26 E. Monroe-st. (Palmer House Block). Telephone Douglas 4400.

AUG. SCHWARZ (ESTAB. 1856), GENERAL cleaner and dyer of all garments, carpets and rugs; prompt service; 8 stores, 109-11 W. Illinois-st., 12 N. Dearborn-st., 1619 W. Madison. Main 3520.

PRINTING, ENGRAVING, AND BINDING.

THE RYAN & HART COMPANY,
PRINTERS AND BINDERS,
324-326 Federal-st. Tel. Wabash 490.

GOOD PRINTING, LOW PRICES — 1,000 LETterheads, envelopes, or cards, $2; samples free. R. L. SANTUS, 525 S. Dearborn-st. Tel. Har. 3078.

CLOTHING, FURS, ETC.

TO RENT—BRAND NEW DRESS SUITS, TUXedos, Prince Alberts, T. C. SCHAFFNER, 130 N. Franklin-st., Field's. Central 4875.

FOR SALE—EVENING CAP; GOLD NET AND pearls; satin opera coat; slippers. Phone Midway 4082.

BUSINESS CARDS.

PAGE WOVEN WIRE FENCE—NOTHING SUperior to fence a farm, garden, poultry yard, or suburban home; strong and durable.
AUSTIN CLEMENT, V. P., 205 W. Monroe-st.

CAMERAS, KODAKS, ETC.

4X5 TOURIST GRAFLEX, $83.50. KODAKS rented or exchanged. Prompt developing and printing. Central Camera Co., 124 S. Wabash-av.

BOOKS AND MAGAZINES.

BOOKS WANTED — FOR CASH — ENTIRE LIbraries or small lots. Telephone Central 2941. POWNER'S BOOK STORE, 37 N. Clark-st.

TALKING MACHINES.

FOR SALE—COLUMBIA GRAPHOPHONE, TWO and four minute records, horn. Address F 169, Tribune.

TO RENT—ROOMS—SOUTH.

CALUMET-AV., 2611—TO RENT—BEAUTIFUL light outside rooms, coun. or cn suite; 1st floor; modern conv.; best trans. C. C. Cottage G. and L. lines; gentlemen pref.; ref. required. MRS. WARREN.

CALUMET-AV., 4740, "THE ARDEN"—TO RENT—CHOICE LIGHT, MOD. RMS.; PRIV. LAVATORIES; ELEC. LIGHT, 12 MIN. LOOP; SURF. CARS; $2.50 UP. OAKLAND 4297.

CALUMET-AV., 4068, 3D—TO RENT—NICELY furnished front room and alcove; also back parlor; light, airy, modern; good transp. Drexel 827.

CALUMET-AV., 4747, 2D—TO RENT—NICELY furn. rms., mod.; priv. fam.; use of piano, ph.; 47th L exp.

CALUMET-AV., 4823—TO RENT—LARGE DOUble front rm., in first class res.; running water; 3 windows; awnings; strictly mod.; reas.; L ex. sur.

CALUMET-AV., 4739, 3D—TO RENT—NICELY furn. rm., cool, outside rms.; mod. apt.; excel. location; 47th L exp.

CALUMET-AV., 5837—TO RENT—NICELY FURnished frt. room; modern; gentleman; 1 blk. L and Wash. Pk.; pri. fam.; 3d apt. Normal 2680.

CALUMET, 4309, 2D (RING BELL C)—TO RENT—Newly furn. and dec. frt. rooms; single rms.; $2 up.

CALUMET-AV., 5152, 3D—TO RENT—WELL furn. front room, mod.; closet; ex. hans.; priv. family; 2 blks. L exp. Call evgs.

CALUMET-AV., 2016—TO RENT—LARGE AND small outside rooms; in a cozy private residence, overlooking lake; board if desired. Calumet 3571.

CALUMET, 4736, 1ST—TO RENT—WELL FURnished rm.; single, rm. in priv. fam.; board opp.; 47th L exp.

CALUMET-AV., 4955, 3D—TO RENT—NICELY furn. frt. rm.; all conv.; suite for 2; 51st L exp.

CALUMET-AV., 4755, 1ST—TO RENT—ROOMS; all conveniences; ex. transp. Call after 6 p. m.

CALUMET, 4022, 2D—TO RENT—WELL FURN. frt. room; excel. location; 1 blk. 47th L exp. pk.

CALUMET-AV., 4810—TO RENT—SUPERIOR accom. in first class apt. at reas. prices; L exp.

CORNELIA-AV., 1240, 3D—TO RENT—LARGE front room; beach; part; L. C

BOARD AND LODGING—SOUTH.

KENWOOD-AV., 4756—DESIRABLE LOCATION; quiet, large, sunny rooms; lavatory; good table; L. C., 47th ind.

KIMBARK-AV., 6217-33—FRONT SUITE OF rooms, single rooms, with board; private lav.; home cooking; $7 and up. MRS. BULLEN.

LAKE-AV., 3572, 2D APT.—ELEGANT, AIRY 2 room suite with private bath; overlooking lake and park. Will rent singly; home cooking.

LAKE-AV., 3716, APT. 14—LARGE FRONT ROOM overlooking lake for 2 miles; airiest dining room; fine transp.; elevator. Douglas 5432.

LAKE-AV., 4818 — PRIVATE DETACHED RESidence; wanted, paying guests; Illinois Central, 47th, and Indiana.

LAKE-AV., 5233, 2D—BEAUTIFULLY FURN. rm.; el. lights, phone, steam heat, hot water; ex. table; L. and surf. trans.; ref. Doug. 2259.

LAKE-AV., OPPOSITE BRYSON APT., LARGE de luxe room. Telephone Kenwood 2593; breakfast optional.

LAKE-AV., NEAR 39TH I. C. STA.—LARGE, well furn. front suite and modern single room, facing park; choice table. Douglas 2286.

MICHIGAN-AV. 2949—COMFORTABLE, MOD. rms.; good German cooking; reasonable; best trans. Doug. 4054.

MADISON-AV., 5628, 2D—1 FR. ROOM; ALSO double side rooms; 2 closets; lav.; exc. board; priv. fam.; I. C. exp., 55th surf. Phone Midway 445.

OAKWOOD-BLVD., 754—MARYLAND—LIGHT, comfortable rooms, electricity, fine table, best transp.; $6 to $12; rates on double. Douglas 3545.1

OAKWOOD-BLVD., 758, NR. COTTAGE GR.—Elegant, furn. rooms; also frt. suite; fine residence location; board; I. C., E. Drexel 163.

OAKWOOD-BLVD., 789, "THE OAKWOOD"—Elegant furnished rms.; ideal location, desirable home; excellent table; trans. L. D. Drexel 450.

OAKENWALD-AV., 4350—LARGE, COZY FRT. suite or single room; private house; priv. lav.; home table; $7; bk. opt.; Kenw. L., C.

PRAIRIE-AV., 4901—NICE, WELL FURN. CONvenient rooms, with excel. table board. SILVERMAN.

PRAIRIE-AV., 4406—NEWLY FURN. ROOM for 2; lav.; excel. table; pri. fam.; 43d ex. Smith.

THIRTY-FOURTH-ST., 827—ELEGANT FURN. rms., en suite or sing.; ex. table; mod., priv. Doug. 964.

THIRTY-SIXTH-ST., E., 554—"ABBEY INN"—Congenial home; excel. table; rooms, single or en suite. Rates, $5 up; Cottage Grove, I. C. cars. Phone Douglas 3709.

WASHINGTON-AV., 5714, THE HARVARD—AN attractive home for young business people; 5 min. walk to Jackson Park GOLF COURSE; 12 MIN. TO LOOP; large, light rooms.

WASHINGTON-AV., 5733—LARGE FRONT RM., lavatory, 2 closets; steam heated house; I. C. trans.; excel. board. Midway 532.

WASHINGTON-AV., 5036—NEWLY FURN. RM. in modern home; splendid table; I. C. exp. to mln. to city. Dr. Level 7091.

BOARD AND LODGING—NORTH.

ASTOR, 1216—MAISON DU NORD.
On the beautiful North Shore.
1 sq. Lake and Drive; 2 sqs. Lincoln Pk., 8 min. loop, $8-16 wk., $2 day. Cor. N. State car to Division. CARS—Ogden, WASHINGTON PARK, Wilson, Lincoln.
CUISINE—Table d'hote dinner, $1.50 per day and up; excellent meals. Tel. North 4762.

DEARBORN-AV., 1418—AN EXCLUSIVE HOME for select people; has added a few more rooms to meet the demands of this already popular home; location, light, air, accessible to all parts of city; superior cuisine; unlimited telephone, garage, are a few of the special features.

DEARBORN-AV., N., 910—DOUBLE RM., SUITable for 3, with excellent board, $16; single room with board, $6.50; stm. ht.; nr. lake; walk. dist.

DEARBORN-AV., 1261—SINGLE AND DOUBLE rooms, nr. park, lake; cater to families; exc. table. North 3000.

DEARBORN-AV., 1255-57-59 — DOUBLE AND single rooms; electric lights, run. water; exc. table; special rates to families; walk. dist. N. 2042.

DEARBORN-AV., 1319—LARGE AND MODERN rooms; first class table; fine location.

DELAWARE-PL., W., 16—NICE DOUBLE ROOM with board.

DIVERSEY PARKWAY, 505, BREWSTER—Fireproof; select bachelor apts., 2 & 3 rms., suites, $25, $35, and $50 per mo.; board reasonable; semi-American plan. Phone Lake View 1129.

FULLERTON-PARKWAY, 553 — BEAUTIFUL room; suitable for waiter; home comforts; select neighborhood; near Lin. Pk.; trans. good.

KENMORE-AV., 4733 — DESIRABLE ROOMS and board; single or en suite; modern apt. Edge. 3864.

MAGNOLIA, 4556, 2D—DESIRABLE LARGE front rm. for 2; excel. table; Wilson exp. Rav. 2614.

OLINE-AV., 4411—LARGE 3 RM. SUITE; porch, running water; also large front room; excel. table; Wilson exp. Edge. 6778.

ROSLYN-PL., 421—NICELY FURN. SINGLE and double room; home cooking; 4 blk. car line; $6 and up. Graceland 4855.

SHERIDAN-RD., 5D—BEAUTIFUL FURN. COR. suite, suitable for 3 gentlemen, with best home table; $20 per week; Wilson exp. Edge. 2787.

SUNNYSIDE, 1003, 2D, COR. SHERIDAN—Large rm.; excellent table; Wilson exp. Rav. 738.

WELLINGTON, 1000, NR. LINCOLN PARK—Large and small rooms, hot and cold water; excellent German cooking; near Clark-st. car line.

WRIGHTWOOD-AV., 935, NR. CLARK—FRONT room; also small room overlooking lawn; with board, $8.00 and $5.00 per.

WILL BOARD REFINED MARRIED COUPLE, $75 per month; private home; elegant table; 1 blk. to "L." Phone Edgewater 4581.

EXCEPTIONAL ACCOMMODATIONS FOR 2. Large front alcove, lav.; excellent board; priv. house; Lincoln Pk.; steam. Tel. Lincoln 3673.

TELEPHONE EDGEWATER 7065—BLOCK TO lake; room and board; for gentlemen. Wilson L.

BOARD AND LODGING—WEST.

ASHLAND-BLVD., 813, 1 2d TO 1st—ELEG. FUR. rooms, all newly decorated; 2d floor front alcove rooms and other exceptionally pleasant rooms; very best table; beautiful location; 15 minutes to city on 2 cars.

JACKSON-BLVD., 1339—A VERY HANDSOME parlor suite, suitable for 3 gents; piano. Phone Hay. 2067. Walking dist.; reasonable.

MONROE-ST., 1731 — BEAUTIFUL BRIGHT room, with water; piano; free phone; board optional; prices moderate. Seeley 5760.

PARK-AV., 2645—LARGE, LIGHT ROOM FOR two girls or married couple; references. EDWARD TAPP.

BOARD AND LODGING—HOTELS.

NEW, MODERN FIRE-proof residential and transient; handsomely furnished; all outside rooms, with telephone; ranged singly and en suite of 2, 3, and 4 rooms, with priv. or detached bath, reception and sun parlors for ladies; special weekly and monthly rates; room rates and restaurant prices reasonable; location from Wilson-av "L" sta. 1 square north; Sheridan-rd. 1 square Wilson bathing beach; Lake Mich. 6 squares.

HOTEL DARLINGTON — 4700 RACINE-AV. One block from Wilson "L"; most up to date hotel on the north shore. Elegant lobby and service, both table d'hote and a la carte.

EUROPEAN HOTEL — 4644 SHERIDAN-RD., Phone Edgewater 7801. Wilson L. facing bathing beaches. Rooms single or en suite. Private baths, phone, porches. Tel. Edgewater 7197.

EASTWOOD HOTEL — 4644 SHERIDAN-RD., Wilson L. facing bathing beaches. Rooms single or en suite. Private baths, phone, porches. Tel. Edgewater 7197.

NETHERLAND HOTEL — CHOICE ROOMS, ELECtric lights; best location in city.

$124 MICHIGAN-AV. CALUMET 4615. $3.50 to $8.00 per week. 75c to $2.00 per day.

HOTEL WARNER.
COTTAGE GROVE-AV. AND 33D-ST.
320 ROOMS. 242 BATHS.
RATES $1 PER DAY AND UPWARD.
SPECIAL RATES TO PERMANENT GUESTS.
PHONE DOUGLAS 673.

NEW BRADFORD HOTEL, 39TH AND MICHIgan-av. Office and dining room on main floor; 200 elegantly furnished rooms, $3 to $8 per week; 75c to $2.00 per day; every room outside window and telephone; good service; 2 passenger elevators. Drexel 4000.

HOTEL LA STRAIN, 3535 ELLIS-AV. — ALL mod. improvements; American plan, $8 to $15 per week; best home cuisine. J. O'Donnell, prop., formerly d'Orsay of St. Louis, and Chicago Beach Hotel. Phone Aldine 1100.

CORNELL-AV., 5459, "THE LYNDEN"—NEW, perfectly appointed family hotel; suites, private baths and lavatories, I. C. trains, park, and lake a blk.; own chickens and fresh eggs; concessions to Oct. 1st. Midway 518.

CRESCENT HOTEL, 41ST AND ELLIS-AV.—Remodeled and newly furnished; electric lights and phones in every room; suites and single rooms with private baths; attractive rates for families; Kenwood L. and surf. lines. Phone Kenwood 420.

HOLLAND HOTEL, 3939 LAKE-AV.—EUROPEAN plan; single rooms $5 up, with private bath; for two, $17 up; 10 minutes from city; I. C. suburban express; cafe; long distance telephone in all rooms. Phone Midway 2612.

MONTICELLO HOTEL—AMERICAN PLAN; all outside rooms; steam heated; single or en suite; res. district; excel. table; elec. lights; I. C., 47th surf.; rates $7 up. 4060 Oakenwald-av., near Lake-av. Oak. 3847.

THE COLONIAL, 6636-6638 MONROE-AV.—MOST popular family hotel in Woodlawn. American plan; 6 sq. 10 minutes to city on 2 cars; exposition. N. BARSALOUX, Manager. Tel. Midway 1626.

HOTEL BERKELEY — NEW MANAGEMENT; 1011 Bowen; Kenwood L. and I. C.; 20 minutes from loop. American and European plan; suite and single rooms; fine outlook on lake. Oakland 2025.

HOTEL CLARENDON, 635 N. CLARK-ST.—NOW open. Newly decorated and furnished. Electric light, elevator. 10 min. walk to loop. Large, airy suite rooms. Rates, $2.50 to $7.00 per week.

GERMANIA HOTEL, 33D-BLVD., BET. WABash-av. and Michigan-av. — Running water, telephone and light in every room; rates $2 per week; steam heat throughout; L. and surface trans.

THE ARCOLA, 8306 LAKE-AV.—A HOMELIKE place with pleasant surroundings for business persons; reasonable; references required.

CALVERT HOTEL — EVERYTHING MOD. 18th and Wabash. Transient rates 75c up daily. Phone Cal. 4300. $3.50 weekly.

HOTEL BROWN, 27 W. OHIO-ST.—SINGLE and en suite rooms, with running water; board and excellent walk dist. Phone North 2895.

RANDOLPH HOTEL—ROOMS WITH BATH, 75 cents day and up. Special weekly rates. 9 W. Randolph, corner Dearborn-sts.

THE HUNTINGTON, 610 E. 37TH ST.—ROOMS, single and en suite; bath; $8 up; excellent meals, service, and transportation. Tel. Aldine 710.

BELVOIR HOTEL—AM. PLAN; RUNNING WATER and phones in rooms. Rates, $7.50 to $10 weekly; double $13 to $20. 1035 E. 47th-st. Oak 1051.

HOTEL MARCO, 510-12-14 S. DEARBORN-ST.—1½ blks. s. of Dearborn station; newly decorated; 50c day; $3 week; $6.50 up.

WISCONSIN HOTEL, 229 WISCONSIN-ST., OFF Lincoln Park—Sunny rooms, single or en suite; furnace heat; hot water; best meals. Line 1849.

NEW WASHINGTON HOTEL, 2 WASHINGton-blvd—Most electric lighted single outside rooms; $2 weekly; double $3; 10 minutes to loop.

PARK HOTEL, OAK PARK—AMER. PLAN, $2 day; $10 week; $40 month; 1 day; special weekly rates; Lake-st. L or C. & N. W. to Wisconsin-st.

BOARD AND LODGING—HOTELS.

LAKOTA HOTEL

Michigan-av. and 30th-st.
Fireproof Construction.

EUROPEAN PLAN.
One of Chicago's finest residential and transient hotels.

QUIET. HOMELIKE.

200 large, airy rooms, single and en suite. Excellent accommodations for families and touring parties. Elevated and surface car lines to all parts of the city. Nine minutes to loop via South Side L. 31st-st. station; fifteen minutes via Indiana-av. car line.

MOST CENTRALLY LOCATED HOTEL ON THE SOUTH SIDE.
Rooms with detached bath, $1.50 and $2.50.
Rooms with private bath, $2.50 and $3.50.
Suites—parlor, bedroom and bath—$4.00 and $5.00. Larger suites if desired. Special rates to permanent guests.

BEAUTIFUL CAFE.

BOARD WANTED.

BOARD—WITH NO. SIDE PROTESTANT FAMily desiring child as companion; a permanent home for gentleman and 8 yr. old girl, well behaved; near school Ev.-av. and Alding. Address J 262, Tribune.

BOARD—AND ROOM—HIGH CLASS, IN PRIvate house, North Side, by quiet, refined couple employed; will pay $50 per month; permanent; Sheridan or Wilson station. Address J 538, Tribune.

BOARD—ROOM AND TWO MEALS—NORTH Side, North Edgewater, or Rogers Park, if possible. R. W., 6533 Sheridan-road, or Phone Rogers Park 4401.

BOARD—VICINITY DREXEL AND FORTYseventh; private family preferred, by young woman employed days. Address J 290, Tribune, or phone Drexel 519.

BOARD—AND ROOMS, WITH BATH OR LAV., for young married couple, North or South Side. Address R. P. W., 827 Lakeside-pl.

BOARD—AND ROOM — ON SOUTH SIDE, BY young mechanic; in reply state fully particulars. Address H 391, Tribune.

TO RENT—HOUSES—SOUTH.

TO RENT—HOUSES.

5634 Washington-av., 10 rooms, steam heat, electric light, hardwood; near university and high school $75.00
East End-av., 11 rooms; view of lake 70.00
5410 Washington, 11 rooms, large yard 70.00
5219 Madison-av., 9 rooms, large porch 45.00

HYDE PARK REALTY CO.,
53d-st., near Illinois Cent. Phone Hyde Pk. 1463.

OPEN SUNDAYS AND EVENINGS.

TO RENT—MODERN 9 ROOM RESIDENCE, ALL light rooms; newly decorated; poss. now. 5205 Madison-av., $40.
4340 Vincennes-av., $45.
CREMIN & O'CONNOR, 105 N. Clark-st.

TO RENT — 4344 GRAND-BLVD., MODERN, beautiful, high class brown stone front semi-detached residence; 12 rooms, 4 baths; would sell. LOUIS SUSSMANRATH, Franklin and Jackson. Harrison 4778.

TO RENT—4903 GRAND-BLVD., THREE STORY semi-detached, stone front residence; twelve good rooms; two baths; steam heat; gas, at a reasonable rent. Telephone CENTRAL 6830.

TO RENT — 3827 FOREST-AV. — EXCELLENT brick house; 7 bedrooms, parlor, d. r., and k.; hardwood finish; $37.50 per month; owner. Address C B 440, Tribune.

TO RENT—1815 INDIANA-AV., 18 ROOMS, 3 bathrooms; install steam plant and redecorate throughout; $75 and $80. JNO. M. FANNIN & CO., 8 S. Dearborn-st.

TO RENT — 3429 MICHIGAN-BLVD., 9 ROOM modern residence; nice home; $65. A. H. KINKAID & CO., 35 N. Dearborn-st.

TO RENT — NEW BARGAIN — STONE front, 9 room residence; best location. 444 E. 45th-place. Investigate. Phone Austin 16366.

TO RENT—1623 INDIANA-AV., LARGE HOUSE, suitable for rooming or boarding house; $85 mo. E. WELLS, 160 W. Jackson-blvd. Wabash 3592.

TO RENT—5045 CALUMET-AV., 9 ROOM MOD. house; stone front; 51st L. exp. and sur.

TO RENT—5 ROOMS, IN COTTAGE, WITH with oven; cheap. DORR, 7120 Langley-av.

TO RENT—HOUSES—NORTH.

TO RENT—ONE OF THE FINEST LOCATED houses in Rogers Park, on corner, block from lake; steam heat, 8 rooms, attic and basement; large lot, 30 fruit trees, shrubs, etc.; low rent. 1442 Sherwin-av.

TO RENT—IN RESIDENCE DISTRICT, 9 ROOM mod. house; hardw. floors, elec. light, large porch 50 ft. lot; best trans. Edgew. 3986.

TO RENT—MODERN 7 ROOM BRICK HOUSE; good heating system; hardwood floors in the city; $28. Call MRS. STILES, Main 4029.

TO RENT—6719 PERRY-ST. (ROGERS PARK), 8 room modern house in good order; $45. McAULEY, 69 W. Washington-st. Phone Ran. 2707.

TO RENT—HOUSES—NORTHWEST.

TO RENT—$35; NEW 6 ROOM HOUSE; HOT WATer, heat; Montrose-av.
MRS. H. LINN, 5115 Montrose-av. Tel. Irving 2831.

TO RENT—HOUSES—WEST.

TO RENT—5 ROOM COTTAGE, $18 PER MO. 3358 Carroll-av. Apply J. W. STAFFORD, 536 S. Wabash-av. Harrison 5247.

TO RENT—5 ROOM COTTAGE $18 PER MO., 3358 Carroll-av. Apply J. W. STAFFORD, 536 S. Wabash-av. Harrison 5247.

TO RENT—HOUSES—SUBURBAN

TO RENT—ON THE LAKE, KENILWORTH—Beautiful modern home and furniture, library, dining and breakfast rooms; commodious domestic arrangements; 10 chambers, 4 baths, 6 lavatories; 3 acres ground, 325 ft. lake frontage; highly cultivated lawn; garage with chauffeur's apartment; term of years; unfurnished. J. L. FLOYD, 35 N. Dearborn-st.

TO RENT—GLENCOE—MODERN, BEAUTIFUL home and grounds, East Side, Park-av.; 3 blks. from lake; 10 rooms, 2 baths; 150x200 ft.; large trees, porches, garage, chicken house. Call at house or office, L. F. HOPKINS, 8 S. Dearborn-st. Central 1722.

TO RENT—FURNISHED HOUSES.

TO RENT—3324 ELLIS-AV., A VERY DESIRAble 9 room house, well furnished, hot water heat; hot water attachments; in fine order; lease 6 months or more; $90 on premises or to
E. A. CUMMINGS & CO., 40 No. Dearborn-st.
Phone Central 24. Auto 42-767.

TO RENT—VICINITY OF 47TH AND GRANDblvd.; completely furnished 8 room house; all hardwood; mahogany furniture; only people who will give a beautiful home proper care apply. $85 month. Address C B 507, Tribune.

TO RENT—FURNISHED HOUSE, TEN ROOMS and bath; all complete. So. Side; right off Hyde Park-blvd.; two blocks from lake; elegant porch; immediate possession. Tel. Mid. 7273.

TO RENT—ATTRACTIVE 9 ROOM FURNISHED house. 281 Forest-av. River Forest.

WANTED—TO RENT—HOUSES.

WANTED—TO RENT—A FAMILY OF THREE wants a 9 or 10 room house, on North Side; prefer Rogers Park. Can give best of references. Address J 165, Tribune.

WANTED—TO RENT—EMPTY HOUSE, FOR HOtel or rooming house. Mrs. Hagen, 906 N. Clark.

TO RENT—FLATS—SOUTH.

TO RENT—4027 ELLIS-AV., NEW 6 AND 7 RMS., all outside spacious rooms; 2 baths; private entrance; surrounded by refined neighborhood; block Kenwood express; 15 minutes city; near I. C. and surface.
J. H. GRAHAM, 127 N. Dearborn-st.

TO RENT—
3806 Ellis-av., 5 rooms $35.00
4210 Madison-av., 5 rooms 32.50
C. T. FARRELL, 208 S. Dearborn-st. Harr. 1286.

TO RENT—MICHIGAN-AV., 7TH FLAT, 5 rooms, strictly modern; 2 baths, beautiful white tile ice box, front and rear porches; will decorate to suit; rent $67.50. See janitor or phone 8402 Drexel.

TO RENT—5 ROOM STEAM HEATED FLATS, all light rooms; gas ranges; electric lights; hardwood floors. See janitor.
4500 Vincennes-av. $37.50
EDWIN ROSENBERG, 30 N. LA SALLE-ST.

4310-4312 GRAND-BLVD.

To Rent—Modern 8 room apartments, 2 baths; liberal concessions to good tenants; will decorate to suit. See janitor or phone Belmont 2377.

TO RENT —4 AND 5 ROOM MODERN FLATS, in new "Court" buildings, 6151 and 6160 Michigan-av. All latest conveniences. Excellent light. $29.50 to $32.00.
ACKLEY BROS., 6301 S. Park-av. Phone Went. 6063.

TO RENT — 6201-11 MADISON-AV.; HIGH grade 4 and 5 room apts.; 1 blk. to "L" and I. C. R. R.; $35 to $45. Open today.
GRAPPERHAUS, RUSSELL & CO.
Hyde Park 2976. 1346 E. 63d-st.

TO RENT—ELEGANT 4 ROOM APARTMENTS with 2 bedrooms and kitchenette; steam heat, electric light, etc. 4744 St. Lawrence-av. See janitor. WM. J. BRYAR JR., 858, 30 N. La Salle-st. Main 3767.

TO RENT—4638 VINCENNES-AV., 2D, CORNER apt.—To Rent—7 elegant, large, all outside rooms; mod. bldg.; yard; exp. and surf.; $55. $42.50. Possession at once.
TO RENT—4 ROOMS, N. E. COR. 56TH AND Indiana; steam heat, 4 rooms $32.50
DRAPER & KRAMER,
47th and Calumet. Phone Normal 5060.

TO RENT—4412 LAKE-AV., N. W. CORNER; 1 block to lake; 3 car lines; new, large 5 rm. apt.; sol. mahogany furniture, Turkish rugs, box spring and hair mattresses, silver, linen, complete.

TO RENT—4121 LANGLEY-AV.—VERY FINE 7 and 8 rooms, all conveniences; steam, hot water, polished floors large porch, etc.; $39.50. Address E 211, Tribune.

TO RENT—8 ROOMS ALL LIGHT; MODERN apt.; private, quiet; only apt. in building; Michigan-av. near 15th-st. Phone Calumet 4061.

TO RENT—3-4 ROOM FLATS; STEAM AND HOT water; hardwood floors; near I. C.; $20 to $24. Lenox Bldg. 3587 Cottage Grove-av.

TO RENT—$19, STEAM HEATED 4 ROOM FLAT; near 55th-st. and Lexington-av.
BENJ. BISSINGER, 69 W. Washington-st.

TO RENT—3607 COTTAGE GROVE-AV., UNheated 5 and 6 room flats; newly decorated and all light rooms; $16 to $19.

TO RENT—SNUG LITTLE 3 AND 4 ROOM flats, $16 and $20. 6502-4 Yale-av. 15 min. to loop. See it.

TO RENT—4040-4051 MICHIGAN-BLVD.—NEW apartments, 6 rooms, 2 baths; front porches; $55-$60. A. H. LORD, 9 S. La Salle-st.

TO RENT—4057 COTTAGE GROVE-AV. 2D flat—7 rooms, gas, bath, store heat; $18. J. F. BHEARER & CO., 4255 Cottage Grove-av.

TO RENT—3737 LANGLEY; LIGHT, AIRY, 4 room flat; $23; steam, etc.; a real bargain.

TO RENT—APARTMENTS IN THE JOSEPHINE, 3633-3637 Michigan-av.

TO RENT—LARGE, MODERN 4 ROOM FLATS; front and rear porches; $27. 64th and Champlain; TO RENT—10 E. 16TH-ST., 4 ROOM FLAT; $30. OLIVER & CO., 40 N. Dearborn-st.

TO RENT—FLATS—SOUTH.

TO RENT—
NEW APARTMENTS.
EXCLUSIVE AND ELEGANT APPOINTMENTS.

N. E. COR. EAST END-BLVD. AND 56TH-ST.
Fronting Jackson Park.
8 to 12 room Apartments.
Rents $2,100 to $4,200 year.

5017 TO 5021 DREXEL-BLVD.
11 rooms, 3 baths, spacious inclosed front porches and rear sleeping porches, garage, motor entrance from main vestibule; dining rooms paneled in solid mahogany clear to ceilings; costly and artistic fixtures; elegant modern appointments. Ready for occupancy. Open for inspection.

5614 TO 24 CORNELL-AV., NEW BLDG. COMPLETED AND READY FOR OCCUPANCY.
Beautifully located, a few hundred feet from Jackson Park, close to the lake, convenient to I. C. express at 57th-st. Spacious terraced court filled with trees and shrubbery. 4, 5, and 6 rooms, private porch; complete in every modern appointment. Very reasonable rentals.

N. W. COR. WASHINGTON-AV. AND 57TH-ST.
Handsome new bldg., two corner apartments, 8 rooms; 3 baths, sun parlors, etc. Ready for occupancy. Open for inspection.

N. E. COR. GREENWOOD-AV. AND 52D.
Most delightful location on the South Side, overlooking the finest residence section of KENWOOD, 6 rooms, 2 baths. Moderate rentals.

5219 GREENWOOD-AV., NEW BLDG.
7 rooms, 3 baths, private residence style. Sun parlors and sleeping porches; fine private garage with side drive. Elegant modern appointments. OPEN FOR INSPECTION.

5720-31 GREENWOOD-AV., NEW BLDG.
6 rooms, 2 baths, large front porches. Ready for occupancy. $75 to $85.

NEW BLDG. 1315 TO 21 E. 62D-ST., BETWEEN KIMBARK AND HIBBARD-AV.
7 rooms, 2 baths, private porches, English basement type. Complete in every modern appointment. Reasonable rentals.

S. W. COR. JEFFERSON-AV. AND 56TH-ST.
Handsome new bldg., 5 to 7 rooms, ready Sept. 15th. Rental $45 up.

4330 WOODLAWN-AV., NEW BLDG.
Private residence style; 11 rooms, 3 baths, front porches and sun parlors; fine private garage. Open for inspection.

4610-16 ELLIS-AV.
BEAUTIFUL GROUNDS 300 FT. DEEP.
9 rooms, 3 baths, elegant modern appointments. One of the finest bldgs. in Kenwood. Rent $125.

W. K. YOUNG & BRO.,
ADAMS AND DEARBORN.
HYDE PARK OFFICE, 55TH AND WASHINGTON-AV.
KENWOOD OFFICE, 47TH AND LAKE-AV.

Robert F. Schenck & Co.

4301 DREXEL-BLVD. PHONE OAK. 1701.
1137 E. 51st-blvd., 7 rooms, all light $37.50
4714-20 Michigan-av., 4 r., priv. porches 50.00
936-42 E. 43d-st., 4 and 7 r., all light 30.00
4346 Calumet-av., 7 rooms, outside 42.50
E. E. corner 56th and Green-sts., 4 and 5 r. $22.50 up
4306 Berkeley-av., 6 r., modern 50.00
1641 E. 61st-st., 6 r., private porches 50.00
411 E. 41st-st., 4 rooms, outside 32.50
4400 Wabash-av., 6 r., all outside 37.50
1088 E. 46th-st., 6 r., outside, modern $35-40.00
645 E. 44th-st., 5 r., outside, modern 32.50
6114-16 Ellis-av., 6 r., private porches 40.00
6130 Ingleside-av., 6 r., outside 35.00
5532 Kimbark-av., 6 r., modern 35.00
4322-24 Drexel-blvd., high grade new bldg., 8 & 10 r. and 3 r. apts., porches and free use of garage; concessions ..... $100-$125.00
3821 Cottage Grove-av., 4 rooms; stove heat, newly decorated; $10 and $12; big bargain.

See This High Class New Apartment Bldg.

18 ELEGANT 4 AND 5 ROOM FLATS.
Nothing like it on South Side.
6158-60 SOUTH PARK-AV.
1 block from South Side "L" station. Sun Parlors.
Concealed beds.
Fireplaces and bookcases.
Dresser lights in bedrooms and closets.
Rooms newly and handsomely decorated.
Prices reasonable.
Agent at building all day to show flats.
MCKEY & AGNEW, Agents,
738 E. 63d-st. Phone Stewart 2065.

TO RENT— ..... $30.00-$32.50.
S. E. COR. MADISON-AV. AND 57TH-ST., 7 room apartment, convenient to Ill. Central and Jackson Park; will decorate to suit; stm. ht.

Olympia Bldg., 44th-pl. and Oakenwald-av., 4 and 6 room apts., overlooking the lake; convenient to all transportation; will decorate to suit; all conveniences. 32.50 to $45.00.

2802 South Park-av., 2d floor, 7 room flat, stove heat, toilet and bath; $18.00.
WM. A. FARR & CO.,
140 S. Dearborn-st. Central 2485.

TO RENT—KENWOOD APARTMENTS.
WOODLAWN-AV. AND 46TH-PL.
Delightful location, surrounded by spacious lawns, within two blocks of lake front, most attractive and popular priced apartments in Kenwood, 6 and 7 rooms with 2 baths; $45 to $55.

"BELVOIR" APARTMENTS, 4740-44 MADISON-AV., strictly high class building, complete in every modern appointment; in the heart of Kenwood; 7 rooms, 3 baths. $65.
W. K. YOUNG & BRO., 47th and Lake-av.

TO RENT—

Selz & Gedalia

61st and Calumet. Phone Normal 5060.
3, 4, 5, 6 and 7 room new apitmts., completed Sept. 16th. We are located in the new apmt. district and have for rent about 900 in different new bldgs. near park and elevated station. Be sure and get our price list.

GEORGIAN COURT BLDG.,
N. E. COR. 55TH-ST. AND INDIANA-AV.
To Rent—4 and 5 rm. apts. in this beautiful high class bldg.; all rms. outside light; conveniently located to all trans.; ½ blk. from S. S. L and 3 blks. to surface cars; price $37.50 to $50.
JAMES G. BARSALOUX,
63d and Washington-av. Hyde Park 10.

TO RENT—CHOICE, MODERN APARTMENTS, for occupancy October 1, 1912.
808 W. 73d-st., 2d floor, 5 rooms $30.00
1005 E. 55th-st., 2d floor, 5 rooms and alcove. 27.50
1003 E. 55th-st., 3d floor, 5 rooms 35.00
1006 E. 55th-st., 3d floor, 6 rooms 35.00
5491 Greenwood-av., 1st floor, 7 rooms 40.00
4700 Grand-blvd., 2d floor, 1 room 15.00
T. E. WELLS, 160 W. Jackson-blvd. Wabash 3592.

TO RENT—
3 TO 6 ROOM APARTMENTS.
In beautiful Kenilworth building. These flats are steam heated, modern, and up to date, with decorations of the highest order. Best location now or Oct. 1. Price $27.50 to $42.50. See agent on premises. 4740 St. Lawrence-av.
WM. J. BRYAR JR.,
Room 858, 30 N. La Salle-st. Phone Main 3767.

TO RENT—MALLERS APARTMENTS—
Elegant, light, 12 room apartments in strictly fireproof bldg. General rooms of building, garage, electric light and refrigeration. FREE. 4338 Drexel-blvd. Phones Drexel 5183-5914.
JOHN B. MALLERS JR., AGENT.

5 S. Dearborn-st. Phone Ran. 6031-2.

TO RENT—DREXEL COURT BLDG., 5900 to 5908 Hyde Park-blvd., 5 room apts., $40 to $50 per month; strictly high class; overlooking Washington park and Drexel square; should be seen to be appreciated; beamed ceilings, shower baths. See janitor.

TO RENT—114-116-118 E. 81ST-ST.
Between Indiana and Michigan-av.
7 rooms and bath, everything new; steam heat, hardwood floors, large rear porches; fine light rms.
C. L. LEINDECKER. Central 264.

TO RENT — SOMETHING NEW; ENGLISH basements; new style apartments; 6 and 7 rooms; sun parlors; 12 ft. of light around each room. You miss it if you don't look at them. Ready Sept. 1st. 6030 Ellis-av.
R. J. BUSCH, 535 E. 47th-st. Oakland 316.

TO RENT—YOUR VACATION WILL BE PROlonged by moving into our clean, light, 6 room steam heated flat; $32.50 to $40. Also 6 room, steam heat, 4828 Evans-av., $30-$35. Apply janitor, or Phone West 81.

TO RENT—6035-6037 CALUMET-AV.—MODERN steam heated apartments; 6 rooms; choice location and good transportation; low rental; $32.50 to $37.50.
ALEX FRIEND & CO.,
20 S. La Salle-st.

TO RENT—4322 DREXEL-BLVD.—ELEGANT new, high grade 9 r. apts., 2 baths, private porches, and free garage; concession: $100-$125.
ROBERT F. SCHENCK & CO., 4301 Drexel-blvd.

TO RENT—606-609 WOODLAWN-AV. PARK (64TH and Lake Michigan), 5, 7, 8 rooms, newly remodeled building; steam, hot water, electricity; $35 to $50. Private front, rear entrances. F. E. OPEN.

TO RENT—438-40 E. 43D-ST., NEAR GRAND-blvd., 4 room flat, modern; steam heat; electric light. See janitor; $25.
E. A. CUMMINGS & CO., 40 N. Dearborn-st.

TO RENT—ANGELUS APARTMENT BUILDING, 3501 SO. WABASH-AV.
3 to 5 rms.; all mod. conv.; unexcelled trans.; $18 to $40 per month. Imminent. Doug. 706.

TO RENT—3215-17 KIMBARK-AV., 7 AND 8 RM. modern; best location in Kenwood; liberal concessions; $27.50-$32.50. ROBERT F. SCHENCK & CO., 4301 Drexel-blvd. Phone Oakland 1701.

TO RENT—712 E. 51ST-ST., FACING WASHINGton Park; elegant new light 5 room apartments; screened front and rear porches; reasonable rent; excellent transportation. See janitor.

FOR SALE—VERY FINE NEW 6 FLAT BLDG., Michigan-av.; sun parlor and every modern convenience; only $27,500 for quick deal. Address C B 256, Tribune.

TO RENT—BEAUTIFUL 9 ROOM FLATS, steam heat, electric light, etc. 4005 Grand-blvd., 1 block to "L" station. Price $42.50. WM. J. BRYAR JR., 858, 30 N. La Salle-st. Main 3767.

TO RENT—CHOICE, MODERN APARTMENTS, 302 W. 75th-st., 2d floor, 3 rooms $25.50
T. E. WELLS, 160 W. Jackson-blvd. Wabash 3592.

TO RENT—MOD. FLATS, 5 TO 6 ROOMS, N. W. Cor. Wabash and 43d-st. Office, 28 E. 23d-st. Within walking distance of business district.

TO RENT—4021 MICHIGAN-AV., MODERN 7 rooms; cheap. M. L. FRIEMBERGER, 82 W. Washington-st. Central 5696.

TO RENT—4320 GRAND-BLVD., ELEGANT new apt.; strictly up to date; 8 large, light rooms; 3 baths; porches; tiled refrig.; private laundry.

TO RENT—BEAUTIFUL 5 ROOM COR. APT., all light, all outside rooms. FOLLANSBEE, 7157 Yale-av. Normal 1201.

TO RENT — CONVENIENT, ATTRACTIVE flats; 6 rooms, $30; 7 rooms, $35; possession now; steam. 6030 Ellis-av.

TO RENT—OAKWOOD AND ELLIS-AV. 3 ROOM cor. apts.; 2 disappearing beds; 3 rooms equal 6; a nest in city. See janitor. Phone Douglas 987.

TO RENT—4412 LAKE-AV., N. W. COR.; 1 BLK. to lake; 3 car lines; new, large 5 rm. apt.; mahog. finish; south front; light.

TO RENT—$20, CORNER UNHEATED 6 ROOM flat. 4201 Cottage Grove-av.

TO RENT—220 E. 56TH-ST., NEAR PRAIRIE-av., 2d, 4 flats, 7 rooms; $35.

TO RENT—6119 VINCENNES-AV. 2D AND 3D-flr. 5 rooms, $40. ANDERSON, 560 E. 35th-st.

TO RENT — 5 ROOM HIGH CLASS FLAT, 5015 Grand-blvd.

TO RENT—FLATS—SOUTH.

W. K. YOUNG & BRO.,
55th and Washington-av.

HYDE PARK OFFICE.
TEN ROOMS.

1411-15 Hyde Park-blvd.	$ 85.00	Oct. 1st

EIGHT ROOMS.

5509 East End-blvd.	$ 90.00	
5503 East End-blvd., 2d, corner	115.00	Vacant
1729 East 56th-st., fronting park	90.00	

SEVEN ROOMS.

1414 East 56th-st.	26.00	Vacant
5437-9 Cornell-av.	75.00	Vacant
1504 East 55th-st.	32.50	Vacant
5424 Everett-av.	75.00	Vacant
5470 East End-blvd.	75.00	Vacant

SIX ROOMS.

5533 Kimbark-av.	37.50	Vacant
5637 Washington-av.	50.00	
1117 Kimbark

TO RENT—FARMS.

TO RENT—80 ACRES, WELL IMPROVED AND located, $200; 20 acres, improved, some onion land, $120; 100 acres, well improved, some onion land, $360. NEWTON BROS., Knox, Ind.

TO RENT—MISCELLANEOUS.

TO RENT—BUILDING, STORES, AND FLOORS in all parts of the city. Send for list. WILLIS & FRANKENSTEIN, 25 N. Dearborn-st.

WANTED—TO RENT—MISCELLANEOUS.

WANTED—TO RENT—SMALL SPACE WITH power for manufacturing. Address Z 513, Tribune.

STORE AND OFFICE FIXTURES.

ATTENTION—
To realize the highest cash prices for your store, stock, fixtures, cash registers, etc., call or write.
JAC. LEDERER, INC.,
644-646-648 W. Madison-st.
Phone Monroe 2496.

DESKS, SAFES, TYPEWRITERS.
OFFICE FURNITURE BOTH NEW AND SECOND HAND. THE LOWEST PRICED HOUSE IN THE WEST. WE BUY AND EXCHANGE.
HESLOP, RYLAND DESK CO.
168 W. LAKE-ST. FRANKLIN 2607.

JULIUS RENDER,
901-903-905-907-909-911 W. Madison-st.
TELEPHONE MONROE 1744.
Manufacturers and jobbers of store and office fixtures; second hand fixtures of every description. Terms: Cash or time.

GUTMANN STORE FIXTURES CO.,
manufacturers of all kinds of store and office fixtures. Also used fixtures for any kind of store or office. New and used latest style soda fountains. 100 Main Store Fixtures Co., 1000 Wabash-av. Tel. Harrison 4031. Automatic 61-302.

CLEARING SALE OF STORE FIXTURES OF every description at special bargain prices; new and used; cash or time. CHARLES BENDER CO., 54 Wells-st. Phone North 1442.

FOR SALE—FLAT TOP MAHOGANY DESK, Argain; also office for rent in new office bldg.; all make concessions. Call Room 1603, 608 S. Dearborn-st. Phone Harrison 5011.

FOR SALE—ONE OFFICE DESK, 4 FT. ROLL top, oak, $12. Also 45 yards of best linoleum, slightly used, $18. MORSE, 3524 Evanston-av. 1st flat south.

ROLL TOP, FLAT TOP, TYPEWRITER, AND bookkeepers' desks, chairs, filing devices, etc., taken in trade for new desks. Very cheap. FRANKLIN DESK FACT'Y., 325 E. Jackson-blvd.

FOR SALE—ELEG. WALNUT LIBRARY CASE, 7x8 ft.; cost $85; sell $25. Bargain. 1623 Madison-st.

DESKS, CHAIRS, PARTITIONS, SAFES, ETC., filing cabinet, tables, counters, shelving bought and sold. P. CASEY'S SONS, 173 N. 5th-av.

TO SAVE MONEY STORE FIXTURES FOR ANY business should be bought of the American Store Fixture Co., 121 125 S. Fifth-av.

REBUILT DESKS, CHAIRS, ETC., OF ALL kinds at lowest prices; all goods guaranteed. SABATH DESK CO., 430 S. Dearborn.

SAFES.

WE SELL THE ONLY SAFES MADE UNDER THE HALL PATENTS IN CHICAGO. ALL PEOPLE IF YOU WANT A GOOD SAFE AND A BARGAIN SEE US. DONNELL SAFE COMPANY, 74 W. VAN BUREN-ST. HARRISON 4200.

FOR SALE—NEW 23 FT. FAMILY LAUNCH with 6 h. p. engine; $325; now at Evanston Yacht Club; also new 3 h. p. engine and complete outfit, $60. J. D. GREEN, 709 Hilman-av., Evanston.

—EXCEPTIONAL OPPORTUNITY: ONE of the finest private safes ever offered; new building; ideal location; unusual opportunity of low price and quality. 1416 North American bldg.

—WOULD LIKE TO RENT FINE FIREproof safe suite to use for business man who has real estate and farm land investments. 31, 20 N. Dearborn-st.

—FURNISHED OFFICES, SINGLY OR in both phones; unlimited service; large opinion room; stenographic service; also unfurnished space. 1225 First Natl. Bank Bldg.

—ATTRACTIVE OFFICE; UNLIMITED service; price reasonable. 740 First Natl. Bank Bldg.

—DESIRABLE OFFICES, MODERATE RATES; MOD. CONVENIENCES; FIRE-PROOF UNITY BLDG., 127 N. DEARBORN.

—PRIVATE OFFICES OR EN SUITE desk room, $6; office headquarters, $1 to $5 per month. 413, 105 W. Monroe-st.

—DESK IN LARGE, LIGHT, MODERN office. Inq. MR. BUTLER, 711 Transportation bldg., Jackson-blvd. and Dearborn-st.

—DESIRABLE SPACE FOR DRESSmaking with estab. ladies' tailor; light work; 5th Side. Address A K 139, Tribune.

—BEAUTIFUL BANKING FLOOR, near corner, about 1,000 sq. ft. Apply 923 Building, 127 N. Dearborn-st.

—A FEW DESIRABLE OFFICES AT state-st. from $60 to $18. CHAS. V. SEASTONE, 64 La Salle-st.

—OFFICE, $37.50; SUBTENANT PAYS 10 Security Bldg. Office of building or Harrison 4552.

—OFFICE DESK ROOM; PHONE; 2 blocks Northwestern depot. Address J 444, Tribune.

—A BEAUTIFUL OFFICE OR DISPLAY 00 sq. ft. Reasonable rent. 1032 Republic Bldg. Harrison 7052.

—OFFICE SPACE, WITH OR WITHOUT Open Board of Trade, 322 S. La Salle-st. 553.

—DESIRABLE OFFICES, Bldg., 120 N. Dearborn-st.

—318 FIRST NAT. BANK BLDG., FIRST office; stenographic service and private phone; excellent service; 2 rooms.

—A FEW LIGHT, MODERN OFFICES. PAUL C. LOEBER & CO., 64 La Salle-st. Tel. Franklin 797.

—PRIVATE OFFICE OR EN SUITE; desk room; office headquarters, $1 to $5 per month; every convenience. 413, 105 W. Monroe-st.

—PRIVATE OFFICE, RECEPTION, telephone and steno. 330 Unity Bldg.

—OFFICE SECURITY BLDG., MADISON and Dearborn; light; janitor service.

—DESK SPACE IN LIGHT, ATTRACtive, 610 Marquette Bldg.

—PRIVATE OFFICE, MAHOG. FURN. or ndqtrs.; $1 to $25. 607 Marquette Bldg.

—OFFICE OR SPACE; 1 TO 4 ROOMS. 106 W. Adams, cor. La Salle-st. & 81.

—FINE DESK SPACE, OFFICE HEADS. $1.00 to $10.00. 622 Monadnock Bldg.

General.

—FOR A TERM OF YEARS, OR SEPAsions, GREENWOOD HALL, Cor. 47th and Wentworth-av. Phone Oakland 1126.

—NEW STEAM HEAT OFFICES AND for doctor or dentist; cor. Clark and Bonquire Drug Store.

RENT—FLOORS AND LOFTS.

T—FLOORS, 9,000 TO 12,000 FEET EACH ago Junction Belt Line; steam heat, sprinkler, electric power. Immediate possession. CKINNEY, HODGE & MANSE, 1st Nat'l Bank Bldg. Randolph 1828.

NT—NEW GREAT LAKES BUILDING, MARKET-ST.; DAYLIGHT SPACE FOR AGENTS AND JOBBERS WITH STOCK. MANUFACTURING, S. E. SMITH, AGENT, MADISON-ST. TELEPHONE MAIN 3338.

T—335 W. MADISON-ST.; 2 FLOORS 28 ft.; steam heat, freight and passenger elevator; near Union R. R. Also close proximity to thwestern depot.

EDWIN ROMBERG, 30 N. La Salle-st.

NT—LOFTS; ELEGANT DAYLIGHT; 9,000 sq. ft.; new locks; cor. Van Buren ash-av.

J. BUSCH, 535 E. 47th-st. Oakland 816.

NT — NEW LIGHT SANITARY LOFTS to suit tenant to suit the city.
G. H. GOTTSCHALK & CO.,
Washington-st. Randolph 2078.

T—BUILDINGS, FLOORS, AND SPACE or without railroad and river facilities, sad old 94 Market-st.
MADDEN BROS., 140 S. Dearborn-st.

NT—BRADLEY BUILDINGS, FLOORS or without power and heat.
J. HARLEY BRADLEY,
217 N. Desplaines. Phone Monroe 146.

NT— TO RENT—
Floors, Buildings, Stores.
PAUL C. LOEBER & CO.,
La Salle-st. Franklin 797.

NT — FLOOR, 141 S. 5TH-AV., $2,000 st; passenger and freight elevators; steam WHITE & ZANDER, 64 La Salle-st.

T—116-18 S. FIFTH-AV., 2D FLOOR 32 at and frt. elev.
J. G. KIRK & CO., 209 S. La Salle-st.

NT—SECOND FLOOR, 80X110; STEAM elevator. 2004-2006 W. Lake-st.; near be H. WALKER & CO., 201 Tacoma Bldg.

NT—MANUFACTUR'G PROPERTY

NT— TO RENT—
MORGAN BUILDING,
in, West side. Floors and spaces for manufacturing in units of any size desired. Steam and power; immediate possession.
J. J. HARRINGTON & CO.,
1124 First National Bank Bldg.

NEW AND COMPLETE LIST OF LOFTS, STORES, AND LOFTS IN DISTRICTS OF THE CITY, WITH AND SWITCH TRACK.
ADAMS & WATTEN, 108 S. LA SALLE-ST.

NT—WILL ERECT BEST TYPE MODERN on 48,000 sq. ft., Q switch and dock; 300 000 sq. ft. with switch, near 22d and State-sts., for 20 year tenant.
WALTER MILLS, 21 N. La Salle-st.

NT—ON SWITCH, 22,500 SQ. FT. FLOOR with or without power; very strong floors; fine light, transportation and rates.
ARTHUR W. BURNHAM,
1st Nat'l Bk. Bldg. Phone Rand. 4661.

NT—1,700 FEET ON 1ST FLOOR FOR manufacturing; rent reasonable. Brodin Mfg. 20 W. 18th-st., near Western-av.

NT—SPACE FOR LIGHT MANUFACTURing. Washington-blvd. and Peoria-st.; rent reasonable.
J. F. MILLER, 900 W. Madison-st.

TO RENT—BUILDINGS.

NT—ST. CLAIR BUILDING, N. W. COR. and St. Clair; daylight.
OWES REALTY CO., 30 N. La Salle-st.

NT—FACTORY BLDG., 50X125; FREIGHT Root-st.; one story; near Wallace-st.
N ROMBERG, Room 631, 30 N. La Salle-st.

TO RENT—HALLS.

NT—THE FORUM HALL, 43D-ST. AND ket-st., for dances and parties; have four engs open for the season; special rates to making season contracts. NOTICE—LADIES' 1410 Boulard Bldg., 105 S. La Salle-st. and. 3709.

ENT—BUSH TEMPLE, N. CLARK-ST., Chicago-av., beautifully equipped lodge halls ences, banquets, and parties.
217 N. Bonfield. Phone North 1187.

RENT—BARNS AND GARAGES

ENT—BRICK GARAGE, WITH 4 LARGE e above; capacity 4 cars. 4205 Grand-blvd.

TO RENT—SUBURBAN.

TO RENT—ELEGANT NEW 6 RM. HOUSE, LOT 67½x161; rea. 7424 South Park-av.

REAL ESTATE—CENTRAL.

FOR SALE—EXCELLENT WAREHOUSE OR FACTORY SITE; 250 FT. FRONTAGE; NEAR HARRISON AND DESPLAINES-STS. ILLINOIS TRUST & SAVINGS BANK, TRUB. LA SALLE-ST. AND JACKSON-BLVD.

FOR SALE—TO LEASE—TWO MICHIGAN-AV. BUSINESS PROPERTY. CLOSE IN. CALL HYDE W. PERCE & CO., 54 W. RANDOLPH.

REAL ESTATE—SOUTH SIDE.

FOR SALE—SPECIAL BARGAINS IN VACANT. Alley lot 135x125, 17,000 sq. ft., bounded on 4 sides by 16 and 18 ft. public alleys in the block between 52d and 53d, Kimbark and Hibbard-aves. Price $3,500. Cheap at $5,000.

N. E. COR. 39TH AND PARNELL-AV., 66x125, old frame improvements, suitable for manufacturing purposes, laundry, etc. Price $6,500. Cheap at $10,000.

S. W. COR. ST. LAWRENCE-AV. AND 68TH-st., lot 76x125, excellent location for 4 and 5 room flats. Price $35 ft. Worth $50.

50X126 ON 67TH, JUST EAST OF THE I. C. depot, south front, a rapidly developing business location; can be improved with one story stores. Price $60 ft. Will sell for $100 within the next year.

W. K. YOUNG & BRO., Marquette Bldg.
Dearborn and Adams.

FOR SALE—
DOUBLE SECTION LINE BUSINESS COR.
N. E. CORNER STATE-ST. AND GARFIELD-BLVD.
250x200. PRICE, $75,000.
THE INTERSECTION OF TWO GREAT SECTION LINE STREETS tributary to a large population. Garfield-blvd. (50th) is the most prominent east and west thoroughfare south of JACKSON-BLVD. property is ripe for immediate improvement with a high class business block, stores, shops, offices, and salesrooms. NO BETTER LOCATION OUTSIDE THE LOOP FOR THEATER, DEPARTMENT STORE, BUFFET, AND RESTAURANT. GARAGE. AUTOMOBILE SUPPLIES, all lines of local business. Property has an assured future and will be in greater demand at $1,000 ft. than at present price of $300 ft.
W. K. YOUNG & BRO., Marquette Bldg.
Dearborn and Adams-sts.

FOR SALE— SOUTH SIDE.
BRICK BUNGALOWS.
INQUIRE FOR EASY TERMS.
On Michigan and Wabash-aves., Just north of E. 67th-st. 5-bdrm. 2-sty. brick residence district; large lots for nice gardens; streets are wide and paved with asphalt, all paid for. Splendid transportation; 5 rooms and bath each, finished in oak, with oak floors, nicely decorated and electric light; large fireplace and rear porches; representative of owner on premises.

OR
LOT.
150 FEET ON ARCHER-AV., 60 FEET WEST OF CANAL-ST.

WILL BUILD FOR TENANT.

OGDEN, SHELDON & COMPANY,
192 N. CLARK-ST.

TYPEWRITERS AND SUPPLIES.

VISIBLE UNDERWOODS. L. C. SMITHS, OLIvers, fully guaranteed 18 months, $33 to $65; $3.00 per month payments. Don't rent. Shipped everywhere on approval without obligation.
TYPEWRITER SALES COMPANY,
Randolph 4287. 191A N. Dearborn-st.

GREATEST BARGAINS — LARGEST STOCK— Underwoods, L. C. Smiths, Remingtons, etc. ¼ to ½ manufacturers' prices—refinished like new. Rentals at lowest rates our specialty.
TYPEWRITER EXCHANGE, Tel. Randolph 1648. Two stores: 18 S. Clark-st., 24-26 W. Lake-st.

SAVE 50 TO 75 PER CENT BY BUYING FACTORY REBUILT TYPEWRITERS. EVERY MACHINE GUARANTEED. GET PRICE LIST. AMERICAN TYPEWRITING MACH. CO., Inc., 427 S. Dearborn-st. Tel. Harrison 6388.

TYPEWRITERS TO RENT — $ MOS. $4. WE allow rent paid to apply on price of machine. Good machines for sale, $15 and up. YOUNG TYPEWRITER CO. 62 W. Madison-st.

$100 TYPEWRITERS FROM $10 TO $57. WRITE to cut rate price list and free trial; rented $2 up; repairing and rebuilt. All makes. Typewriters exchange. 162 N. Dearborn, nr. Randolph. Cent. 6094.

DAVIES' TYPEWRITER EXCHANGE, 119 N. Clark-st. near Washington; all makes for sale, rental and supply; everything guaranteed. Central 3632. Est. 1888.

FOR SALE—NEW NO. 11 REMINGTON, TWO color ribbon, decimal tabulator; a fine machine; cheap. 4 Laurel-av., Austin 2281.

TYPEWRITER HEADQUARTERS, INC. All makes for sale or rent. Lowest prices. 311 S. Dearborn-st., Old Colony Bldg. Ph. Har. 2341.

TYPEWRITERS REPAIRED, REBUILT, EXchanged, sold very reasonably. 3945 Prairie-av. Aldine 1897.

BARGAIN—$15, ELEGANT NO. 6 REMINGTON typewriter; also Smith Premier. 3945 Prairie-av.

FOR SALE—NEW VISIBLE UNDERWOOD; cheap for cash. Address C D 87, Tribune.

DOGS, BIRDS, POULTRY, ETC.

FOR SALE—YORKSHIRE TERRIER, MALE puppy, 5 months old, from finest imported stock; price reasonable. ELIZABETH FORDYCE, Cedar Rapids, Iowa.

FOR SALE—AIREDALE PUPS, BY CHAMPION TINTERN ROYALIST A. K. C. 135457 of Vickery kennels; dam sable, Corrine A. K. C. 16115, Wentworth 844, 8 to 6. 353 E. 57th-st. 2d.

IMPORTED POMERANIAN SPECIAL YR. OLD, 4 lbs.; English and French bulls, Boston, 6 mos. up; sale and stud; reas. 119 E. 30th. Doug. 954.

FOR SALE—NICE PEDIGREED BEAGLE hound, 9 months old. Call evenings. 4107 N. Irving-av.

BULL TERRIER AND COCKER SPANIEL PUPpies, $5; also Boston and English bull. 2231 Michigan-av. Cal. 2076.

FOR SALE—PEDIGREED BOSTON BULL TERrier; registered A. K. C. Address C F 401, Tribune.

HORSES AND CARRIAGES.

FOR SALE—A LARGE STOCK OF FARM MARES and horses suitable for farming and breeding purposes; also 300 new and second hand buggies, complete, selling from $20 to $22.50 per set—the cheapest harness ever offered. We guarantee every horse bought from us, and if not satisfied privilege of exchange for 30 days from date of purchase.
ABE KLEE & SON,
930 to 938 N. Center-av.
Phone Monroe 8016. Take Milwaukee-av. car.

STUDEBAKER BARGAIN WEEK—
Pleasure vehicles, delivery wagons, dump wagons, teaming gears, harness, and saddles at unheard of prices.
STUDEBAKER, Vehicle Division,
623-633 S. Wabash-av.

WAGONS—WAGONS.
New and used wagons for every line of business, all at reasonable prices and on reasonable terms. MAREMONT, WOLFSON & COHEN CO., 916 S. Wabash-av.

ARABIAN SADDLE HORSES AND PONIES for sale. Pony Circus, White City.

MACHINERY AND TOOLS.

FOR SALE—1 STAR ENGINE LATHE WITH all regular parts; one 3 spindle Fox drill press with extra chucks; one emery grinder; 1 8 h. p. motor with starting box and switch; all in good condition. 3149 Cottage Grove-av. Aldine 2211.

CONCRETE MIXER WITH ENGINE, 2D HD., block machines, hoists, material elevators. Standard Scale & Supply Co., 1847 Wabash-av.

1 ALLS-CORLISS 18X42, RIGHT HAND; 2 60X 16 boilers; but straps. 2105 Ogden-av. Seeley 520 P. M. CLULLY.

GAS AND GASOLINE ENGINES—ALL SIZES, used and new, from 30 to 60 per cent of new cost. Osborne Mfg. Co. 416 W. Indiana-st

PATENTS—PATENT ATTORNEYS.

PATENTS AND TRADE MARKS SECURED, OR return of all fees insured if you wish. Send for FREE BOOK, "HOW TO GET THEM." Washington office. Corps of EXPERIENCED PATENT LAWYERS and MECHANICAL EXPERTS. BEST SERVICE. FEES LESS. ADVICE FREE. Call, write, or phone me. Phone Central 3500.
JOSHUA R. H. POTTS,
Attorney-at-Law,
Suite 1112, 8 S. Dearborn-st.
POTTS.

PATENT YOUR INVENTION—PRESS SEARCH and opinion. Send for Inventors' Primer; free. MILO B. STEVENS & CO., 312 S. Dearborn-st. Established 1864. Main office, Washington.

PLUMBING & LIGHT FIXTURES, ETC.

PLUMBING AND HEATING CONTRACTS wanted by reliable firm; remodeling and repairing our specialty; estimates furnished. Address P 229, Tribune.

LATEST STYLE ONE PIECE SINK WITH drain board and back extending over all, $15.50. T. LEVIN & CO., 713 Wells-st.

AUCTION SALES.

WILLIAMS, BARKER & SEVERN CO., 626-630 Wabash-av., general auctioneers. Sales at store every Wednesday and Saturday, 10 a. m. Furniture, carpets, gen. household goods. Tel. Har. 3771.

J. H. PHILPOT, AUCTIONEER AND APPRAISER, 900 W. Madison-st.
328-30 COTTAGE GROVE-AV. DREXEL 1112.

SEWING MACHINES.

STORAGE SALE—200 SINGERS AND ALL makes, $2, $2.50, $3, and up. Independent Store, 2d floor, 3710 Cottage Grove-av.

FOR SALE—SINGER SEWING MACHINE, ALmost new, $10. Phone Graceland 7425.

LIFE INS. LOANS AND INVESTMENTS.

GOOD HEALTH AND GOOD CHARACTER ENable you to borrow from us at 7 per cent per annum if you take a life insurance policy through us.
MARSHALL & CO., 105 W. Monroe-st. R. 912.

FURNACE AND STEAM HEATING.

FOR SALE—A GOOD STEAM BOILER, CAST iron, 80 h. p. capacity. E. J. MORGAN, 10015 Stony-Island-av. Phone 268 Morgan Park.

PRINTING MACHINERY AND SUPPLIES.

FOR SALE—8X12 GORDON, 13 TO 19 UNIVERsal, 30 in. cutter, motor, type, etc. 1537 W. Lake-st.

REAL ESTATE—SOUTH SIDE.

Bartlett's Annual One-Day Sale

WILL BE HELD TOMORROW,

SUNDAY, SEPT. 8

When will be sold to first comers the 4 blocks of ground, about 185 lots lying between 111th-st. and Park-av., Loomis-st. and Center-av., Morgan Park.

SOME FRONTAGE ON FUTURE CAR LINE.

This ground was originally platted as regular size city lots, but we are going to sell it in pie-as of 3, 4, and 5 lots, ranging in size from 74x125 to 125x126 (except a few corners and pieces on new street car line, for the unheard of low price of

$270 to $395

Many of these pieces are the size of HALF ACRES. The prices for this ground at retail are much less than adjoining holders want for their acres at wholesale, but people have come to expect some big extraordinary from these

BARTLETT ANNUAL SALES

and we are going to give it to them without any regard to value or profit.

EVERY PIECE ACTUALLY WORTH DOUBLE.

Perfect Title Easy Terms WITHOUT INTEREST

SURVEYED AND STAKED—All lots are surveyed and staked and there is a lot nomber stake on each Big Lot or Half Acre showing the numbers of the lots included in the piece for which the stake stands, and the price.

A One-Day Sale

This is a One-Day Sale and the day is SUNDAY, SEPT. 8. No lots sold before 10 a. m. to any one at any price, thus giving the man who works through the week the same chance as the speculator. Every one treated alike—first come, first served—so be on hand early, pull up the numbered stake on the piece that suits you best and be prepared to make a deposit and secure the lots as soon as the office is open.

The Big Bargain Chance of the Season of 1912

THE NEIGHBORHOOD in which this property is situated has recently come into prominence owing to greatly increased transportation facilities and reduced rates, so now being the fare to any part of Chicago.

THROUGH CAR LINE FROM CLARK AND WASHINGTON-STS. DIRECT TO PROPERTY.

HOW TO GET THERE—Take through cars as above (marked Halsted-11th-st.), or any cars to Halsted and 63d-sts. and transfer to cars going south. Your transfers are good; get off at Morgan-av. and on our sign.

DON'T MISS THIS SALE!

Come out anyway, if for no other reason than to see how we sell a whole subdivision in a single day.

Fred'k H. Bartlett & Co.

Merchandisers of Real Estate,
39-69 W. WASHINGTON-ST.

FOR SALE—
CORNER HOUSE, 4468 ELLIS-AV. IN KENWOOD.
Three story and attic, 10 rooms, 3 baths, 3 toilets, sunshine in every one; all modern conv.; hardwood finish throughout in different woods; built to owner's own; easy payments if desired. M. L. SWIFT, Owner.

FOR SALE—OR RENT—HYDE PARK, BRICK residence, near Chicago Univ., 1. C. & S. R. R.; 8 rms., 2 baths; Burnham, architect; built to last; 11 rms.; double brick and stone; iron fence; screened living porch in rear; 13 trees; rare vines, hardy garden. 5810 Washington-av. Tel. H. P. 4383.

FOR SALE—NEW SIX FLAT BUILDING, INdividual front porches; six and seven rooms and two bathrooms in each apartment; hardwood finish; steam heat; rents $50 to $60; price $6,000; 5½%; price $29,000; lot 50x157. GRAPPERHAUS, RUSSELL & CO., 1346 63d-st. Tel. H. P. 2976.

FOR SALE—A SNAP—IN PARK MANOR—TWO story brick and frame, 6 rms. and bath in all respects; asphalt street in and paid for; lot 30x100 ft.; price $5,300; terms to suit.
D. J. MCGILVRAY,
6900 Lafayette-av. Tel. West. 4696.

FOR SALE—N. W. COR. 67TH-BLVD. AND PARnell-av.—New, modern six flat brick building; steam heat, hardwood front porches, lot 60x125; rental $2,790; price $21,000; terms.
B. B. REDFIELD,
246 W. 63d-st. Phone Stewart 3442.

FOR SALE—8 FLAT PAYING 25 PER CENT NET on investment; massive pressed brick front, modern in every way; 2 baths, everything fine condition; rent $3,480, only $38,000; must sell to close estate; will sacrifice for $23,500 if taken this week. Address B L 148, Tribune.

FOR SALE — HYDE PARK RESIDENCE. Greenwood-av., near 53d-st.; 2-story stone with fine garage; 60 ft. lot, with iron fence, trees, etc.; $20,000; third cash.
CARROLL & BRO.,
1502 E. 53d-st. Tel. H. P. 440.

FOR SALE—NEW HIGH CLASS 12 APTS., north of 63d-st., east of So. Park-av.; rents, $5,500; snap price, $50,000; well built; a choice investment; owner must sell. Address C D 89, Tribune.

FOR SALE—GREAT BARGAIN; ONLY $20,000; corner apartment building, Hyde Park, 11 apartments; rents $4,050; must be sold to close estate. L. M. SMITH & BROTHER (G), Exclusive Agents, 645 First Natl. Bank Bldg. Randolph 2374.

FOR SALE—NEW HIGH CLASS 12 APTS., north of 63d-st., east of So. Park-av.; rents, $5,500; snap price, $50,000; well built; a choice investment; owner must sell. Address C D 89, Tribune.

FOR SALE—CORNER OF INDIANA-AV. AND 29th-st., 173x178.
Suitable location for gasoline building.
J. B. WOODRUFF & CO.,
69 W. Washington-st.

FOR SALE—BARGAIN IN A HIGH GRADE, 6 flat bldg., near Wash. Park and "L."
SELZ & GEDALIA,
330 E. 61st-st. Phone Normal 3060.

FOR SALE—SACRIFICE; 8-R. STONE FRONT, modern; fine condition; 2 baths; open fire; open p. m. and Sunday; $2,500 cash, bal. terms and mortgage. 5404 Drexel-av.

FOR SALE—$1,000 UNDER VALUE—10 ROOM stone residence on Greenwood-av., near 43d-st., $4,100; best snap on market.
C. R. GLEASON, 1032 E. 43d-st.

FOR SALE—OR EXCHANGE—WOODLAWN corner; 72x165; will exchange for clear income; $7,500.00.
CHESHIRE & SHOTWELL, 4304 Cottage Grove.

FOR SALE—80X120 FT., EAST FRONT STONY Island-av., near cor. 87th-st., large store, $950, one week only. E. B. SHOGREN & CO., 840 1st Nat. Bank Bldg.

FOR SALE—SNAP—FOR 30 DAYS ONLY—LOT between 72d and 73d; splendid future; will double in value. Do not miss the opportunity. S. HECK & CO., 6006 S. Halsted-st.

FOR SALE—BEST OFFER WILL BUY ON EASY terms—10 rooms and bath, modern flat, brick; 5 and 6 rooms. C. A. TYDÉN & CO., 30 N. La Salle-st.

FOR SALE—BARGAIN—NEW 21 APT. BLDG., in Garfield Park; rents $4,080; price, $45,000; int. 6%; mtg. $8,000; will show clear 11% on $15,000 investment. Address C C 141, Tribune.

FOR SALE—HAVE CORNER ON NORTH SIDE will lease 99 years; splendid site for one of our offices or hotel. Big theater to be constructed opposite. Big bargain. Oak Savings Bank, 947 Wells-st.

FOR SALE—CHEAP—$2,950 BUYS 10 ROOM house, Kenmore-av., Buena Park; ¼ sawed oak floors and trim; large lot; garage; mtge. $5,000; must sell at once. ERNEST A. GOODYEAR, E. ORRIS HART & CO., 30 N. Dearborn-st.

FOR SALE—ELEGANT 10 ROOM RESIDENCE; hardwood finish; detached both sides; on St. James place, north of 63d-st. and Stony Island-av.; $4,500; cash or terms. HOBBS, 307 Bush Temple, Clark and Chicago-av.

FOR SALE — STOVE HEATED BARGAIN, 6-room cottage, 7 lots, near Sedgwick-st. 1 and 2 flat brick bldgs. Lot 25x110; rents $65 month; mtg. $3,500; price $2,000 for equity.
H. A. KNAER & CO., 207 W. Division-st.

FOR SALE—OR EXCHANGE—6 FLAT, KENmore-av., near Argyle, 7 rooms each; lot 50x150; rental $3,420; mtge., $14,000, 5%. Price $26,000. Consider old improved for equity. Address C H 292, Tribune.

FOR SALE — BRICK RESIDENCE BARGAIN. 960 Garfield-av., cor. Sheffield-av. Mortgage $11,000; only $2,950 for equity; 7 rooms, furnace heat; fine condition.
PLOTKE & GROSBY, 207 W. Division-st.

FOR SALE—MR. BARGAIN HUNTER.
A flat bldg., east of Sheffield-av., with an annual rental of $3,000, will be sold this month for $8,500, subject to mtge. of $10,000 at 5%. Investigate this snap at once. Address C B 068, Tribune.

FOR SALE—100 FT. FRONTAGE ON LAKE PARKav., near Belmont; good investment; rented to tenants for department store, etc.; price, $90,000; great bargain at that.
LESSER, JENSON & CO., 82 W. Washington-st.

FOR SALE—6 FLAT BARGAIN.
819-21 Leland-av., near Hazel-av. Rents $3,600; mtg. $12,000; price $23,500. Want vacant and cash for equity.
PLOTKE & GROSBY, 207 W. Division-st.

FOR SALE—EDGEWATER BARGAIN.
Beautiful 10 room house on Magnolia-av. solid tile bath, 6 bedrooms, lot 50x150; price $6,750.
CHAS. SCHUBERT.
1153 Bryn Mawr-av. Tel. Edgewater 3344.

FOR SALE—ROGERS PARK AND BIRCHWOOD; new mod. brick and stucco homes; H. W. ht.; terms.
MOORE & MOORE, 1348 Lunt-av.
North end Rogers Park L. Sta. Tel. R. P. 841.

FOR SALE—NORTH EDGEWATER BARGAIN. Beautiful residence, east of L, near the lake; 11 rooms; fine condition; lot 60x150; only $9,000.
REITER & PANN,
1109 Granville-av., east of L. Edge. 6178.

FOR SALE—BIGGEST BARGAIN IN ROGERS Park, corner, block from lake, large lot, enclosing 50 ft. frontage; steam; 8 rooms, 4 and basement; very attractive premises; low price. 1442 Sherwin-av.

FOR SALE—OR EXCHANGE—LET ME IMPROVE 6 flat bldg.; sun parlors, 2 baths, extra fine finish; lot 60x125; rental $4,520; mtg., $18,000. Will take West Side ppty. Address C B 569, Tribune.

FOR SALE—OWNER WANTS CASH AND WILL sacrifice 'new' stucco Edgewater home, 5 bedrooms, 2 baths, 3 porches; fireplace; steam heat; beautiful trees. In fact, an "ideal" house. Value $11,000. Address C C 220 Tribune.

FOR SALE — NEW MODERN 8 ROOM STUCCO residence; side entrance; must sell; bargain; reasonable. Owner, 7318 Ridge-blvd. Tel. Rodgers Pk. 482.

FOR SALE—BIGGEST SNAP ADVERTISED, 2 flat, Edgewater; rents, $1,900; wide lot; only $12,500—$5,000 cash buys my equity. Address C D 88, Tribune.

FOR SALE—"BUNGALOW BEAUTIFUL"; Edgewater; 7 rooms; a genuine work of art; only $6,500. Send for photo and details. Address C B 570, Tribune.

FOR SALE—BEST BARGAIN IN BIRCHWOOD, 8 room house east of "L," near Sheridan-rd.; lot 50x150; fine shade trees; worth $10,000; only $7,500. SCOTT MILLAR, 1406 Morse-av. R. P. 3302.

FOR SALE—2 BLK. FROM LAKE NEAR IDEAL; 2-flat, 3 flat brick, steam heat, large, light rms., oak trimmed; lot 50x225; price $19,000.
A. HEDIGER, 3438 Evanston-av.

FOR SALE—ROGERS PARK MODERN 8 ROOM brick and stucco residence, slate roof, h. w. heat; 1 blk. lake; snap; $8,250.; MOORE & MOORE, 1348 Lunt-av., no. end Rogers Park L. sta.

FOR SALE—ROGERS PARK SNAP — NEW 2 sty. and 6 and 6 rooms; stone front; h. w. heat; brick fireplace, etc.; price, $7,300; $1,000 cash required. ROY E. KNAER & CO., 6168 Evanston-av.

FOR SALE—CHOICE 7 ROOM HOUSE, NEAR Edge. L. sta.; lot 25x125.....$4,500
THE EDGEWATER BANK.
R. E. Dept. Edge. 985. 5545 Evanston-av.

FOR SALE—FINEST LOT AND HALF IN Kenswood Manor; big bargain if sold at once; terms to suit buyer. Owner, 3327 Lincoln-av. L. V. 3436.

FOR SALE — 6 AND 4 ROOM STEAM FLAT building; front and rear flat; $5,000 mortgage at 5%; price $10,000; will sell less for cash. 3530 Reta-pl.

FOR SALE—WRIGHTWOOD-AV., NEAR Halsted-st., 2 sty. frame on brick, 2 modern 8-r. flats, furnace, ak finish; rents $636; price for quick sale only $6,000. ARTHUR JOSEPH, 637 North-av.

FOR SALE—NEW 2 FLAT, 5 AND 6 ROOMS; hot water heat, large porches; lot 33x125; 2d flat; rented $45; account of leaving city; price $8,100. 1315 Rosedale-av., near 59th Evanston-av. Owner.

FOR SALE—SOUTH PORT, NR. HAYES-AV., room modern frame residence; lot 67x125 ft.; small barn in rear; $7,000.
W. G. STOUGHTON & CO., 5 N. La Salle-st.

FOR SALE—ROGERS PARK—2 FLAT, BRICK and stone; improved street; west of Clark; price $5,500. JAY J. READ & CO., 6979 N. Clark-st.

FOR SALE—CHICAGO-AV. NEAR CLARK-ST., brick store and flats; rents $90; price, $12,000; owner leaving city. Address C D 166, Tribune.

FOR SALE—A PERFECT HOME, NEAR LAKE. Rogers Park, value $25,000; bargain, $16,000; must sell. 1700 Kenilworth-av.

FOR SALE—$4,200—EDGEWATER RES.; 7 R., 2 porches; nr. Wayne-av.; $600 cash, bal. easy. J. F. HECHT, 25 N. Dearborn-st. Cent. 3133.

FOR SALE—OWNER LEAVING CITY; 2 STORY 7 room stucco house; hot water heat. T. S. NASH, 1405 Melville-pl.

FOR SALE—8 ROOM HOUSE, VERY CHEAP; steam heat; elegantly furnished. 2315 Lincoln-av.

FOR SALE—LARGEST LIST OF ROGERS PARK and Birchwood property at G. C. MOORE & SON, Birchwood N. W. L. sta.; auto. at office.

FOR SALE—CHEAP—LOT AND HALF, 45X125; east front. Francisco-av. Ravenswood Manor; all improvements. Address J 542, Tribune.

FOR SALE—WE HELP YOU GET YOUR HOME; small payment on one of our lots starts the plan. WM. E. HARMON & CO., 209 S. Dearborn-st.

FOR SALE—THOROUGHLY MODERN 7 ROOM house, garage and driveway; good trans.; $4,850. Owner, 2029 Montrose-blvd. Tel. Graceland 330.

FOR SALE — 3 STORY BRICK BLDG. AND 3 story frame in rear; price $5,400. C. J. MURPHY, 1161 Gault-ct.

FOR SALE—ROGERS PARK SNAP — ONLY $5,250; terms; 7 rms., modern house; sleeping porch; lot 33x171. 2241 Greenleaf-av.

FOR SALE—6 FLAT; BARGAIN; EAST OF Evanston-av.; rents $2,850; price $18,500; mtg. to suit. Address A T 573, Tribune.

FOR SALE—BARGAIN—3 AND 6 LARGE ROOM 2 flat bldg.; rents $37; near 3 sts.; snap at $4,800; best snap on market.
C. R. GLEASON, 1032 E. 43d-st.

FOR SALE—OR EXCHANGE—WOODLAWN corner; 72x165; will exchange for clear income; $7,500.00.
CHESHIRE & SHOTWELL, 4304 Cottage Grove.

FOR SALE—$1,000 UNDER VALUE—10 ROOM stone residence on Greenwood-av., near 43d-st., $4,100; best snap on market.
C. R. GLEASON, 1032 E. 43d-st.

FOR SALE—OR EXCHANGE—WOODLAWN corner; 72x165; will exchange for clear income; $7,500.00.
CHESHIRE & SHOTWELL, 4304 Cottage Grove.

FOR SAL

THE CHICAGO DAILY TRIBUNE

SATURDAY, SEPTEMBER 7, 1912.

REAL ESTATE—FARM LANDS.

Illinois.

FOR SALE—A BARGAIN IF SOLD AT ONCE, farm containing 367 acres, adjoining the city of Elgin, with two sets of good buildings, a never failing running stream, and good springs; 100 head of choice Holstein cows, some of which are registered stock, and the owner's share of crops and machinery will be sold with the farm. A splendid bargain for a party wanting a choice farm. For further particulars inquire of WILLIAM GROTE, No. 4 Home Bank Block, Elgin, Ill.

Missouri.

FOR SALE — 60 ACRES FINE RIVER BOTTOM farm. THOS. KNODELL, Wappapello, Mo.

Michigan.

FOR SALE—BUY A GOOD FARM CHEAP IN WESTERN MICHIGAN.
Why pay rent? I will sell you any portion of 70,000 acres of finest HARDWOOD LAND, $15 to $25 per acre.
A FEW IMPROVED FARMS AND ORCHARDS on terms. You can do as well on tots land as on 160 land selling for $200 per acre elsewhere. Railroad excursion Sept. 3d. $5 round trip. Northern Michigan boats. Rush-st. bridge.
G. A. HART, OWNER,
Manistee, Michigan.

Or Suite 900 Rector Bldg., Chicago.

FOR SALE—GRAND VIEW FRUIT FARM, 23 acres; good buildings; over 500 bearing fruit trees, 1,100 grapes, 4 acres berries, overlooking lake, near boat dock and railroad station; $4,000.
W. W. BARCUS, Muskegon, Mich.

FOR SALE—NEAR TWIN LAKE, MICH., 40 OR 80 acres; $12.50 per acre; 40 acres, Newago Co., Mich., $250 20 acres, Mason Co., Mich., $150.
GOLDMAN, 40 N. Dearborn-st.

FOR SALE—WELL IMPROVED 40 ACRE FARM east of South Haven; good soil and good buildings; price $4,500; owner. Address B C 380, Tribune.

FOR SALE—WE HAVE ON OUR LIST NEARLY 200 fruit, poultry, stock, grain, and truck farms; state what you want and we will supply it.
WATTS & LANGLEY Paw Paw, Mich.

FOR SALE—160 ACRES 72 M. CHICAGO; 3 miles Glenlore, Mich.; price $70 per acre; good bldgs. Write S. E. PLATTSCHEK, New Troy, Mich.

FOR SALE—OGEMAW COUNTY, THE BEST in the state, $20 to $25 per acre. Your own terms.
J. F. DUGUID & CO., 30 N. Dearborn-st. Cen. 4487.

Mississippi.

FOR SALE — FARMS IN SO. MISS. VALLEY. Write for free book describing country. Barney & Hines Inc., 1328 Cen. Bk. Bldg., Memphis, Tenn.

Montana.

FOR SALE—WILL SELL 17,000 ACRES FARM land near Billings, Montana, very accessible to railroads, $17 per acre; will make terms and payments easy; so parties can organize a company to handle same. Excellent property to colonize on crop payment plan, because of location and complete demonstration of grain growing possibilities of local land.
JOHN MARSHALL, 509-515 Metropolitan Opera Bldg., St. Paul, Minn.

FOR SALE—CAREY LANDS OPEN TO ENTRY. Valley, Montana Project. Fifteen annual payments. Irrigation farming practically completed. Forty thousand acres irrigated this year. Grain yields double farm crops. Write
CLINTON HURLEY CO., Box 26, Valley, Mont.

FOR SALE—BEST RANCH IN MONT.; 1,280 acres 4 miles from Rockies; watered with trout stream and with springs; will cut 500 ton of hay; price $20 per acre. Terms. G. W. STREETER, Rockford, Ill.

Nevada.

FOR SALE—U. S. GOVERNMENT LAND SCRIP takes immediate title to government lands. R. H. BEALE, Judge Bldg., Salt Lake City, Utah.

North Dakota.

FOR SALE — FARMERS, RENTERS, INVESTORS; you can make no mistake in buying Foster County, North Dakota, prices low, terms easy, large returns; within reach of all; send for circular.
WENDELL HUSTON, Carrington, North Dakota.

FOR SALE—SEE NORTH DAKOTA'S BIG crops. BUY GOOD LAND FOR $20 TO $25 per acre. Near good neighbors. Pay a few hundred dollars down. Come and get our maps and facts and we'll get our name and
WM. H. BROWN CO., 30 N. La Salle-st., Chicago. Reliable agents desired.

South Dakota.

FOR SALE—320 SELECTED QUARTER SECtions, one or all; eastern Lyman county; farm and pasture lands; near railroad; special prices and terms. J. A. CLARK, Room 501, 72 W. Adams-st.

Texas.

FOR SALE—REAL ESTATE SNAP IN THE Great Galveston-Houston District of Texas.
A magnificent farm of 650 acres, 250 under cultivation, house and barn; 5 tenant houses all new and in good repair. Abundant supply of water piped to all buildings and outlets. Fine stock farm. Must be sold at once. For particulars call on or write to owner,
S. S. LINN Secy. Business Leagues,
Alta Loma, Galveston Co., Texas.

FOR SALE—EXCEPTIONAL SUB-DIVISION tract; 640 acres beautiful prairie, within 7 miles city limits of Houston, near shell road; $40 per acre.
ZWING, WINTER & CAVERLEY, Houston, Texas.

Virginia.

FOR SALE—FRUIT AND POULTRY FARMS, IN the valleys of Virginia; timber and mineral lands. Near best markets; $10 to $50 per acre; terms; price improved lands in far-away Alberta and Saskatchewan. (Box 2298, Washington, D. C.

Wisconsin.

FOR SALE—80 ACRE WISCONSIN FARM, CLAY loam soil; 35 acres cleared and in cultivation; some good hardwood timber; 7 room frame house; well built; good barn; 2 miles from railroad station on Soo line, 6 miles from county seat, Shawano, Wis. Price $2,500; $500 down, balance easy terms. Other bargains. GRIMMER, LAND COMPANY, 123 W. Washington-st., Chicago, Ill.

FOR SALE—UPPER WISCONSIN—MARINETTE Co., the county seat is CENTER of the state. Rich clay loam lands, 8 to 6 miles of R. R., near cities, schools, and churches; $10 to $50 per acre; sells for honest dollars from Chicago. Write for "LANDOLOGY," the FACT BOOK on the LAND SITUATION. SKIDMORE LAND CO., Box 56-L, Marinette, Wis.

FOR SALE—CAN SAVE YOU NEARLY ½ IN the purchase of 160 acres good farming land; 31 m. from R. R., in Price Co., Wis.; terms easy; money invested will make you rich. BARRETT, Immigration Agent, 514-72 W. Adams-st., Chicago.

FOR SALE—320 ACRES PRICE COMPLETED dollar and at $12.50 per acre; will yield more than all products than land in Illinois or Iowa; terms. R. M. BENNETT, Rhinelander, Wis.

FOR SALE—160 ACRES IMPROVED WISCONsin farm, 2 miles town; 16 head stock; good buildings; price, including crop and machinery, $6,500; terms, 1643 Gracelawn Ave.

FOR SALE—KENOSHA CO., 380 ACRES; ALL in block soil, bottom land. Must be sold. A bargain is offered. Other property taken.
FRANK A. HOLMES, 95 N. Dearborn-st.

FOR SALE—AT LAKE GENEVA, WIS., IMproved farm, 160 acres; large house, bath, and hot-water; price $175 per acre; terms. Address H 283, Tribune.

FOR SALE—$3,500 BUYS BEAUTIFUL 214 ACRE farm; good soil; fine buildings; 100 miles from Milwaukee. C. A. BORGESON, 327 River-st.

REAL ESTATE—FRUIT LANDS.

FOR SALE—DON'T BUY ORCHARDS ON THE belt in the U. S. You can buy bearing orchards near markets at $60 to $150 an acre.
WM. C. METCALF, Clyde, N. Y.

FOR SALE—WE SELL FARMS IN OCEANA, best county in U. S.; fruit, alfalfa, grain, dairy. Write for list. J. D. S. Hanson & Son, Hart, Mich.

REAL ESTATE—COUNTRY.

FOR SALE—LOTS, 50X122 FT., ON FOX LAKE, Ill.; $5 cash, $2 per month; no interest.
J. L. SHAW & CO., Title and Trust Bldg.

FREE LANDS AND EXCURSIONS.

FOR SALE—OPENING 1,000 FREE HEALTH-ful, productive homesteads in the Ozarks, and 1,000,000 in western states; maps, particulars, 25c. NATIONAL LAND CO., Monett, Mo.

REAL ESTATE WANTED.

FOR SALE—BUY, SELL OR EXCHANGE YOUR farm, timber or unimproved land direct with principal; no agents; no commission. Address F 540, Tribune.

WANTED—WANT TO TRADE CHICAGO INcome for a good farm near Chicago; also large tract of wild land, Wis. or Mich. WM. O. VAN GILDER, 25 N. Dearborn-st.

WANTED—NORTH SIDE HOUSE DETACHED, near lake, elevated road, about 16 rooms; must be modern with good yard. Address F 374, Tribune.

WANTED—50% PROFIT ASSURED OWNERS of good clear vacant, by our method we improve money. Address B W 218, Tribune.

WANTED — HAVE CLIENT WHO WANTS give full particulars or no attention will be paid. Address H W 440, Tribune.

WANTED—QUICK—BEST INCOME EQUITY $6,000 cash will buy; any 5 mortgages. Phone Irving 574.

WANTED — VACANT LOTS ON WHICH TO build; owner; give location, size, and price. Address P D 488, Tribune.

WANTED—SMALL PROPERTY, ABOUT $4,000, east of Wells-st., south of North-av. Address B K 120, Tribune.

WANTED—ON NORTH OR WEST SIDE, LARGE flat with good income; state particulars in detail for quick deal. Address B K 144 Tribune.

WANTED — FROM OWNER, HOUSE AND LOT for sewing machine; owner showing 12% gross where $7,000 be considered; can first payment. Address B K 135, Tribune.

WANTED—DU PAGE COUNTY, ILLINOIS farm; price must be reasonable and not too far from station. Address C B 241.

WANTED—A RESIDENCE OR 2 FLAT BUILDing in or near Rogers Pk. Address J 223, Tribune.

WANTED—CASH MARKET; VACANT OR IMproved at Beverly Hills. Address J 245, Tribune.

By Brokers.

WANTED—WILL BUY BARGAIN IN REAL Estate. Quick action.
HERMAN A. BRECHER, Tribune Bldg.

WANTED—3 FLATS NEAR LINCOLN PARK; also Sheridan Pk. and Edgewater; pay cash.
CHARLES HART & CO., 30 N. Dearborn-st.

WANTED—VACANT; CAN TELL YOU HOW to sell your vacant property located. Write particulars. Address C C 214, Tribune.

WANTED—TWO FLAT BLDG. IN AUSTIN; BEtween Lake and Madison; pay all cash for bargain. H. H. WESSELIUS, 30 N. Dearborn-st.

WANTED—N. S. PROPERTY BOUGHT, SOLD, and exchanged; quick action. Money to loan.
ROOLF & SMITH, 2200 N. Clark-st. Graceland 5476.

WANTED—REAL ESTATE MANAGEMENT IN all its branches. CARPENTER & COMPANY, 6 N. Clark. Phone Franklin 898.

WANTED—WE PAY CASH FOR EQUITIES IN city property. (No quick deal)
H. EMERMAN & CO., 1st Nat. Bank Bldg.

WANTED—2 OR 3 FLAT, EAST OF CLARK, north of Belmont; must be bargain; price $6,000 to $8,000. Address C C 238, Tribune.

WANTED—STOVE HEAT TO COMPLETE PROPERTY, North Side, for cash.
W. HANLON, 1107 Sabiller Bldg.

WANTED—FOR CASH, EQUITIES IN IMproved city property; buy first class vacant.
C. W. MILLS, 9 E. La Salle-st.

REAL ESTATE WANTED.

By Brokers.

WANTED — CITY IMPROVED OR VACANT properties can be quickly sold by our methods. We will gladly advise you about such property you wish to dispose of quickly and to the best advantage; we also handle new townsites, additions, and farm and other acreage sales; expert service only.
CAREY M. JONES & CO., Real Estate Auctioneers, 2856 Washington-blvd. Phone West 1228.

WANTED—REAL ESTATE—
We have waiting buyer for good real estate investments. We can sell or lease your transfer corner for 99 years. QUICK ACTION.
S. H. NEWMAN, 1402 Harris Trust Bldg.

WANTED — BUY AND SELL REAL ESTATE. Loans on improved properties at lowest rates. Estates carefully managed in every detail.
WINSTON & CO.
1414 First National Bank Bldg.

WANTED—WE CAN SELL OR LEASE YOUR vacant transfer corner or business corner for 99 years. See us for quick action.
MARK LEVY & BRO. [A]. Marquette Bldg.

WANTED—ALL KINDS OF VACANT AND IMproved Chicago property. We have many inquiries to be satisfied.
JOHN P. PUERSTER & CO., 15 S. La Salle-st.

WANTED—HAVE READY CASH TO INVEST in good real estate, investments; business property, heavily mortgaged, preferred. Address B F 195, Tribune.

WANTED—TO BUY FOR CASH, VACANT AND improved Chicago property; quick action. W. H. MULHOLLAND & CO., Hartford Bldg. Tel. Randolph 5131.

WANTED—RIPE 50 TO 60 FOOT LOT FOR SIX flats; must be east of State-st. and south of 35d-st.; good transportation and fine neighborhood.
JAMES M. WELSH, 1032 E. 43d-st.

WANTED—WE CAN GIVE YOU WHAT YOU want for what you don't want; either cash or trade. Submit your property. Prompt action.
E. B. WOOLF & CO., Rector Bldg.

WANTED—WE WILL IMPROVE YOUR VAcant property to net you 25% on the money. We further the money. G. H. GOTTSCHALK & CO., 60 W. Washington-st. Suite 1200.

WANTED—TO BUY FOR SPOT CASH, EQUIties in improved city property; will make quick deal.
WILLIS & FRANKENSTEIN, 25 N. Dearborn-st.

WANTED—THE MANAGEMENT OF YOUR property; selling and renting.
HOUGHTELING & CO., 105 S. La Salle-st.

REAL ESTATE—TO EXCHANGE.

BOULEVARD FRONTAGE; IMPROVED WITH high class apartments; renting for $55,000 per annum; mortgage, $245,000; owner desires to exchange equity for good farm; nothing better or more desirable in exchange for farm. If you have something that is worth real money and you want to exchange for first class property call and see us.
Stores, offices, and flats on North Shore, best location in the city; always rented for $45,000 per annum. Owner must leave city; must have some cash and takes as part payment smaller property or a good farm.
Inquire Mr. Bliss.
BOSELIN, JENSON & CO., 82 W. Washington-st.

FOR SALE—OR EXCHANGE—SIX ROOM Evanston bungalow; hot water heat; 55 ft. lot on a boulevard; hardwood throughout; $6,500. Take all or part N. S. vacant.
JOHN P. THOMPSON, Owner, Birchwood Sta. N. W. "L." Tel. Rogers Park 827.

TO EXCHANGE—3 STORY STONE FRONT, ON Prairie-av., 2 story on 50 ft. 40th, near Grand-blvd. and 8 lots on California-av., near Humboldt Park; want equity showing clear; city property.
F. TRAMPISCH & SON, 3646 Woodland Park.

TO EXCHANGE—SOUTH SIDE SUMMER house; 5 acres; fronting Lake Michigan; 2 miles from Gary; price $15,000. Want Chicago property. Full commission to brokers.
JOHN B. ACKERMAN, 69 W. Washington-st.

$5,250.00 EQUITY IN 3 MOD. NEW 3 FLAT; bldgs. paying 14% net for merchandise business. Prairie, Ashland, or Irving Park. Address B S 276, Tribune.

EXCHANGE—WEST SIDE CORNER, 3 STY. 6 flat, rent $2,600; rent $2,600; mtg. $10,000; price $22,000; lot 50x125; want smaller property or farm. Address B W 499, Tribune.

TO EXCHANGE—$15,000 EQUITY IN HIGH grade 6 apt., Sheridan Park; want farm in Ill., Ia., or Dakotas. Address owner, C D 99, Tribune.

EXCHANGE—ANYTHING CLEAR CONSIDered; new apartment bldg., Grand-blvd.; unique small flats; rent $1,000; nets 15 per cent on $30,000 equity; owner. Address B S 208, Tribune.

TO EXCHANGE—HAVE A LARGE LIST OF South Side houses and flats for trade; let us know what you want.
CONLEY, 39th and Indiana. Aldine 722.

TO EXCHANGE—$600,000 CLEAR RANCH FOR that will bear investigation. Address C D 185, Tribune.

WHAT HAVE YOU TO EXCHANGE ANY-where? Submit particulars.
O. C. HAGEN, 507 S. Dearborn-st.

EXCHANGE—4 FLAT FRAME BUILDING which rents for $600 per year; trade for farm.
CHRISLER, 3530 Wentworth-av.

YOUR DOCTOR IS OUT OF "LIVE IN COLORADO" Beautiful home in Col. Springs to exchange for clear Chicago. Address J 434, Tribune.

24 APARTMENT, S. S. LAKE FT.; RENT $16,200; want clear; offer $50,000 equity. E. F. NORCOTT & CO., 1007 E. 63d-st. Oakland 1301.

FOR EXCHANGE—N. EDGE RESIDENCE, clear and cash, for 6 or 12 flat equity. W. H. HULVEY, owner, 21 N. La Salle-st.

WANTED—FROM OWNER, 6 FLAT BARGAIN south, in exchange for N. S. residence. Address C 252, Tribune.

TO EXCHANGE—WHAT HAVE YOU FOR 1,240 acres best Wisc. land and general farm land? Price only $36,000. Address C 462, Tribune.

EXCHANGE—BARGAIN—NEW, 2 FLAT BRN. flat bldg.; rents $11,760 per year; nets $7,000. We have you exchange property. Address B W 322 Tribune.

WE HAVE FINE LOT IN IND., ILL., MICH., AND WIS. farms to exch. for Chicago property.
H. BUTCHER & CO., 446 W. 63d.

FOR EXCHANGE—CITY, SUBURBAN, AND country property; add cash or assume mortgage.
HARRY HELMICK, 1st Floor Real Estate Bldg.

EXCHANGE—109 ACRE FARM SHELBY CO., Ill., for good income property or clean stock of mdse. M. G. KIBBE, Urbana, Ill.

FINE 400 ACRE WISCONSIN FARM, RICH, black prairie land; 7 room house; cheap on payments or exchange. J. C. Ficklin, 54 W. Randolph.

WILL EXCHANGE 5 PASS. AUTO; ALSO MOtor wagon, for improved real estate. SKAADEN, 1301 W. Erie-st.

REAL ESTATE LOANS.

MONEY TO LOAN ON IMPROVED PROPERTY up to $20,000; 6 yrs. 6 and 5½ per cent; answer in writing. Phone Randolph 2556. WILLIAMS & MICHAEL, 74 W. Washington-st.

WANTED LOAN—$500 AND UP. Large fund on hand to loan on Chicago improved real estate at lowest rate.
H. BOWERS & CO., 2407 Indiana-av.

NO COMMISSION. NO DELAYS—LOANS ON real estate, Chicago and suburbs, improved and vacant; also building loans; phones all Randolph 306. H. O. STONE & CO., 76 W. Monroe-st.

MONEY TO LOAN ON
CHICAGO AND SUBURBAN REAL ESTATE.
OGDEN, SHELDON & CO.,
102 N. CLARK-ST.
MAIN 1015

SECOND MORTGAGE LOANS—
We want to talk with you if you are looking for a second mortgage loan of $100 to $5,000. You are more than welcome to our time or any information we can give you. If your first mortgage is conservative, we will make the second loan at a less total cost to you than any other concern, regardless of how ads read. Money ready today. Prompt and correct service. Terms to suit. We have no dissatisfied customers.
W. P. BOWERS, Mgr., 108 S. La Salle-st., R. 810.
Franklin 3169.

MONEY TO LEND—
On real estate at current rates.
BUILDING LOANS
made to responsible parties.
HIBERNIAN BANK,
Clark and Monroe-sts.

MONEY TO LOAN ON CHICAGO REAL ESTATE.
Building loans a specialty.
—Quick service—
Small loans desired. Lowest rates. We have a special fund to loan at 6 per cent.
Main 1010. J. H. McCORTNEY,
1210 Chamber of Commerce.

SECOND MORTGAGE LOANS—
5%—INTEREST YEARLY—5%.
Monthly payments. Our rates the lowest. Where payments are made monthly the actual amount of interest paid is less than 5% yearly. Upon application we will prove this to you. Real Estate Mortgage Co., Limited, 32 N. Clark-st., cor. Washington. Room 504.

SECOND MORTGAGE LOANS—
We make a limited number of second mortgage loans and select the best. Therefore we can and do make better rates than those whose sole business is second mortgages. See us for special rates and terms.
WEAT BROS. & COMPANY,
1219 FIRST NATIONAL BANK BLDG.

MONEY TO LOAN IN ANY AMOUNT FROM $5,000 to $100,000; interest 4½, 5 and 5½%; liberal prepayment privileges. BUILDING LOANS especially desired. Terms to suit borrower.
HENRY A. KNOTT, 1402 Ashland Block.

WE WILL FURNISH ALL NECESSARY MONEY to build any kind of building on your vacant and furnish plans and specifications. Investment. We show you big interest on your investment.
MAHLER, GOTTSCHALK & CO.,
117 N. DEARBORN-ST.

SECOND MORTGAGE LOANS MADE ON COOK Co. and Chicago real estate. Rates the lowest; money always ready; quick service.
SECOND MORTGAGE BANKERS,
DUFF & MASSEY,
Room 907, 8 S. Dearborn-st. Central 6819.

JOHN P. MARSH & COMPANY, BANKERS,
1020 TRIBUNE BUILDING.
Represent large estates and loan funds for several corporations and many individuals. Can place a limited number of first mortgage loans at 5½ per cent. Correspondence solicited.

MONEY TO LOAN
ON IMPROVED CHICAGO REAL ESTATE.
LIBERAL BUILDING LOANS MADE.
CHICAGO REALTY & MORTGAGE CO. [not inc.]
125 S. Clark-st. Room 440. Phone Randolph 717.

4½ PER CENT LOANS ON IMPROVED CITY real estate; 10 year loans with annual payments. If desired. ARTHUR B. CODY, Mortgage Loans. Agent of State of Illinois Life Assurance Co., 228 S. La Salle-st. Tel. Wabash 2266.

MORTGAGE LOANS ON IMPROVED CITY real estate promptly made by Massachusetts Mutual Life Insurance Company.
GEO. W. SPRINGER, Manager.
Central 3949. 1001 Harris Trust Bldg.

WM. M. CHEBERTSON, 9 SO. LA SALLE-ST.—
Money to loan on Chicago improved, business, and also on business property in outside cities in amounts of $10,000 and upward.

WANTED—LOAN OF $80,000, FIVE YEARS OR less, on South Side residence property worth $150,000; best rented $550.00 per month; well supplied by owner; will pay 6% per annum; no commission. Address J 208, Tribune.

WANTED—$8,000-$10,000 LOAN FIRST MORTgage; $35,000 value, for 5 years or less; special factory; will pay off half yearly. Do not answer unless you have the money. Address C C 240, Tribune.

IF YOU OWN GOOD VACANT WILL LOAN at 5½ per cent. KUSEL & HARRIS, 517-18 Stock Exchange Bldg.

SECOND MORTGAGE LOANS. ANY AMOUNT, in 24 hours, 6 per cent. Pay back as you wish. It will be to your interest to see us first.
SIMMONS BROS., 69 W. Washington-st.

PRIVATE MONEY TO LOAN; LOW INTEREST; NO CHARGES. ADDRESS H 409, TRIBUNE.

FINANCIAL.

LOANS MADE TO SMALL MERCHANTS AND others who obtain their insurance through us in any company; good health and large acquaintance is our immediate financial assistance without extra charge—and only 1 per cent per annum.
SHALL & CO., 105 W. Monroe-st. R. 812.

WANT TO MEET PARTY WITH $25,000 TO $50,000 and ability to take management or active interest in an electrical mfg. business of unlimited field, profits 20 to 100 per cent; bear strictest investigation. Address C 262, Tribune.

STOCK—I HAVE SOME FED. STOCK TO SELL 10 to 50 per cent; have done so far five years; secured by real estate; price $100 a share. Address A L 115, Tribune.

WILL BUY ENTIRE ISSUES OR MAKE SHORT term collateral loans on unlisted light and power, railroad and timber bonds in sums of $5,000 and up; quick action. Address C 14, Tribune.

WE BUY HEIRS' ESTATES IN TRUST AND probate claims against estates; loans on same. Probate Investment Co., 420 Ashland Block.

BUSINESS NOTES PURCHASED; QUICK AC-tion. E. B. HIGBEE, Financier, Chicago. Address mail to P. O. Box 702.

PERSONAL PROPERTY LOANS.

MONEY TO LOAN, 1 PER CENT; NO OTHER charges; on diamonds, watches, and jewelry. FIRST STATE PAWNERS' SOCIETY, 21 Washington-st., corner Dearborn-st.

75 PER CENT OF THE VALUE LOANED ON diamonds, in proportion on watches, jewelry, and antiques; our rates low. CHARLES MOE CO., estab. 30 years. 55 W. Adams-st., nr. Dearborn.

LOANS ON DIAMONDS, WATCHES, JEWELRY, and all valuables; 1 per cent. Loans on watches, jewelry, and diamonds at lowest rates.
LOANS ON WATCHES, DIAMONDS, AND JEWelry at lowest rates. GEORGE M. POE, Reliable American Pawnbroker, 9 W. Adams-st., nr. State.

BUILDING MATERIAL.

NEW AND USED LUMBER, SASH, DOORS, lath, shingles, brick, roofing paper, and plumbing at bargain prices.
333 and Wentworth-av. Phone Yards 1276.

UTILITY WALL BOARD—
Does away entirely with the need of lath and plaster; see it or telephone Kedzie 2965 for sample and book of particulars. THE HEPPES COMPANY, 4513 Fillmore-st.

BUILDERS ATTENTION—STOCK PLANS, $5; 25c. Ferley Hale, Lic. Arch., 501 Strauss Bldg.

BIG STOCK 2D HAND AND NEW LUMBER, cheap; lath, shingles, roofing, paper, plumbing. 2039 S. Halsted-st., Car Bros. Wrecking Co.

STOCKS AND BONDS.

WE OFFER—

65 La Cobritz [Emery]	
500 Wasatch-Utah [Assmt. pd.]	1.85
2,000 Gilpin Eureka [new]	.42
5,020 Great Western O. R. & P. L.	.05
300 Atlas M. & R. [new]	.50

DUDLEY A. TYNG & CO.,
29 So. La Salle-st., Chicago.

FOR SALE — BONDS OF NORTHERN IOWA Power Co., paying 8% per annum 6 per cent. The plant is completed and in fine working order. A modern water power and best of machinery. G. L. TREMAIN, TRUSTEE, Humboldt Iowa.

MORTGAGES FOR SALE.

FIRST MORTGAGES ON CHICAGO PROPERTY.
CENTRAL TRUST COMPANY OF ILLINOIS.
181 WEST MONROE-ST.

7% FIRST MORTGAGE BONDS. ONLY A FEW left, with stock bonus; safe, satisfactory. For particulars address H 506, Tribune.

INSTRUCTION.

PROFESSIONAL TRAINING IN HIGHER ACcountancy—Unequaled opportunities afforded by our instruction. Full particulars of the best course of its kind in existence; mod. charge. Address Registrar, 330 Peo. Ins Gas Bldg.

SPANISH LESSONS; MADRID; LADIES AND gentlemen; gram. 26 N. Dearborn. Room 402.
DR. LARA.

SPANISH, BOTH FOR BUSY PEOPLE AND regular students; special offer. Address J 589, Tribune.

VIOLIN, MANDOLIN, GUITAR, AND BANJO; private lessons 50 cents; instruments free. 2312 Lincoln-av.

GERMAN—HIGH GRADE, FOR INTELLIGENT students; 25 lessons, $15; loop. Address J 587, Tribune.

FRENCH AND ENGLISH—PRIVATE LESSONS by an experienced teacher. Phone Midway 2725.

SPANISH, FRENCH, AND ITALIAN TAUGHT by compt. teachers. Address F 543, Tribune.

MUSICAL AND DRAMATIC.

LEARN TO PLAY THE VIOLIN—SEE ME BEfore making arrangements; 50 cents for a half hour lesson. Write or call Monday, Tuesday, Wednesday evening. T. L. GREEN, 5652 Lafayette-av.

LADY PIANO PLAYER AND SINGER—WANTed—Quick, for moving picture show; must be experienced and know how to sing and play the pieces. Those sending photo will receive first preference. Address T J 7, Tribune.

SITUATION WANTED—FIRST CLASS PIANist; young man wants situation in motion picture show; afternoons or evenings only preferred. Address H 422, Tribune.

COMBINATION SINGER AND PLAYER, MALE or female. Apply evenings at the White Rose Theater, 1418 E. 40th-av.

JEWELRY, WATCHES, ETC.

SPECIAL—$35 DIAMOND RING AT $25, ON credit terms of 50c a week. OLSEN & EBANN, 4th floor 206 S. State-st.

HIGHEST CASH PRICE PAID FOR DIAMONDS, pearls, pawn tickets, gold and silver bought. 7 M. Robinson, R. 603, 7 W. Madison, s. w. cor. State.

WE PAY SPOT CASH FOR DIAMONDS.
R. G. BOLICH & CO.,
604 Hayworth Bldg. Phone Central 893.

BUSINESS CHANCES.

BAKERY — FOR SALE—OLD ESTABLISHED, small wholesale and retail bakery; well equipped. Particulars, address C C 282, Tribune.

BARBER SHOP—WANTED TO BUY—IN SMALL country town. No Sunday work; give full particulars. EUGENE PELLETIERI, 652 Highland-av., Blue Island, Ill.

BARBER SHOP—FOR SALE—5 CHAIRS; RENT-ing $50; no barber. 402 W. 63d-st.

BOARDING HOUSE FOR SALE—ESTABlished, 18 rooms, center of town, partly furnished, city; party leaving out of town. Address Colonial, Asheville, N. C.

CAPITAL—CAN USE MONEY, 1% PER CENT monthly; good security; established business. Address B W 166, Tribune.

CASH MEAT MARKET—FOR SALE OR RENT—No competition whatever. Address H 202, Tribune.

CIGAR STAND—LOOP OFFICE BUILDING; ESTablished 7 years; cigaret license; good fixtures; price $650.
JOHNSON & CO., 5 N. La Salle-st.

CIGAR STORE—FOR SALE—FIRST CLASS; near elevated station; doing a good business; reason for selling sickness. Address C F 546, Tribune.

CLEANING STORE — FIRST CLASS, FOR SALE cheap; average $50 a wk. profit all year round. Address B K 109, Tribune.

CLOAK STORE—FOR SALE—GOOD LOCATION; account of sickness. Address H 427, Tribune.

CLOTHES WASHER — RETAILS FOR $40; UNequaled. Inventor wants capital. Address N J 63, Tribune.

DELICATESSEN AND BAKERY—FOR SALE—Good, cash sale, best paying business on West Side; bargain. 1901 Grand-av.
J. H. McCORTNEY,
1210 Chamber of Commerce.

DRUG STORE—FOR SALE—OPPOSITE "L" station; corner; estab. 16 yrs.; $1,000 cash, balance easy payments. Address H 483, Tribune.

ESTABLISHED BUSINESS IN A LIVE CITY—For Sale. Address F 286, Tribune.

FACTORY—FOR SALE—FULLY EQUIPPED for manufacturing established line of gasoline engines and pumps; central location; have good reasons for selling. Might consider real estate in trade. For full particulars address T J 16, Tribune.

GARAGE—FOR SALE—ON WEST SIDE; IN good location, including 2 good cars for livery business, tools, equipment, supplies, etc.; low rent; good paying proposition. Real bargain for $6,200; best reasons for selling. Address B J 200, Tribune.

GARAGE, REPAIR SHOP, AND SUPPLIES—Net profits average $500 per month; $3,000 cash, balance $1,000 time; best of reasons for selling; no brokers. Address H 511, Tribune.

GROCERY AND MEAT MARKET—
BUYERS.
ATTENTION.
Must be sold at once for only $2,200, or best offer; the best located and well paying grocery and meat market ever offered for sale; stock and fixtures worth double the amount asked; store has no opposition and rent is only $40 per month for large corner store, and is one of the best located stores in the city. Terms to suit. We have no space for signs and fancy figures and nice up to date fixtures. Cash or part time.
Open Sunday morning, between 9 and 12.
Storn located at 600 W. 119th-st., cor. Wallace.
Telephone Harr. 4994. Sales Aug. 31-3d.
Take W. Pullman car to 63d-st. and S. Park to store.

GROCERIES—MEN'S FURNISHINGS, AND NOtions—For Sale—Illinois town of 400; stock and fixtures invoice $3,500. Big business; $22,000. Sacrifice for quick sale. Address C W 345, Tribune.

GROCERY AND MARKET—BEST LOCATION on North Side; doing $4,000 business per month; must sell to close an estate; will give a live grocery man a fine chance. Address C D 111, Tribune.

GROCERY—$2,500 STOCK FOR $1,500; SCALE and platform; scales, horse, 4 wagons, and harness and surrey. 1923 Lake-st.

GROCERY AND MARKET—FOR SALE—BY owner, growing neighborhood; good reason for selling; no agent. 5136 W. Irving Park-blvd.

HAIR STORE AND MANICURE PARLORS—Well established; in best business district in Milwaukee; doing good business; will be included; owner retiring from business for other lines of business for the right party. Address M.S. L. S., 657 Milwaukee-st., Milwaukee, Wis.

HAIR STORE — IN SEATTLE, WASH.; only one on Capitol Hill—in a good location and growing business; ill health reason for selling. ARCHIBALD, 702 E. Pine-st.

HARDWARE STORE—FOR SALE—ESTABlished; fine furnishings and paint; up to date stock; finest location in city. Owner going into manufacturing business; will reduce stock to suit buyer. Address F 341, Tribune.

HARDWARE AND PAINT STORE—FOR SALE—68 miles from Chicago, up to date stock; or will exchange for farm; same value; price $6,000. Address T J 35, Tribune.

HARDWARE STORE — FULLY EQUIPPED, good location; no competition. For particulars phone Rogers Park 431 or 1415 Morse-av., 2d apt.

HARDWARE STOCK—FOR SALE—AT A BARgain, at Tulsa, Okla.; fine opportunity. GEO. W. GROVES, Tulsa, Okla.

HAT SHOP—EXCLUSIVE, FOR SALE, IN LOOP; reasonable; refined trade; moderate rentals; good lease. Address C B 89, Tribune.

HOTEL—FOR SALE OR WILL TAKE PARTner; must know business; am engaged in other business; can't give attention. Address J 441, Tribune.

HOTEL—BEST PAYING SMALL HOTEL IN loop; steam heat; good bar; will give 10 year lease. Address J 405, Tribune.

HOTEL — IN GOOD DOWN TOWN; FOR SALE; or will exchange; steam, electric lights; cheap. Address A P 529, Tribune.

HOTEL FOR SALE—A 32 ROOM HOTEL IN Manistee, Mich.; $7,000. Address J 231, Tribune.

INVESTMENT—38 SHARES, PAR VALUE $100 per share, of the original capital stock of a well established, rapidly growing manufacturing business; paid 1-2 per cent dividends last year. Present profit can be maintained and dividend rate increased each year. Sale of these shares not necessary, but desirable to expand factory for taking care rapidly increasing sales. Factory located in United States and Canada. For further information address personal interview address C C 147, Tribune.

INVESTMENT — I WANT SOME ONE WITH big propositions; the investment is the best money making proposition; the investment will net 5% yearly in value of the home. Call and let me tell you about it; now have it should net about $1,000 a year above the rate that it is now making. Please investigate this at once. If you have the money and can pay for business this is a chance of a lifetime. Shown on request. Here is a great opportunity for
W. F. CURRY, Charlotte, Mich.

INVESTMENT—IF YOU WANT AN INVESTment secured by real estate that pays 10% a year, is perfectly safe, where you can get your money back at end of each year, if you want it or can leave it invested as you wish, any amount from $100 up. Write for particulars. Address B S 105, Tribune.

INVESTMENT—WOULD LIKE TO GET INTO communication with some reliable real estate firm who could interest their clients in Oakland or San Francisco, Cal., properties, either the prospective home buyer or investor. I can give Chicago references. Address F. G. BECKER, 1762 Broadway, Oakland, Cal.

INVESTMENT—WHAT HAVE YOU TO OFFER young man 28 years old, experienced retail shoe man, with $1,200 to invest? References exchanged; location with partner considered. Address H 29, Tribune.

INVESTMENT—EXPERIENCED MAN WILL INvest in working interest in bar, lunchroom or restaurant; references. SINCLAIR, Phone Oakland 6174.

INVESTMENT — BEFORE MAKING INVESTment investigate the proposition; will save you time and money. ACME EXCHANGE, 117 N. Dearborn.

LAUNDRY—HAVE YOU EXPERIENCE AND fifteen hundred dollars to invest in a steam laundry west; no competition; badly needed. Call 1606 Otis Building and investigate.

LUNCHROOM—DOWNTOWN, $90 DAILY—Lady conducted, actually clear $400 month.
BARRON & CO., 127 N. Dearborn-st., Room 628.

LUNCHROOM—$200 NOON; FIRST CLASS place. 731 Wells-st. Busy corner.

MACHINE SHOP—$3,000 CASH; GARY, IND.; if hustler; good thing; pit, cement floor, brass; modern water power and best of machinery. G. L. TREMAIN, TRUSTEE, Humboldt Iowa.

MAIL ORDER — USE YOUR SPARE TIME TO build up a mail order business of your own. We help you start for a share in profits. Seventy-seven opportunities. Particulars free. MUTUAL OPPORTUNITIES EXCHANGE, Buffalo, N. Y.

MAIL ORDER—I MADE $50,000 IN FIVE YEARS with a small mail order business; began with $5. Send for free booklet. Tells how. HEACOCK, 5229 Lockport, N. Y.

MARKET OR MARKET AND GROCERY wanted; good location; South Side. Address J 497, Tribune.

MANUFACTURING PROPOSITION—I WOUL